Markets

Stocks: Higher; irregular recovery; 3,670,000. Bonds: Higher; governments improve; $6,390,000. Cotton: Lower, liquidation, hedging.

THE ATLANTA CONSTITUTION

For 91 Years the South's Standard Newspaper

Cool

Fair, cool Wednesday; cloudy, cool Thursday. Extremes expected Wednesday, 42 and 66; Thursday, 45 and 68. Tuesday's extremes were 40 and 64.

VOL. XCI, No. 115 TEL. JA. 2-5050—P. O. Box 4689 ATLANTA (2), GA., WEDNESDAY MORNING, OCTOBER 29, 1958 40 PAGES, 3 SECTIONS ★★★★★ Price Five Cents

RALPH McGILL

'Know Thy Adversary!'

One of the truest of the old axioms is, "Know Thy Adversary!"

Americans almost desperately need to know the Communist adversary. They have heard from the extremists in race that the Supreme Court proclaims Communist doctrines in its decisions. They have heard the anti-Semites say that the Jews spread communism. They have heard that the civil rights bills are communistically inspired.

These lies, repeated over and over again, have given to many an honest and well-meaning person a confusion of mind easily understandable. This propoganda appears in the hate sheets sent out by the various organizations devoted to hate.

The Congress of the United States, in the Dies Committee and in later investigations by other House committees on un-American affairs, has issued a number of reports on this subject. One of the latest, "Neo-Fascist and Hate Groups," prepared and released by the Committee on un-American Activities, U.S. House of Representatives says in the first paragraph:

"Communism's present threat to the very survival of the United States and the rest of the free world has placed heavy burdens on the defenders of human freedom and dignity. The Committee on Un-American Activities is concerned to observe that this burden is being aggravated by certain individuals and organizations unscrupulously exploiting the menace of communism to promote other activities EQUALLY UN-AMERICAN."

Masquerade

The un-American Affairs Committee then specifies such unscrupulous exploiting methods and lists as one the "organized hate group," "which masquerades as a defender of our republican form of government, yet conducts hate campaigns against racial and religious minorities in the infamous tradition of fascist dictatorships."

The report also names some of the notorious individuals and publications.

None can argue the House Un-American Activities Committee of the Congress is communistically inspired. The mail is full of the sort of poisonous lies it describes. It comes on little four page "newspapers" or one-page handbills. It may be mimeographed. It always is abusive of the Supreme Court, of Jews, Catholics, Negroes, educators or some other group which such persons wish to revile.

These organizations, as the Congressional committee says, always PRETEND TO DEFEND the republic. They always have high-sounding patriotic names.

They have become so evil and so full of subversive lies that the government is being asked to bar their worst publications from the mail.

Stones Tossed

Hate and lies supporting it are stones tossed into a pool. The ripples wash up on the shores of dynamited synagogues, churches and homes.

Where will it be next?

Quakers, Roman Catholics, Baptist meeting houses, Methodists?

Jehovah's Witnesses already have felt the force of explosives.

Hate is never satisfied. Those who feed on it are like narcotic addicts. They always want more.

None of these persons of hate have ever been harmed or injured by a Jew, Negro or any of the persons who stand for law as against defiance of it. What is the evil which drives them to abuse and violence?

It is high time that the United States government acted. There is no reason at all why the national organization of these hoodlums should not come under the scrutiny of the FBI. We have given that power in the crime of kidnaping and stealing automobiles. Are human lives and churches no more valuable?

America has something which no Communist country has—freedom and dignity for the individual. It presently is being eroded. The stuff poured out by the anti-Semitic haters, the Negro haters, and Catholic haters, is as dangerous to America as that of the Communist publications. And it is the more deceitful. It masks itself in patriotism.

Venetian, 76, Rules As Pope John XXIII

By DANIEL F. GILMORE

VATICAN CITY (UPI)—Angelo Giuseppe Cardinal Roncalli of Venice, son of an Italian sharecropper, was elected 262nd pope of the Roman Catholic Church Tuesday. The 76-year-old prelate chose the title Pope John XXIII.

His election by the 51 cardinals sealed up in the Sistine Chapel came apparently on the 11th ballot taken during the conclave and ended a two-day deadlock over the choice of a successor to Pope Pius XII and spiritual leader of the world's nearly half-billion Catholics.

Vatican sources said the new Pope probably would be crowned with the triple papal tiara at ceremonies in St. Peter's Basilica on Nov. 9.

INNER WORKINGS

The new Pontiff is the opposite of his predecessor who was a member of Roman nobility and a "political pope" who stressed material and diplomatic affairs. Cardinal Roncalli is expected to be a "pastoral" pope—one who will conentrate on the inner workings of the church and on the basic tenets of the faith.

The Most Rev. Francis E. Hyland, bishop of the Catholic Diocese of Atlanta, expresses "joy" over election of new pope. Page 5.

Pope John began his reign immediately and his first act was to award the red hat of a cardinal to Msgr. Alberto di Jorio, an Italian who served as secretary of the conclave. This left the strength of the Sacred College of Cardinals at 53, since Cardinal Roncalli left to become Pope.

His election spread joy throughout Italy.

Some 250,000 persons gathered in St. Peter's Square exploded into cheers of "Viva il Papa" (long live the pope) when Cardinal Roncalli appeared on the balcony of St. Peter's to impart his first papal blessing "urbi et orbi" (to the city and the world).

RED HAT

The elderly Venetian patriarch, who was given the red hat of cardinal Jan. 12, 1953, by the late Pius XII, had been one of the pre-conclave favorites to become a "twilight pope" — a man who could reorganize church mechan-

Continued on Page 7, Column 1

Associated Press Wirephoto

NEW POPE IN PENSIVE MOOD AT THE VATICAN

Picture of Cardinal Roncalli Taken Before Election

Gainesville Men Given 4 Years in Termite Fraud

ELLIJAY (AP)—Two Gainesville men drew a total of four years in prison sentences Tuesday for cheating north Georgia householders by posing as termite inspectors.

Jimmy Mack, 30, and Jack C. Carroll, 28, were convicted on three counts of cheating and swindling in connection with Gilmer County cases. Superior Court Judge Howell Brooke sentenced the men to one year on each count, the sentences to run consecutively but to be reduced by six months if they make restitution of $475 to victims.

The pair also entered a guilty plea to a similar charge in Forsyth County and received one-year sentences for this, subject to six-month reduction if restitution of $375 is made.

Check to Official Tied to Whitman

A state legislative subcommittee revealed Tuesday that a state purchasing aide received a $7,500 cashier's check. The committee also alleged it came from George P. Whitman Jr., businessman and state official.

The committee urged the Fulton solicitor's office to study possible perjury charges against the aide, Assistant Purchasing Agent W. C. Massee, who earlier had denied receiving money from Whitman.

In a whirlwind session Tuesday, the Appropriations subcommittee investigating state purchasing also:

1. Heard sworn testimony from a tire firm official that he had been offered a "piece" of state tire business if he would "kick back" a part of his profits.

2. Recommended contempt citations against Decatur businessman Candler Jones and Purchasing Department aide R. L. Butterworth, both of whom failed to honor committee subpoenas.

The $7,500 payment came to light in the testimony of R. M. Cochran of the Fulton National Bank, who brought subpoenaed records showing a cashier's check in that amount was made payable to Massee on March 1, 1957.

Cochran said bank records showed the notation: "purchased by cash. B. J. Brown."

Subcommittee chairman Bobby Lee Cook later identified B. J. Brown as an employe of Whitman's Industrial Tape and Supply Company.

The payee, Cook declared, "is the same Mr. Massee who is directly responsible for allowing Mr. Whiteman and his firm to sell hundreds of thousands of

Continued on Page 7, Column 4

Fund Drive Still Short, Adds Week

Atlanta's three-county Community Services drive—lagging nearly 34 per cent below its $2,359,656 goal—will be extended a week.

Donations to date total only $1,562,621, or 66.2 per cent of the sum needed for Red Feather agencies here.

Volunteers, who had appealed to Atlantans in vain for a flood of last-minute gifts, failed to meet their Tuesday noon deadline. That hour was the official end of the 1958 campaign to support 57 local services in Fulton, DeKalb and Cobb counties.

COMPLETE CANVASS

Campaign cochairmen George Craft and Ben Gilmer warned that workers must "get out and complete their canvass" if Red Feather agencies are to continue operating next year.

"Nobody is willing to let our biggest drive stop short of its goal," Gilmer declared. He urged a realistic, "scatter-gun" analysis of principal campaign weak spots, adding, "Let's not keep dragging this out."

Fund-raising volunteer teams will stage another report session Tuesday, Nov. 4, at the Progressive Club.

INDIVIDUAL QUOTAS

Separate campaign divisions now have percentages of their individual quotas ranging from 97.3 to 32.4 per cent. The Negro Division leads the rest; the Business Division is "low man." Three sections in the Government Division—Fulton County and offices of the Veterans Administration and General Service Administration— and Marietta's business

Continued on Page 10, Column 3

Mrs. George Dies At 76 in Vienna

Constitution State News Service

VIENNA—Mrs. Walter F. George, widow of Georgia's senator, died at her home here Tuesday night. She was 76.

Mrs. George had been seriously ill for six weeks with a liver infection. She died at 10:28 p.m. Tuesday.

Born in 1882 in Vienna, Mrs. George was the daughter of the late Mr. and Mrs. Joseph P. Heard.

Her husband died Aug. 3, 1957. He was a member of the Senate 34 years, and upon his retirement from that body in 1956 became President Eisenhower's personal representative to the North Atlantc Treaty Organization. Mrs. George accompanied him to Europe.

The beloved "Miss Lucy," as she was known in Georgia and Washington, grew up in Vienna as Miss Lucy America Heard, the small, browneyed daughter of a prosperous farmer-merchant.

She came from a large pioneer family, having 10 brothers and sisters. She attended the Vienna schools and the LaGrange Female College.

In 1903 she was married to Walter George, who then was practicing law in Vienna. They had two sons, Heard Franklin and Joseph Marcus. A U.S. Navy flier, Joseph Marcus went down with a reconnaissance plane in the North Atlantic during World War II and was lost.

Taking care of the senator was

Continued on Page 12, Column 3

National Debt: $280,851,429,657

WASHINGTON (UPI)—The national debt, spurred by bigger spending and a decline in income, has climbed to its highest point in the nation's history, it was disclosed Tuesday.

The treasury's daily financial statement showed that the total gross public debt, including certain non-treasury securities the government guarantees, touched the all-time high of $280,851,429,657.13 on Oct. 23.

Dulles Says Reds Lag, Block Ban

Hits 'Insincerity' On Atomic Tests

By DANA ADAMS SCHMIDT

(Copyright 1958, The New York Times Co.)

WASHINGTON — Secretary of State Dulles said Tuesday that prospects for negotiating a nuclear test ban were dim because the Soviet Union had discovered it is "considerably behind" the United States in nuclear weapon development.

Soviet realization of inferiority grew out of the meetings of experts at Geneva last summer on technical means of controlling a suspension of nuclear tests, he told his news conference.

As a result, he continued, the Soviet Union has "lost interest in the suspension" of tests, which is the subject of negotiations to begin in Geneva Friday.

CITES REJECTION

The secretary opened his news conference by reading a statement denouncing Soviet "insincerity" on the test issue. This, he said, had been "clearly exposed" by Soviet rejection Monday of the proposal of the United States and Britain to suspend tests for at least one year beginning Oct. 31.

After years of propaganda designed to show the Soviet Union's "high humanitarian purposes" and "concern for the effect of testing upon human health," he said, the Soviet leaders shied away from a practical opportunity to begin the ban.

Sources in the Atomic Energy Commission agreed that the United States is ahead in the development of nuclear weapons. But they quickly denied that the Russians could have learned anything about this from the meetings of experts at Geneva last summer.

On other topics Dulles made these points:

"PROMISCUOUS KILLING"

1. The Chinese Communists' "every-other-day" bombardment of Quemoy is "promiscuous killing" and part of Communist efforts to drive a wedge between the United States and Nationalist China.

2. The Soviet Union's loan of 400,000,000 rubles to the United Arab Republic to build the Aswan high dam is nothing to get "terribly excited" about. It is a propaganda move whose economic value "is something only the future can tell."

3. The Communist Chinese announcement of withdrawal of forces from North Korea has "very little significance" because they are merely moving across the Yalu River and could easily return.

Brisk Breezes, 2 Days in 60s Expected Here

Brisk breezes and cool temperatures are forecast for Atlanta and north Georgia for the next two days, the weatherman says.

Scattered light frost and freezing temperatures are forecast for some areas of extreme northeast Georgia.

Fair skies and extremes of 42 and 66 are predicted for Atlanta Wednesday. Thursday's forecast is for cloudy skies and extremes of 45 and 68.

Solicitor Trying To Bias Trial, Williams Asserts

Inside Today

PRESIDENT SPENDS DAY POLITICKING in New York City; urges golfers to vote before teeing off Page 2

ATLANTA SKATER KILLED UNDER CAR; two passengers in truck fatally injured near Sumner Page 11

Annie Lou Hardy	18	Jumble	22
Billy Graham	6	Obituaries	23
Bridge	30	Ollie Reeves	30
Business	38-40	Sports	33-37
Celestine Sibley	20	Star Gazer	30
Classified Ads	24-29	Television and Radio	22
Comics	30, 31	Theater Programs	14
Crossword Puzzle	31	Weather	23
Dr. Van Dellen	30	Women's Features	18-21
Editorial Page	4		

Mine Blast Kills 12 in W. Virginia

RICHWOOD, W. Va. (UPI)—An underground gas explosion, the second in West Virginia within 24 hours, thundered through a coal mine at nearby Craigsville Tuesday killing at least 12 miners. Four men of the original 17 trapped in the mountainside pit were rescued six hours after the blast.

Teams of rescuers inching through the smoke - filled Burton Mine of the Oglesby-Norton Coal Co. found the 12 bodies. They expected to find the remaining trapped miner in the same area.

Thirty-seven other miners working near the site of the blast managed to scramble to safety.

CONVEYOR BELTS

Conveyor belts used to haul the four survivors to safety hours earlier were pressed into service again to bring the dead to the surface. The bodies were removed to funeral homes in Richwood, Summersville, Wester Springs and East Rainelle, W. Va.

Among the nine bodies identified by mine officials were those of mine superintendent Olin C. Gates and his assistant, Edward Stephenson, both of Craigsville.

Two of the four rescued men were listed in serious condition at Sacred Heart Hospital here. They were William Tucker, 34, of Persinger, and Paul Davis, 43, of Craigsville. Both were semi-conscious when admitted to the hospital with burns.

22 DIED

Twenty-two miners died Monday when trapped gas ignited in a Pocahontas Coal Co. mine on the Virginia-West Virginia border near Bishop, about 90 miles southwest of here.

Tuesday's underground blast at the Burton mine occurred between 10:30 and 11 a.m. The mine is located about two miles off a hard-surface road between Summerville, the Nicholas County seat, and Richwood, a coal mining community.

Residents of the area told sheriff's deputies that clouds of black smoke rolled out of the driftmouth in the wake of the rumbling explosion. The driftmouth is the main entrance to a slope mine, which is bored more or less horizontally into the side of a mountain.

RCA Fined $100,000 in Trust Case

NEW YORK (AP)—The Radio Corp. of America was fined $100,000 Tuesday on charges it had conspired to monopolize radio, television and electronics patents in violation of the antitrust law.

An accompanying injunction freed some 100 RCA patents in the color television field to all comers.

RCA, without admitting guilt, had declined to fight the criminal indictment returned against it in 1957. This plea of nolo contendere left Federal District Judge John F. X. McGohey free to punish the firm as he saw fit within the limits of the law.

In the civil antitrust suit brought against RCA in 1954, the company agreed to abide by a court injunction against any allocation of markets for the manufacture or sale of its apparatus or for the licensing of patents.

RCA said in a statement:

"RCA welcomes the termination of this long and burdensome litigation . . . In the promising field of color television, the decree provides for a patent pool in which any manufacturer may participate on a royalty-free licensing basis . . . Those who do not join the pool can acquire use of these RCA patents by paying reasonable royalty rates."

Since 1952, RCA, with the aid of other firms, built up a backlog of some 10,000 patents in the radio-TV field. The effect was to force the rest of the industry to depend on RCA for patent licenses, the government said.

Hits Proposal For a New Indictment

By BRUCE GALPHIN

Revenue Commissioner T. V. Williams accused the Fulton solicitor's office Tuesday of trying to prejudice his upcoming trial for larceny after trust by proposing a new indictment on conspiracy to defraud the state.

Fulton special solicitor Paul Cadenhead replied that the conspiracy charge was being considered now because the grand jury wants to finish its business before going out of office Friday.

Williams is due to go to trial next Monday on charges that he converted to his own use certain funds entrusted to him by liquor dealers.

GOT ADVANCE COPY

Under a special law allowing accused public officials to receive advance copies of proposed indictments, the revenue commissioner was served Monday night with accusations the grand jury will hear Thursday.

The proposed indictment charges "conspiracy to cheat and defraud the State of Georgia."

It consists of three counts:

1. That Williams conspired with his son, T. V. Jr., and Gordon E. Bagley, Revenue Department employe, to defraud the state of $1,045. It charges that Bagley worked from Oct. 31, 1956 to June 30, 1957, on the house of Williams Jr. at 1279 Hopkins terrace, NE, while on the state payroll.

2. That the Williamses conspired with Bagley to defraud the state of $289. That is the amount the proposed indictment says Bagley drew from the state between Aug. 19, 1958, and Sept. 10, 1958, while actually distributing campaign literature for W. T. Bodenhamer.

3. That Williams Sr. conspired with W. W. Coleman, William Benton and B. A. Lenkeit Jr., all revenue employes, to defraud the state of $433.

(Coleman is under indictment

Continued on Page 7, Column 6

State Ex-Aide Indicted in $4,713 Embezzlement

The former executive secretary and treasurer of the State Parks Department was indicted Tuesday by the Fulton County Grand Jury on charges that she embezzled $4,713 in state funds.

An indictment returned by the grand jury alleged that Mrs. Marjorie E. Murphey on Sept. 30 appropriated that amount of money to her own use.

Appearing before the grand jury as a witness was a Negro porter who was alleged to have cashed for Mrs. Murphey some of 69 irregularly issued checks through which the money was obtained.

Atty. Gen. Eugene Cook turned the matter over to the office of Fulton Sol. Gen. Paul Webb for action after a state audit turned up the shortage.

Cook said Mrs. Murphey has made restitution but added that this did not give her immunity from prosecution.

Griffin's Dalton Tax Aide Is Also in Paving Business

By JACK NELSON

Constitution Staff Writer

DALTON—Wallace C. (Wally) Bryant, a top lieutenant of the Griffin administration in north Georgia, is on the state payroll, rents his own office space to the state, receives hundreds of thousands of dollars for asphalt paving under negotiated county contracts and exerts influence in the location of state road projects.

Bryant, who went into the paving business shortly after Griffin went into the governor's office, is regional manager of the state sales tax office at Dalton. He draws $466 a month from the state job, which he has held since 1951.

Bryant and an associate, W. L. (Bill) Manton, are paid $1,680 a year rent on the sales tax office in Dalton and $3,050 a year rent on the state Labor department office in the same building. (The Labor department's lease was negotiated before Bryant was employed by the state and the department now is looking for a new location.)

Although Bryant's job is covered by the state merit system, which forbids political activity, his politicking in north Georgia has been widely known. He has actively worked for the election of Griffin supporters in the Legislature and has been accused of such activity in official protests filed with the State Personnel Board.

Bryant has been the man to see in this area if you wanted to get a road paved.

And his influence in the location of a major project is indicated in the Highway department's recent decision to straighten out the "S-curve" in Dalton.

For years the people of Dalton had tried to get something done about this treacherous curve on Highway 41, but nothing was done about it until Bryant and Manton bought some property at the curve and made plans for a shopping center.

Gov. Griffin recently dipped into the dwindling state surplus to make available more than $50,000 for straightening out the curve and buying right of way for the project.

John Quillian of Gainesville, Highway board member whose district includes Dalton, said no regular highway funds were available for the project. This is why

Continued on Page 7, Column 3

Airliner with 98 Limps to Safety

BURBANK, Calif. (AP)—A four-engine DC6B airliner with 90 passengers and a crew of eight limped in from Hawaii Tuesday with one of its four engines feathered and landed safely at Lockheed Airport.

The liner, reportedly carrying several entertainers among its passengers, ran into trouble 300 miles off California and was escorted here by a Coast Guard plane.

Names of the passengers have not been disclosed.

A Quick Check On The News

Here . . .

- T. V. Williams Sr. accuses Fulton solicitor's office of trying to prejudice his upcoming larceny after trust trial.
- Purchasing aide W. C. Massee received $7,500 cashier's check from George Whitman Jr., subcommittee charges.
- Mrs. Walter George, 76, widow of Georgia's former senator, dies of liver infection at her home in Vienna.
- Judge orders body of the husband of woman indicted for perjury in Anjette Lyles case exhumed for examination.

There . . .

- College of Cardinals elects new pope; new pontiff, Angelo Giuseppe Roncalli, will be John XXIII.
- New mine disaster strikes; 12 bodies recovered, one miner missing in West Virginia tragedy.
- Russians may be sabotaging nuclear test ban because they are behind United States, Secretary Dulles says.
- President spends day politicking in New York City; he urges golfers to pull vote lever before picking up No. 1 wood.

Democratic Sweep Like 1936 Foreseen

By ALLEN DRURY

(Copyright 1958 by The New York Times Co.)

WASHINGTON—Democrats jumped on Vice President Nixon Tuesday and one of them predicted a congressional election victory as great as that of 1936.

Paul M. Butler, chairman of the Democratic National Committee, commented that the Vice President was "whistling in the dark" in a recent statement there had been "a striking shift-over of opinion" toward the Republicans.

Sen. Humphrey (D-Minn) said Nixon's campaigning was developing "an impossible foreign policy designed by his own hand and dedicated to the needs of the 1958 Republican campaign."

Sen. Monroney (D-Okla) just returned from a national campaign swing, predicted "a Democratic sweep reaching the proportions of 1936," the year when President Franklin D. Roosevelt carried 46 states in his second-term election and reduced the GOP to 89 members of the 435-member House and 18 members of the 96-member Senate.

Humphrey said Nixon "would do well to take a few minutes and consider just what kind of a foreign policy he would be faced with carrying out should anything happen to the President."

He said the Budget Bureau was "quietly cutting back on military programs" while Nixon was "talking tough about fighting the Communists and labeling anyone who seeks a peaceful solution in the Far East an 'appeaser.'"

He said Nixon and Meade Alcorn, Republican national chairman, are trying to make Democratic efforts for peace appear "synonymous with appeasement."

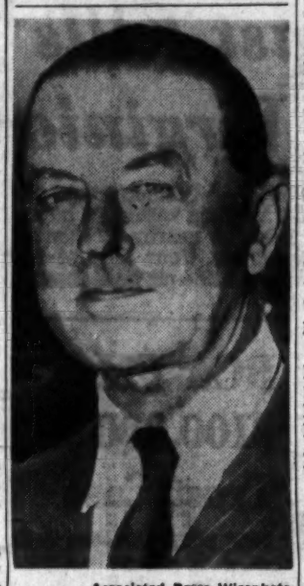

Associated Press Wirephoto

STRICKEN—OTTAWA, Canada—Earl Alexander of Tunis, 66, former governor general of Canada and British wartime field marshal, suffered a heart attack on a visit here and was hospitalized.

Eisenhower Urges Democrats To Vote for GOP Candidates

By MERRIMAN SMITH

NEW YORK (UPI) — President Eisenhower Tuesday appealed across party lines to Democrats and independents to back Republican candidates for governor and Congress next week. The President said the GOP is "99 and four tenths" per cent behind soundly progressive and not "hysterical . . . self - seeking" government.

Eisenhower, during a day of political campaigning agreed to make a final nationwide appeal for Republican votes by radio and television Friday night from Baltimore, Md.

He decided to add one more major speech to his campaign participation after being informed that the Citizens for Eisenhower-Nixon, 1958, Committee had raised sufficient funds to bankroll a national campaign finale.

Eisenhower devoted his afternoon to rousing pep meetings of straight GOP organization workers and the citizens group, using each occasion to urge the election of New York state's two top Republicans—Nelson A. Rockefeller and Rep. Kenneth B. Keating, running for governor and senator.

RETURN HOME

Keating and Rockefeller returned the favor with praise for the President, his record, and the invigorating results of his two campaign trips into New York.

The President's appeal to the Democrats and independents was not spelled out in detail, but his message was unmistakable, as he praised the citizens group for standing together in no "veneration of a party name," but in the mutual desire for the best possible government.

Eisenhower encouraged members of all parties to cross party lines in support of principles rather than labels, saying that as a matter of fact he had no label, himself, until he ran for office in 1952.

Until that time, he said he had certainly "never admitted" being either a Democrat or a Republican.

FDR IN 1944

The President has indicated, however, that if he had voted in 1944, he would have supported the Democratic incumbent, President Roosevelt. He favored Gov. Thomas E. Dewey, the GOP presidential candidate, in 1948.

In order to tackle an accumulation of business that has been piling up while he campaigned to the Pacific Coast and back, the President decided to forego a second night in New York and fly back to Washington, shortly after addressing the first annual Football Hall of Fame dinner sponsored by the National Football Foundation.

Eisenhower's speech before the gridiron greats was largely devoted to praise of competitive sports as a foundation for later life, but he could not completely resist the temptation to dip into politics, even if on a non-partisan basis.

The President did so in appealing for a big turn out at the polls next Tuesday. He asked particularly that golfers not play on Tuesday or even go to their clubs until after they have voted.

The President, during the afternoon, between political operations sent a message of congratulations to the new Roman Catholic pontiff, Pope John XXXIII. He told the Pope that all Americans joined in wishing him success and hoped that their feelings were shared "by men of good will everywhere."

Sergeant Convicted of Abusing GIs

FT. JACKSON, S.C. (AP)—The Army convicted another noncommissioned officer Tuesday for the "grease trap" maltreatment of recruits at this infantry training base.

A general court-martial board convicted Sgt. 1. C Charles L. Moman, 28, of Empire, Ala., on four of seven charges arising out of mistreatment reports from disciplined-dogged Company B of the Fourth (training) Battalion here.

Moman was reduced in rank one grade to sergeant and fined $300, or $50 a month over a period of six months.

M. Sgt. George Sovie, 30, of Ogdensburg, N.Y., the company's top noncom, was sentenced in a similar case last week. He was reduced one stripe to sergeant first class and fined $450. Trial of 1st Lt. Gerald Wheatley, 24, of Bridgeton, N.J., Company B commander, is scheduled to begin later in the week.

The lantern-jawed Moman, a Korean combat veteran with 11 years Army service, was convicted of forcing one recruit to shout an obscene phrase; conducting a mock hanging for a trainee who went to sleep on a firing line; having one recruit suspended head-first into a mess hall grease trap to eyebrow level, and kicking a can of the greasy solution from the trap into a trainee's face.

SCIENTIFIC PEST CONTROL
MONTHLY SERVICE
HOMES • STORES • INDUSTRIES
FOR A FEW CENTS A DAY
CALL "Mo" THE ORKIN MAN
ORKIN
SINCE 1901
FREE INSPECTION
TR 5-4541
WORLD'S LARGEST

Walter R. Thomas JEWELERS

slim-as-a-ring ...snug-as-a-hug!

LADIES' EXPANSION WATCHBANDS BY GEMEX

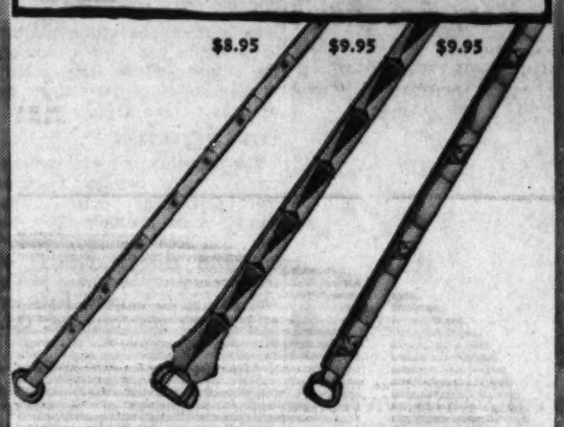

Never before . . . watchbands so elegantly slim . . . so deliciously comfortable . . . so beautifully *right* for your watch — and for *you!* Their golden touch is a delicate caress. Your choice of yellow or white gold finish.

Two New Stores to Serve You
• Broadview Plaza • Town and Country

Walter R. Thomas
DIAMONDS—JEWELRY—WATCHES

ATLANTA STORES
• 28 Broad St., S. W.
• 2 Edgewood Ave., S. W.
• 118 N. Main St., E. Point
• 4094 Peachtree Road
• Campbellton Plaza
• 104 Whitehall St., S. W.
• 961 Peachtree St., N. E.
• 453 Moreland Ave., N. E.
• 809 Gordon St., S. W.
• Broadview Plaza
• Town and Country

OTHER STORES
• ALBANY • ROME • NEWNAN
• ATHENS • MADISON
• FORT VALLEY • SMYRNA • MILLEDGEVILLE

Only $33.80 to NEW YORK on DELTA

"Flying Scot" Aircoaches

Save up to 1/3 and more! Enjoy Delta's famous radar-guided *Velvet Ride.* Relax in a soft easy chair as your multi-million mile captain guides your giant Deltaliner at speeds up to 6 miles a minute. You'll find the service on Delta is always swift, smooth, friendly!

From Atlanta to	Aircoach Fares
Washington	$24.85
Chicago	28.05
New Orleans	22.25
Houston	34.95
Miami	27.35
Dallas	40.65
Jacksonville	13.60

all fares plus tax

Phone: JAckson 4-3242
Ticket Offices: Biltmore Hotel (Free off-street parking), Piedmont Hotel and Fulton National Bank Bldg.
or call your Travel Agent

Delta AIR LINES
One of America's Pioneer Scheduled Airlines

NEW YORK • WASHINGTON
CHICAGO • MIAMI • DALLAS
HOUSTON • NEW ORLEANS
BALTIMORE • PHILADELPHIA

Plus DC-7 Royal Service Flights with Champagne Dinners to

FRANKLIN SIMON, PEACHTREE AT PONCE DE LEON

Franklin Simon ATLANTA

Informal modeling during luncheon Cherokee Room Monday thru Friday

Sideline drama takes shape in flowering faille

17.95

Here, the freshest and most fashionable welcome to gala evenings! Lovely new night blossoms in red or blue on Viscose rayon and acetate faille. Sizes 12 to 20.

MISSES' MODERATE PRICED DRESSES, THIRD FLOOR

Convertible hood coat: pile-lined, water repellent cotton poplin!

19.90 reg. 29.95

Repeat success! Our top-value storm coat, with a dashing hood that turns into a collar. In wind-defying, water-repelling combed cotton poplin . . . pile-lined to create its own warm weather. Three-quarter length with optional belt. Beige with beige lining, black with black, or loden green with beige. Sizes 10 to 18.

COUNTRY CLOTHES SHOP, STREET FLOOR

Special purchase! petal light and flannel-warm granny gown

5.99 reg. 10.95

Spend a cozy, carefree winter, comfortably sleeping in our dreamy full-length orlon-dacron-nylon-and-cotton gown. Light as a petal, detailed with tucked yoke and touches of lace. Washable, and never needs ironing. Now at marvelous savings! By Schrank in pink or blue. Sizes 32 to 40.

LINGERIE, STREET FLOOR

FRANKLIN SIMON, PEACHTREE AT PONCE DE LEON ATLANTA • TRinity 2-8801

3 Russians Win Nobel Prize in Physics and Redden Some Faces in Kremlin

STOCKHOLM, Sweden (AP) — Three Soviet nuclear scientists won the Nobel Prize in Physics Tuesday, posing a problem for the Kremlin. The Prize for Chemistry went to an Englishman.

The Russians are P. A. Cherenkov, I. M. Frank, and Igor E. Tamm, all Moscow professors. They were cited jointly for their work with high speed, subatomic particles. One product of their research was a cosmic ray counter. One such counter now is circling the earth in the Russians' Sputnik III.

Now the Kremlin must decide what to do about it. It has already brought down its wrath on the Nobel committeemen for choosing author Boris Pasternak as the winner of the Literature Prize.

Pasternak wrote "Doctor Zhivago", a novel critical of communism and the Bolshevik Revolution.

On the other hand, Cherenkov, Frank and Tamm are among the scientific elite in the Soviet Union and are the first Soviet nuclear scientists ever to receive a Nobel citation. The Kremlin, proud of Soviet scientific achievements, would like to have them recognized.

But the question arises whether the Kremlin can let the three scientists attend the presentation ceremonies for their $41,420 cash prize while keeping Pasternak home. What the scientists were cited for is, in laymen's terms, a highly effective trap for elusive subatomic particles.

Without it, the Royal Swedish Academy said, the discovery of the antiproton at Berkeley, Calif., in 1955 scarcely would have been possible. The antiproton exists only a fraction of a second and is dissolved into light when it meets a proton.

The Nobel Prize in Chemistry went to Dr. Frederick Sanger, 40, for pioneer work on the structure of insulin, furthering the search into the secrets of life.

Three Americans were reported as possible winners in Medicine and Physiology. They are Drs. Edward L. Tatum, George W. Badle and Joshua Lederberg, all geneticists doing research into the fundamentals of heredity. The Royal Caroline Institute of Medicine meets Thursday to make the decision on the medical award.

"Miss America Days" at Haverty's!

IN PERSON! AT HAVERTY'S! MISS AMERICA OF 1959!

★ **PHILCO AND HAVERTY'S Invite You to Meet Her!**
Meet America's Most Beautiful Girl, Named Miss America of 1959 at Atlantic City Last Month!

★ **SEE THE EXCITING PHILCO-EVERGLAZE FASHION SHOW!**
For the first time ANYWHERE, Miss America will model her fabulous wardrobe, created especially for her, and will introduce to you the newest PHILCO radios, TVs, and high-fidelity sets!

★ **DOOR PRIZE! ORCHIDS for the Ladies!**
Come in! Register for the handsome $159.95 PHILCO Hi-Fi to be awarded FREE at 5:30 Wednesday! Nothing to buy! You needn't be present at drawing to win! 1,000 exotic Hawaiian orchids given FREE to the first 1,000 ladies Wednesday!

★ **Miss Mary Ann Mobley,**
vivacious 21-year-old brunette beauty from Mississippi, was chosen from 52 candidates as Miss America of 1959 last month!

TODAY at 4 P.M.!
Wednesday, October 29
Haverty's, 22 Edgewood Ave.

NEW! The Most Exciting TV in the World! See the Fabulous PHILCO Predicta

21-Inch TV! Separated Tube Swivels in Any Direction!

Now . . . enjoy the most spectacular, dynamic television ever developed . . . at a low price that will amaze you! "Predicta" chassis puts more power into less space for super-bright pictures! Tube is completely contained in high impact safety case . . . swivels in any direction! Positive picture lock tunes out interference! De luxe grained stripe mahogany cabinet! Buy it NOW!

259.95
Convenient Terms!

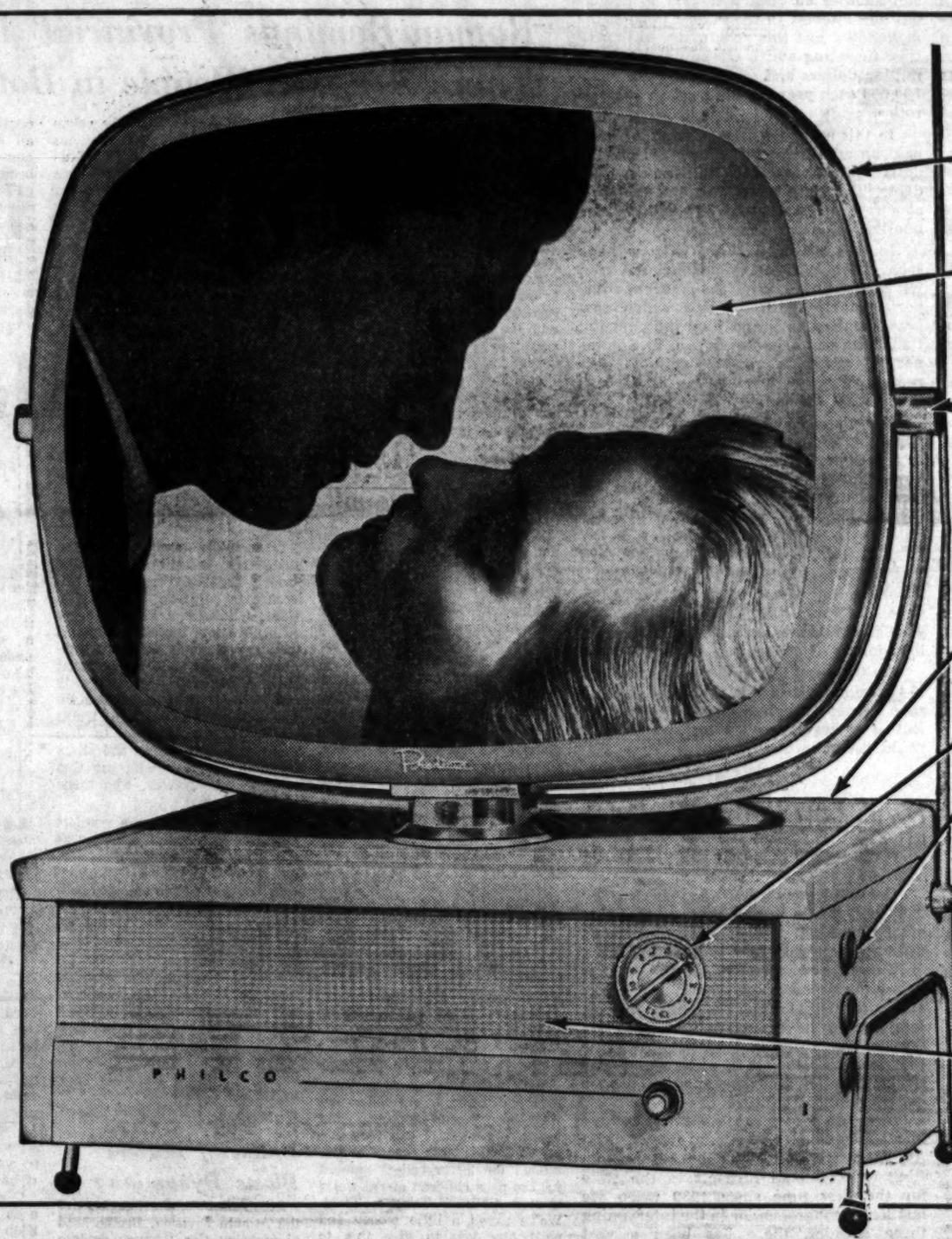

Sleek, Streamlined Styling! De Luxe Chassis 21" Table TV!
A great buy! Powerful Pivot-Tenna turns to tune in best reception! Easy top level tuning! Handsome ebony and gold contemporary case! Buy Now and SAVE!
Easy Terms! **199.95**

Brand-New! And So Beautiful! Handsome 21-inch Console TV!
Top TV performance, in an exquisite grained stripe mahogany cabinet! Features wrap-around sound, top front tuning, positive picture lock, built-in antenna!
Easy Terms! **269.95**

2 Great Buys SPECIALLY PRICED for "Miss America Days"! Shop HAVERTY'S EASY, EASY TERMS!

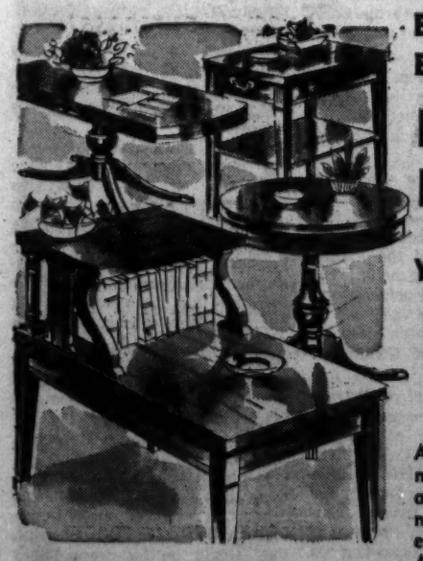

Beauties, Each One! Big $29.95 Values!
Period Tables! Formica Tops!
YOUR CHOICE!
19.95
$1 DOWN!
Authentically styled by Mersman in 18th century mahogany! Tops won't burn, scratch, mar! Choose cocktail, step-end, drum, or commode style! Antique brass hardware! SAVE!

Big! Bold! Massively Styled! Built for Years of Beauty and Service! See this
2-PIECE Sofa Bed Suite!
$139.95 VALUE!
89.95
$5 DOWN!
It's beautiful! And just look at the low, low price! You'll like the powerful massiveness that makes your room stand apart from the ordinary! You'll like, too, the superb comfort of the spring construction and de luxe cushioning! Sofa makes a comfortable double bed!

★ Register Wednesday for BIG DOOR PRIZE!
★ 1000 FREE Hawaiian Orchids for the Ladies!

MAIN STORE: 22 Edgewood Ave.

Established 1885
Haverty's
"THERE'S NO PLACE LIKE HOME" ®

THE ATLANTA CONSTITUTION

For 91 Years The South's Standard Newspaper

RALPH McGILL, Editor — CLARK HOWELL, Publisher

Established June 14, 1868

Issued daily except New Year's, July 4, Labor Day, Thanksgiving and Christmas and entered as second-class matter at the Post Office at Atlanta under Act of March 3, 1879.

The Atlanta Constitution (morning), and The Atlanta Journal (evening), and the Atlanta Constitution and The Atlanta Journal (Sunday), published by Atlanta Newspapers, Inc., 10 Forsyth St., Atlanta, Georgia.

Subscription rates by carrier: Morning and Sunday or evening and Sunday, 1 week, 50c; 1 month, $2.17; 3 months, $6.50; 6 months, $13.00; 1 year, $26.00. Morning or evening daily only, 1 week, 30c; 1 month, $1.30; 3 months, $3.90; 6 months, $7.80; 1 year, $15.60. Morning, evening and Sunday (13 issues), 1 week, 80c; month, $3.47; 3 months $10.40; 6 months, $20.80; 1 year, $41.60. Subscription prices by mail on request. Single copies: Daily, 5c; Sunday, 20c, plus 3% sales tax on sales and deliveries made within the State of Georgia.

Let Jury Probe State Purchasing

Refusals of several subpoenaed witnesses to testify before a legislative group investigating the State Purchasing Department intensifies the cloud of suspicion hanging over its operation.

Does this defiance of the committee during the past two days indicate that the probers are striking too close for comfort? If not, what is there to hide?

Certainly it would appear that those who sell to the state and those who handle the buying for it would welcome the opportunity to clear up any doubts that have arisen—provided all dealings were aboveboard and the state got its money's worth and there were no kickbacks or payoffs involved.

At any rate, the reluctance of witnesses to testify is strange.

Especially is it difficult to reconcile ace salesman George P. Whitman Jr.'s excuse for not testifying with the performance he staged before the legislative committee. Declaring that the latter does not have authority to enforce its subpoena power and declining to answer questions, Mr. Whitman then used the committee as a forum before which he read a seven-page oration.

A goodly portion of it was aimed at the Atlanta newspapers. This is an old dodge that politicians use from time to time when the going gets rough and which deceives only the most gullible.

Why does Mr. Whitman get so much of the state's business? Why does the state pay more for certain purchases than do neighboring states and sometimes even more than retail prices? These seem to be fair and reasonable questions.

The entire operation of the purchasing department should be subjected to further scrutiny by not only the legislative committee but by the Fulton County Grand Jury.

The latter should be interested especially in a full probe of the committee's claim that Assistant Purchasing Agent W. C. Massee last year received a $7,500 cashier's check from George P. Whitman Jr.

What was it for?

* * *

New Pope John XXIII Has Wide Experience

Election of Angelo Giuseppe Cardinal Roncalli, Patriarch of Venice, as Pope of the Roman Catholic Church and its approximately half billion communicon's will meet with secular approval about the world, as well as the spiritual appreciation of those of his faith.

The new Pope chose to be called John, the first time that apostolic name has been used by a head of the church in about 600 years. He will become Pope John XXIII. He has had wide experience of service in France, Bulgaria, Greece and Turkey.

His career demonstrates he has at all times kept himself close to the people. He has, in addition, a wide knowledge of world affairs as did his predecessor, Pope Pius XII. He comes thus well equipped to assume the duties and burdens of his position.

It is considered that Pope John XXIII was elected, despite his 76 years, because of his superior qualifications and the fact that he would have time to build and to strengthen the church's organization for the critical years ahead. He is an excellent choice.

* * *

College Football Abuses Could Destroy the Game

Georgia Tech's head coach, Robert Lee Dodd, properly is concerned with the future of college football—all of it. So is every thoughtful person whose thinking rises above the "rah, rah, rah" stage and who can see the great harm already done by the many abuses.

It will be too bad if personalities obscure Coach Dodd's point. It is entirely valid and it is not aimed at anyone in particular but at a deteriorating situation. Those who wish to preserve college football must, we believe, rally to his position and to the many others who have gone on record even more emphatically.

One of these, for example, is Don Faurot, of Missouri. Before becoming athletic director he was one of the nation's top coaches. In a recent edition of the Saturday Evening Post he had an article titled, "Is College Football Worth Saving?"

"There is," he says, "less and less inclination to put up with current abuses in college athletics. I feel," he continued, "it is imperative now for everyone concerned with college sports to acknowledge the abuses and take corrective action while it's still possible."

Football, says Faurot, if it is to justify its association with education, must exemplify integrity from top to bottom. And he adds, it doesn't.

Meanwhile, we cannot commit the folly of defending abuses and violations. If college football doesn't set an example of integrity we will soon have left only the pros. Missouri's Athletic Director Faurot sounded off weeks ago. None can argue with his conclusions. To ignore or defend abuses will kill college football.

* * *

Gov. Griffin Could Give Good Tips on Spending

Gov. Griffin told members of the House and Senate Appropriations Committee Monday that he "wouldn't know where to start" in advising them where state spending could be cut. Never was a fact more obvious than that. If the committee finds any place to start in finding economies, evidence says it will not be with the present governor.

He is the governor who wanted to add another 80 million dollars in principal and interest to the state's bonded indebtedness just this year under authority type financing which already exceeds 300 million dollars and which will take $27,500,000 each year for the next 15 years to retire.

In this administration, Georgians have paid an additional tax bill of 200 million dollars and have 150 millions in new debts. The state government is spending at a rate which exceeds 340 millions annually.

In this administration, citizens have seen their purchasing department run with incredible laxity; their revenue department rife with scandals which now have resulted in grand jury indictments; their highway department run in a manner resembling a gigantic political patronage agency which finally exploded in the Baxley scandal.

Georgians have witnessed since the beginning of the last fiscal year a surplus in the State Treasury of 35 million dollars reduced to about $4,500,000 at the present time—lowest in a decade.

It is quite true that the cost of education is going up at a rate of from 12 to 14 millions a year. It is equally true that no effort has been made to curb spending anywhere else—as has been done in North Carolina where in one year good business methods saved 11 million dollars of appropriated funds.

On the record, it is quite obvious that if the committee wants advice on how to save money it had best look elsewhere. But if it wants advice on spending, it could get none better.

* * *

How Long Will Rule By Geography Endure?

Georgia's population has increased by 326,000 persons in the first seven years of the current decade, according to an estimate by the Bureau of the Census.

This rate of increase of 9.5 per cent is below the national average of 13 per cent and means that Georgia probably will lose one of its representatives in Congress. This will give the state the same representation it had 80 years ago. Relatively the state is losing population-wise and in national political power.

If we do lose a representative, which in all likelihood will occur, the General Assembly will be charged with reshuffling congressional districts in the state for the first time since 1930 when we last lost a congressman. In the intervening three decades, there has been a vast movement of population within the state and between congressional districts.

When the question does come up, these population changes certainly must be considered. The Fifth District, which includes Atlanta and Fulton County, for instance, now has a population of more than 800,000 people. With almost one third of the state's people, this district has only one of 10 representatives in the House.

Nor is this the only inequity which has developed. Movement of populations has made a shambles of any pretense of representation on the basis of population. As in the State Legislature, legislative apportionment is by geography. Pine trees in some areas have much better representation than thousands of Georgians themselves.

In considering the democratic form of government under any line of reasoning, representation on the basis of population is the only just and fair method. Makeup of the national House of Representatives from the various states is on such a method. But in Georgia—where it has been almost 30 years since an adjustment of congressional districts has been made—we make a mockery of representative government.

It is time now to begin thinking about this coming realignment of congressional districts. All Georgians who have had their votes and political representation watered down to the point of being ridiculous must let their voices be heard. Unless they do, they will continue to be ruled by geography without regard to population.

The Age of Specialization

Pulse of the Public

Roman Reminds 'Provincial' Politicians There Are Nice People in Both Parties

Rome—I read an item in a paper the other day that did my heart good. It seems Vice President Nixon was speaking in Hartford, Conn., and Gov. Ribicoff, a Democrat, gave the state employes time off to hear his speech. To me that is the mark of a big man.

I can't imagine some governors I know of making such a nice gesture. In fact, I am fed up with the narrow, provincial, parochial type of politician who sees no good in anyone or anything outside of his own little area.

I have found there are fine people in all sections of the country as well as in both political parties.

JESSIE MEAD TAYLOR.

* * *

'Let's Make Atlanta A Symbol of Law'

Atlanta—We, the Atlanta Chapter of the American Veterans Committee, believe that the bombing of The Temple in our city challenges every responsible citizen to re-establish the supremacy of law over the conduct of all of our affairs.

We have learned a bitter lesson. The law cannot be flouted in any respect without encouraging general violence and lawlessness. Open defiance of the Supreme Court decisions, coupled with silence and inaction by responsible citizens, has created an atmosphere in which fanatics are encouraged to commit acts of violence and destruction.

Let us meet this challenge by making Atlanta a symbol of equal rights and law for all citizens.

HARVEY MICHAEL,
President,
Atlanta Chaper A.V.C.

* * *

Children of Atlanta Called Big-Hearted

Atlanta — Just now to my door came young Master Alan Metz. He handed me a one-dollar bill with these words—in effect: "My sister Gloria and I are very disappointed that this year it is forbidden for us to collect pennies for the poor children of the world through UNICEF Trick or Treat. We've saved a little money and we'd like you to give this to UNICEF."

Now I don't know what interests were served by denial of permission to collect for the United Nations Children's Emergency Fund on Halloween on a purely voluntary basis, as this activity has always been operated. But I do know this, Atlanta children are sweeter and more openhearted than Atlanta adults.

I assured young Master Metz that his and Gloria's name would go down in the "Golden Book of Young Ladies and Gentlemen with Worldwide Vision."

Does the "Golden Book" start with the Constitution? Will you print their names to honor them as fine young Atlantans?

MRS. JOHN P. TILLINGHAST.

* * *

The Bible Has Been Comfort to Citizen

Barnesville — There are many things of a disturbing nature recorded in our daily papers these days.

One of the things which disturbs me is criticism coming from a Thomaston friend with reference to our Holy Bible. Christians, followers of Christ, choose to believe that the Bible contains the inspired writings of many dedicated men and holy men and that if this Bible is read diligently and if the truth is sought this Bible will reveal to men truths which will enable them to live more abundant lives and lives more in harmony with the God of love, our Creator, who made us "in His image."

The Bible has been a comfort over the ages and I am here as a witness of how much comfort and how valuable is that guidance because I have obtained both from that source.

There are passages in the Bible about which critics may complain, but I prefer to take the Bible as a whole and to take the message revealed therein to us mortals which is "so plain that a wayfaring man though a fool cannot err therein."

If we are not to accept the Bible as Christians do, what shall be the substitute?

B. W. MIDDLEBROOKS.

* * *

Union of Porters Blasts Dynamiting

Atlanta — We, the members of the Atlanta Division, Brotherhood of Sleeping Car Porters, deplore the recent bombing of a Jewish synagogue in Atlanta as evidence of hatred in our society, a disrespect for law and order and a failure to grasp fundamental democratic principles. We urge that all appropriate law enforcement agencies do all in their power to bring to justice those who have caused this blot on the good name of our community. We pledge our support to these agencies and join with right-minded people everywhere in condemning this bombing and in working for a society in which such incidents will not occur.

THOMAS W. CULPEPPER,
President,
Atlanta Division, B.S.C.P.

Memphis Commercial-Appeal

Fluoridators Take Heart: Chlorinators Won Battle

Let the fluoridators cheer up. In another generation there were chlorinators, whose effort to make public drinking water more beneficial was fought with some of the same arguments now advanced against fluorides.

The reminder comes in the midst of an interview with Dr. Mark D. Hollis, assistant surgeon general of the United States, in the magazine, U.S. News & World Report.

Dr. Hollis was asked why, if chlorine is a poison, people accept chlorinated water but make a big fuss over the proposal for fluorides in the public water supply. His answer was:

"Around 1910 there was just about the same type of reaction to chlorination, because at that time public understanding had not developed.

"I think chlorination was accepted more readily than fluoridation because of its very dramatic effect in reducing the dysenteries and diarrheas and typhoids, whereas fluoridation is a long-range effect in the prevention of dental decay. Its use is not as dramatic as was chlorine."

Dr. Hollis also was asked whether there is any evidence that many years of chlorine in the water has led to more chronic diseases in old people. His answer was:

"Not at all."

Gainesville Daily Times

Recently Atlanta was one of four United States cities awarded the 1958 achievement plaque of the National Noise Abatement Council.

This award obviously was made prior to the shameful noise of Sunday, Oct. 12.

William S. White

Nasser's Playing West Against East

WASHINGTON—The political wars in our American Middle West and elsewhere are obscuring some important marching and countermarching relating to the cold war in the Middle East. For years there have been just two kinds of news from that area—bad and disastrous.

It is possible, in the view of foreign diplomats here, to consider the present news to be almost good, to a point at least.

The action of President Habib Bourguiba of Tunisia in breaking openly with Col. Gamal Abdel Nasser's United Arab Republic—Egypt and Syria—is having some effects that clearly favor the West.

First of all, the Nasser Arabs are showing far more alarm about it than might have been expected from the outside. This is the clearest possible evidence that Bourguiba's thrust poses a genuine, if perhaps not a vast, threat to the Communist-associated expansionist axis of Egypt and Syria. Tunisia's potential power in the Arab world is being re-estimated upward.

Proof that Col. Nasser is indeed "taking it big" in reaction to Tunisia's challenge is amply available.

1. United Arab Republic diplomacy in the West now is sounding an openly urgent tone, half of threat and half of appeal.

2. The vice president of the UAR, Marshal Abdel Hakim Amer, has just been given the "A" treatment in Moscow.

3. Col. Nasser has asked Premier Khrushchev to "warn" the West not to help the Israelis if new Arab-Israeli fighting should break out.

The line being taken by the Nasser Arabs here is that they are wholly unconcerned in the cold war between West and East. They only wish to be left alone by the West—and to be given some economic and maybe military assistance, too. The suggestion is that unless the West obliges—and makes no more "interventions" on the side of such non-Nasserites as Bourguiba in Tunisia—very nasty things may happen.

Coupled with all this is the development of a new line of Nasser "reasonableness." It is being explained here that the Nasser Arabs are not exactly "neutral" between us and the Russians, but only have a "policy of nonalignment."

This, of course, is the term long favored by Prime Minister Nehru of India—and it is a little odd to hear it from Arabs whose belligerent record is as long as is the pacifist tradition of the Indians.

What is happening is that the Nasser Arabs for the moment are adopting precisely the prim tactics and even the slogans of Nehru in playing the West off against the East.

What is newest of all, however, is an obvious loss of a sure sense of touch in the United Arab Republic — almost, it might be said, there is a trace of quite unaccustomed panic. This sort of thing could easily lead Nasser to break out wildly.

Charles L. Allen

This Friend Offers You New Strength

Yesterday I said that your best friend is the one who brings out the best that is within you. No one does that for us as Jesus does and that is why so many sing, "What a friend we have in Jesus." In one of his sermons, Dr. Norman Vincent Peale reminds us of an experience of Peter Marshall and then he tells a wonderful story.

A U. S. senator heard Peter Marshall preaching and began to fall in love with the Christ whom Marshall preached about. This senator was a weak, timid man. He had been appointed from a Western state to fill an unexpired term. He was expected to be the tool of a group of powerful men.

But as he listened to Peter Marshall, he saw Jesus and began to feel a stirring within his soul. He said later to the preacher, "I'd like to be myself just once. I would like to feel the wind on my face on some high hill."

Marshall said, "The next time a moral issue arises, depend on Christ and on yourself. Vote as Christ would want you to vote and you will feel that wind on your face."

Soon a bill came up that would greatly benefit the group of selfish men in the senator's home state who had been telling him how to vote, but which would have caused thousands of little people to suffer. Peter Marshall had his radio on when the roll call vote on this bill was being taken. It was close and much depended on this man's vote. When his name was called there was a moment of silence; then a thundering "No."

Marshall said to himself, "In the name of Jesus Christ he is now feeling the wind on his face."

Dr. Peale tells of a couple who were poor when they married but they later began to make money and had more of the things money can buy. They didn't go to church like they used to. There were more and more parties and they got to drinking a good deal. One night they both got pretty drunk and on the way home began quarreling.

As they got out of the car, they said things they wouldn't have said in sober moments. She slapped him and then he knocked her to the ground. Suddenly he realized what he had done. He bent down to her and said, "I didn't mean that. I love you." In bewilderment she said, "What has come over us."

Finally she said, "Maybe we ought to pray." Together they lifted their eyes to the Christ they had known since they were children. As they drank together the worst had come out in them. But as they looked to Jesus the best came out. They got a hold on themselves and upon a new life.

Jesus brings the best out in every one of us when we give Him a chance.

Leo Aikman

'No Vacancy' At K-9 Corral

It's a poor mail call which brings no surprise, even if the shock is at getting none at all.

Early this week in the stack was a communique under this letterhead: "The Dawg House, International Headquarters for the Kennel Klub," home city, Atlanta. The signature was "Frank," Director. No indication as to what Frank. Could be senior partner in that famous combination, Frank and Earnest.

The message was this:

"You will do our organization a great honor by accepting the enclosed membership card.

"This international group is dedicated to the sympathetic understanding of all those who have been, as well as to those who now are, or at some future time may be in the dawg house.

"Unfortunately, the people of this world have forgotten how to smile. The laugh has been replaced by the growl or the scowl. So we would appreciate your spending a moment in relating to us your most vivid recollections of having been in the dawg house.

"Such an experience makes you a de facto member of the Kennel Klub under any circumstances."

I am suspecting the letter is a promotion, but e'en so it is a clever one.

I feel I qualify.

If I do not live in the doghouse, I'm usually on the patio.

I am shoved inside, for example, when The Redhead greets me on Tuesday evening with, "Did you bring the Milwaukee Journal comics home?" and the answer is no. The Redhead is a connoisseur of comics the country over, and expects cooperation from the exchange desk.

Dr. Rembert Sisson, the affable and able minister at the Druid Hills Methodist Church, had consigned me to the canine corral for a few minutes the other night when a wreck on the four-lane highway north held us up idling on the freeway and we were 20 minutes late for the church's family night supper.

But Rembert is understanding. I soon talked myself out of that one.

The subject generally reminds me of my favorite doghouse story.

Father came home and Mama said, "Daddy, Marilyn has been terrible today and when I tried to spank her, she crawled under the bed. You'll have to get her out."

The father got down on his knees to have a look beneath the springs. When he did, Marilyn peeked out at him and said, "What's the matter, Daddy? Is Mama after you, too?"

They do say, too, that no young couple should embark on the sea of matrimony without a paddle.

James Reston

Candidates Spew Campaign Hooey

WASHINGTON—Every election produces enough bilge to float the Queen Mary, and this one is no exception. The difference now is merely that the right honorable gentlemen seem to be throwing it around with less effect than in days of yore.

Harry S. Truman, a former President of the United States, tells us that the administration "planned" the recession and that its accommodation with the Communists in Korea was a "surrender."

Vice President Nixon, and even President Eisenhower, tell us that the Democrats are hell-bent for socialism, led by a pack of Northern "radicals."

We are told by the candidates of the Grand Old Party that unless we defend Quemoy and Matsu everything that is precious in the vast blue reaches of the Pacific will be lost, including honor. The Democrats, lost in Alsopian gloom, reply that we must get out of there quickly or be engulfed by at least 600 million Communist Chinese.

Actually very few of the horrendous prospects presented from the stump bear any genuine resemblance to reality. Unless there is a Democratic landslide of earthquake proportions, no Democratic Congress under Sen. Lyndon Johnson and Speaker Sam Rayburn is in any danger of "spending us into bankruptcy."

The administration is not "wrecking" the defenses of the nation.

The Democrats are not for "spending" our way out of the recession and the Republicans opposed to it. In fact, it was the expenditure of 11 billion dollars of federal funds, approved by the President, that helped to break the back of the recession. And despite all the partisan recriminations about Dulles and Quemoy and Matsu, the truth is that he is listening to the opposition criticism and trying to retreat with honor in a cloud of ambiguous rhetoric.

Nobody knows about the essential moderation of the country any better than the men who really exercise decisive power in the executive and legislative branches of the government — President Eisenhower, Sen. Johnson and Mr. Rayburn. Though the President has been campaigning this week in a manner to delight the heart of the Old Guard Republicans, nothing would frighten him more than the prospect of a large Republican congressional majority dominated by the followers of the late Sen. Robert A. Taft.

Similarly, it is a safe assumption that, while Rayburn and Johnson want to maintain Democratic majorities in the two houses, they would be far from happy with a landslide victory that might weaken the power of the conservative Southern Democratic committee chairmen and minimize their own control of legislation.

Neither party can easily swing to the extremes of radicalism or conservatism now being talked about so casually.

Staff Photo—Bob Dendy

FIRST FORESTRY STAMPS — Dr. Leon Hargreaves (left) of the Georgia Forestry Commission and Leon R. Thomas of the U.S. Forest Service Tuesday bought the first 100 Forest Conservation stamps from Atlanta Postmaster Burl Sanders (right). The stamps commemorate the 100th anniversary of the birth of Theodore Roosevelt who established the National Forest system and was one of America's earliest conservationists.

New Pope Is Praised By Hyland

The Most Rev. Francis E. Hyland, bishop of the Catholic Diocees of Atlanta, Tuesday expressed the diocese's joy over the election of a new pope.

The bishop said that while he is not personally acquainted with Pope John XXIII, he has "known for many years of him and of his great services of the church. . . ."

Here is the bishop's statement in full:

"The priests and faithful of the Catholic Diocese of Atlanta join with me in expressions of joy and happiness that the recently bereaved church now has a Supreme Pontiff in the person of His Holiness, Pope John XXIII.

"I am not personally acquainted with the holy father, nor have I ever had the pleasure of meeting him. I have known for many years of him and of his great services to the church in many important posts.

"We pledge our loyalty and devotion to his holiness, John XXIII, and pray that God may bless him and his pontificate."

Grady Is Losing $2,000 a Day And Our Magazine Will Tell Why

Look for these interesting articles in next Sunday's Atlanta Journal and Constitution Magazine:

NEW GRADY HOSPITAL SUFFERS GROWING PAINS . . . Grady Hospital is Atlanta's largest building and the largest hospital in the Southeast . . . a streamlined, modern facility boldly contrasting with its former outmoded buildings. But new Grady is going in the red at the rate of some $2,000 a day, and Katherine Barnwell, magazine staff writer, tells you why.

"SORTA FORTIES" BAT OUT TUNES OF THE '20s . . . The forties are a dangerous period for some males. Nan Pendergrast tells a wonderful and true tale about a group of fortyish guys who have taken off on an unashamed pursuit of the pleasures of their college years by forming an extraordinary band called the "Sorta Forties."

COLORPHOTO CONTEST WINNERS . . . The judges couldn't decide which were the best four color slides so they awarded eight prizes again. There's only one more monthly contest and the deadline has been extended to Nov. 9.

Johnny Reb's CHARCOAL BROILER

857 West PEACHTREE (Below the Biltmore)

CONFEDERATE FRIED CHICKEN $1.09 it's new.....it's different...

101 FORSYTH (Across from Dinkler Plaza)

Ex-Attorney Indicted Here in Burglary Case

A former Atlanta attorney was indicted on burglary charges Tuesday by the Fulton County Grand Jury.

A grand jury indictment alleges that W. George Thomas, 51, of Milledgeville, broke into the home of Mrs. Grace Norton of 41 25th St., NE, and took a transistor radio valued at $40.

Thomas is being held in Fulton Tower under a $10,000 peace bond. Mrs. Norton took out a peace warrant against Thomas. She said she was "deathly afraid" of him.

The Oak Room ...there's no finer food and no more sensibly priced food than that you'll find at the Oak Room at the Piedmont Hotel

Open 6 A.M. 'til 9 P.M.

INNERSPRING MATTRESS

Made from your old mattress just like new $15.00 up complete

Save Up to 50%—Satisfaction Guaranteed

Don't throw away your old mattress! Includes • all new steel coil springs • complete refelting • all sterilized materials • new covering

BOXSPRINGS rebuilt and recovered $12.50 up

ONE-DAY SERVICE for representative with samples CALL JA. 2-5797

IMPERIAL BEDDING COMPANY

135 Auburn Ave., N.E.

Aldermen Say City Needs an Incinerator

By HERMAN HANCOCK

The aldermanic board's sewer and sanitation committee Tuesday agreed the city needs a 600-ton-a-day, $3,630,577 incinerator, but asked various affected divisions to study a proposal that it be located on city-owned property adjacent to waterworks installations and the Clayton disposal plant.

Alderman Jack Sommers, committee chairman, asked that Paul Weir, waterworks manager; Ray Nixon, city construction chief, and land agent Harry Andrews study the problem and file reports.

SELF-LIQUIDATING

Graydon told committeemen that salvage of tin cans and other discarded metals and an estimated $140,000 savings annually in fuel bills at the water department installations would make the project self-liquidating. Under his plan, steam generated at the incinerator would be piped to waterworks equipment, providing all the power needed for waterworks operations at the Chattahoochee River pumping station and filter plant.

The committee deadlock over a proposed ordinance that would require property owners to pay sewer assessments unless they had contracts exempting them or produced records showing they or their predecessors already had paid an assessment.

SUBJECT TO ASSESSMENT

If adopted, owners whose holdings were taken into the city under the Plan of Improvement or otherwise could be subjected to assessment even though the sewer was laid by Fulton County as an inducement for developing county areas.

Aldermen William A. Sims and James E. Jackson Jr. voted against the proposal, with Aldermen Sommers and Milton Farris voting affirmatively.

CUNARD WINTER CRUISES

All cruises from N.Y.

•CARONIA WORLD CRUISE
Jan. 20 • 108 days
$3200 up • 25 ports

BRITANNIC Cruise to all MEDITERRANEAN
Jan. 23 • 66 days
$1275 up • 22 ports

•MAURETANIA WEST INDIES AND SO. AMERICA
Dec. 23, Feb. 7, Feb. 27, Mar. 21, & Apr. 7
$320-$525 up • 12-18 days
A choice of 13 ports

•Completely air-conditioned

Cruise Highlights
Superb international cuisine... swimming, deck sports...pre-release movies, dancing, smart shipboard entertainment. All in your ticket! Expert cruise staff. Gay excursions for exploring, treasure-shopping. For further information or literature on these cruises see your travel agent or

CUNARD LINE
No Greater Name in Cruising

1925 Fulton National Bank Bldg.

Webb Given State Record On Lake Job

Records of more than two years of work done by the State Game and Fish Commission as a "pond renovation" project at Lake Burton were tourned over to Fulton Sol. Gen. Paul Webb's office Tuesday.

Director Fulton Lovell of the Game and Fish Commission, Fred Dickson, chief of fish management, and Lovell's attorney brought the records to the Fulton County Courthouse at the request of Special Prosecutor A. Paul Cadenhead.

Cadenhead had no comment on what he expected to find in the records. He gave Lovell a receipt for them and told him they would be returned when a complete study of the records has been made.

Lovell turned over to Cadenhead a manila file marked "Lake Burton-pond renovation." In it were records concerning work done as far back as May of 1956 on fish hatcheries and other projects at Lake Burton, and the amount of money spent on each time.

Cadenhead said he did not call Lovell to appear as a grand jury witness. "All I want is his records," he commented.

Dairy Trucker Robbed of $24

A dairy truck driver said Tuesday he was robbed of $24 by two Negro men who flagged down his truck on Kerry drive, NE.

Calvin Folsom, 22, of 139 Hunter St., SE, said he thought the two wanted to make a purchase. He added they entered the truck, drew knives and took the money, then ran.

Avoid the Rush!

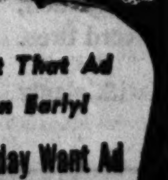

Get That Ad In Early!

Sunday Want Ad DEADLINE is FRIDAY 6:00 P.M.

No new ads, kills or corrections are accepted Saturday morning for the Sunday paper.

The Atlanta Journal AND THE ATLANTA CONSTITUTION

Why Chrysler Corporation Chose Simca

For 2 years, Chrysler Corporation conducted a top-secret, world-wide search. Hundreds of engineers tested scores of cars. Took them apart. Evaluated, and re-evaluated. Finally, just weeks ago, a decision was made. Here are the facts...the inside facts behind the story...Why Chrysler Corporation Chose Simca!

SIMCA SUPER DELUXE 4-DOOR SEDAN

SIMCA DELUXE 4-DOOR SEDAN

SIMCA CHATELAINE STATION WAGON

SIMCA OCEANE SPORTS CONVERTIBLE

SIMCA PLEIN CIEL HARDTOP

1 Because America wanted it. There's a new kind of car buyer in America today . . . the kind that wants to *know*. The kind that lifts the hood to get at the facts, and carefully checks the comparison charts. SIMCA is made for that kind of person. A *real* automobile, with a *real* engine (up front, where the safety experts say it belongs!). A car that's solid as a rock, and just plain sweetness to drive.

2 Because SIMCA gives you more for your money than any other car in the world. Mechanix Illustrated Magazine said it: "BEST IMPORT BUY IS...SIMCA"! Just look at all the standard equipment you get at no extra cost, on the Super DeLuxe Sedan: reclining seats, trip mileage indicator, 4 speeds forward transmission, heater, defroster, electric windshield wipers, unitized construction, 12-volt key-turn ignition, and even 2 roomy glove compartments.

3 Because SIMCA makes the cars you want. Terrific 4-door sedans, with gorgeous sound-proofed interiors. Station wagons, with regular extended-load tailgates. Even sports convertibles and hardtops. But most important, SIMCA makes the new car that can save you hundreds of dollars a year in gasoline alone. And you don't sacrifice a thing for it. Your new SIMCA is the world's most luxurious economy automobile. See for yourself. Get inside one, and look around.

4 Because SIMCA was planned with safety in mind. Rugged 1-piece unit construction, with perfect 50-50 balance. Distortion-free safety-plate windshield, safe front-engine design, and extra large brakes. Doors are hinged at the front, and the man-size pedals are wide apart. Additional features include a big trunk for all your luggage, and, in most of the models, reclining seats.

5 Because SIMCA is one of the world's greatest performing cars. Holder of the world's endurance record, driving 62,137 consecutive miles at an average speed of 70.02 MPH. 14 all-time performance records in all. And after their exhaustive tests, Sports Cars Illustrated Magazine said, "SIMCA OUTPERFORMS ANYTHING IN ITS PRICE CLASS." And they tested them all, as did the Chrysler Corporation engineers.

6 Because SIMCA is the Economy King. Outstanding high mileage performance no matter how you drive. Officially scored 42.6 MPG of lowest-priced gasoline. And the economy story goes further than that! You save because of SIMCA's amazing stamina and functional design. For instance, when you need spark plugs, you buy only 4. And because of SIMCA's perfect 50-50 balance, tires last twice as long as you'd ordinarily expect.

SIMCA

Imported from Paris by Chrysler

See today's great new SIMCA. Get in, and take the family for a spin in the real car of economy cars. Soon as you nudge that pedal down . . . and that plush seat slaps your back with power, you'll know the truth. That of all the world's economy cars, Chrysler Corporation has brought you the finest. From $1698, P. O. E., East and Gulf Coasts.

SALES, PARTS AND SERVICE THROUGHOUT AMERICA • OVERSEAS DELIVERY, TOO • SIMCA SALES OFFICE, CHRYSLER MOTORS CORPORATION, DETROIT 31, MICHIGAN

WE TOP 'EM ALL
"50th Year of Business Integrity"
CHAS. N. WALKER
ROOFING CO.
JA. 2-5747
141 Houston St., N. E., Atlanta, Ga.

(Advertisement)
DOES GETTING UP NIGHTS MAKE YOU FEEL OLD
NEW YORK—Special: Thanks to new, scientific laboratory formulation, thousands of men and women now escape feeling old, tired, irritable and depressed from losing sleep and worrying about "Bladder Weakness"—too frequent, burning and itching urination, Bed Wetting, Getting Up Nights—or Strong Cloudy Urine, due to common Kidney or Bladder Irritations, which often result in secondary Backache, Headache and Nervousness. In such cases *New Improved* CYSTEX usually gives quick, calming relief by combating irritating germs in acid urine; and by relaxing, analgesic pain relief. Safe for young or old. Get CYSTEX at druggist. Feel better fast or money back.

5 Seeking 2 Hapeville Council Seats

Five candidates face opposition and one is unopposed in the race for three Hapeville City Council seats Dec. 2.

Incumbent H. Lee Stephens is seeking reelection as alderman-at-large to the council against John Barrow and Harvey Peppers.

J. P. Folds and Jere Williams are running for the Third Ward seat now held by Adair McCord, who is not seeking reelection.

In the race for the Fourth Ward post of Councilman J. W. Bullock, C. C. Martin is unopposed. Bullock is not seeking reelection.

Voter registration closes at noon Saturday, according to City Clerk Barbara Lee.

DeKalb C of C Plans Progress Panorama

A special DeKalb Progress Panorama will feature the 20th annual DeKalb County Chamber of Commerce dinner to be held at 7 p.m. Thursday at the Avondale American Legion Club.

E. Aldine Richardson, a Decatur banker, will be installed as new president of the chamber during the 2½-hour program, outgoing President Jim Anderson has announced.

State Has Seedlings

Georgians can get pine seedlings from the Georgia Forestry Commission, Victor R. Moreland, assistant Fulton County forest ranger, said. The commission's six nurseries have a record-breaking inventory of more than 300 million seedlings.

Red Cross To Convene Here Nov. 6

Georgia's 159 Red Cross chapters have been invited to send representatives to a statewide conference in Atlanta Nov. 6 and 7 at the Hotel Biltmore.

Gen. Alfred M. Gruenther of Washington, president of the Red Cross, will be a speaker.

Chapter and national staff will participate in workshops on disaster, blood program, chapter administration, public relations, fund campaigning and volunteers.

Kenneth Murrah, director of student organizations and activities at Emory University, also will be a speaker.

Technicians To Meet Here Friday And Discuss Safe Use of X-Rays

The safe use of x-ray will be among subjects discussed at a national institute for x-ray technicians at the Biltmore Hotel Friday, Saturday and Sunday. About 135 technicians are expected to attend the institute.

Among those appearing on the program will be Dr. Vincent W. Archer, president of American College of Radiology; William C. Stronach, executive director of the American College of Radiology; Ralph J. Bannister, president of the American Society of X-Ray Technicians; Richard L. Peebles, president of the Atlanta Society of X-Ray Technicians, and Millard L. Wear, president of the Georgia Hospital Assn. Members of the Emory University radiology staff and technicians here will participate.

Mrs. Majorie C. Tolan of Emory is general chairman of the committee on local arrangements.

Topics to be discussed include radiation hygiene, training of x-ray technicians, and recent development in x-ray. Eugene Patterson, executive editor of the Atlanta Constitution and Journal, will discuss public relations as part of a panel on interdepartmental relations.

The institute is the third such session to be held annually in the country.

THE DOBBS TRUSS
No Bulbs—No Belts—No Straps. Holds rupture in and up like the hand—Accept No Other—Accept the Best for Reducible
RUPTURE
DOBBS TRUSS APPLIANCE CO.
205 Whitehall St., S. W. ATLANTA, GA. Tel. JA. 2-2568

CUT! SLASHED! AND THEN MURDERED!
YESSIR! WE ARE GUILTY!
FIRST WE CUT! THEN WE SLASHED! AND NOW WE HAVE MURDERED PRICES! TO GIVE YOU *THE BEST REUPHOLSTERING* FOR *LOTS LESS* THAN EVER BEFORE! IT'S ALL "GOTTA" GO! WE NEED SPACE FOR FALL SHIPMENTS! SUMMER CLOSEOUTS! ENDS OF ROLLS . . . THERE'S BARGAINS GALORE!
CALL NOW! WE NEVER CLOSE! MA. 7-1394
SAVE $66 2-Pc. SUIT WAS $124 NOW $58.00
FREE SLAB OF POLYFOAM IN EVERY SOFA BED

$38 Chairs as Low as $10.00
SAVE $44 SOFAS WAS $88.00 NOW $44.00
The Best Tailoring, Looks Better
The Best Rebuilding, Lasts Longer
YES, M'AM! NOTHING DOWN! ONE AND ONE-HALF MONTHS BEFORE FIRST PAYMENT! YOUR OLD SOFA-BED REBUILT AND RECOVERED WITH A POLYFOAM CUSHION SEAT FOR ONLY $38. SEE SOUTH'S FINEST SELECTION OF FABRICS IN YOUR HOME DAY OR NIGHT!
THERE'S NONE BETTER THAN THE BEST
THE BEST UPHOLSTERING AND DECORATING
The Best Decorator Service Is Free
The Best Fabrics for Mod. or Period

TAKE THE TRAIN IN *COMFORT* AND *SAFETY*
TO KNOXVILLE
CORBIN • CINCINNATI
The Southland Lv. 9:10 AM EST Daily
Reclining-Seat Chair Cars, Rolling Buffet Service.
The Flamingo Lv. 7:50 PM EST Daily
Convenient overnight train to Cincinnati. Bedroom-Roomette-Section Sleepers, Reclining-Seat Chair Cars.
Fast, Reliable Schedules.
L&N
The Dixie Line
Union Station
Phone: JA 2-3666
LOUISVILLE & NASHVILLE R. R.

Billy Graham

Never Let Churchgoing Degenerate Into a Habit

QUESTION: We live in a small town, and when the church bell rings I feel guilty for not going. I was told that this is just a conditioned reflex. What is that, and is there any meaning to it?
—S.D.

ANSWER: Probably you were taken to church frequently when you were young, and such churchgoing can be habit forming. You no doubt were led to think that it was the right thing to do and for that reason you now automatically feel wrong when you do not.

The bell just reminds you, subconsciously, of your obligation. But I would add that churchgoing should never degenerate into mere habit.

There is no particular value in routine churchgoing. It must be a conscious and voluntary attendance in order to be nourished on the teaching of the Scriptures and encouraged by the fellowship of other believers. It must be a response to the hunger you have not only for the Word of God but also to worship God.

The ringing of the bell may be suggestive, but if it suggests anything let it be that you are denying yourself one of the richest blessings this side of heaven.

'Die Fledermaus'

FT. VALLEY—The National Grass Roots Opera Co. will appear in the Fort Valley State College Auditorium Nov. 12, at 8 p.m., in a production of Johann Strauss' "Die Fledermaus."

(Advertisement)
Now . . . get fast relief for
"VIRUS" COUGHS
Coughs following virus colds, flu need extra care to ease cough "spasms," permit sound sleep. Today, science knows 3 special ingredients that give unusually speedy relief. One calms nerves of throat and bronchial tubes . . . acts to "numb" irritation. Another helps loosen and raise irritating phlegm. A third (potent Creosote) helps heal irritated tissues. All are contained in CREO-TERPIN.* *Feel* it go to work at once. It's a *real cough medicine.* Yet safe—contains no codeine. Insist on CREO-TERPIN. *Reg. U. S. Pat. Off.

Why do so many success-minded people take the
DALE CARNEGIE COURSES
THOUSANDS of graduates have found the Dale Carnegie Course a direct path to happiness, higher income and advancement in their work. In just a few sessions you learn to speak effectively, develop self-confidence, remember names and acquire the ability to deal with people. We invite you to attend a a Free Demonstration of the course where you will see men and women like yourself quickly developing their "Success Qualities."
Last year, more than 50,000 men and women profited by the world-famous Dale Carnegie Course. They represented many different occupations and professions for the Dale Carnegie training is useful to everyone who wishes to increase his or her income, gain greater confidence, uncover latent abilities, and win greater success, recognition and prestige.
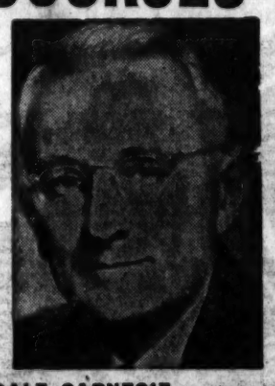
DALE CARNEGIE Author of "How to win Friends and Influence People" "How to Stop Worrying and Start Living"
FREE DEMONSTRATION
MONDAY NIGHT, NOV. 3rd—7 P.M.
1051 WEST PEACHTREE ST., N.E. Corner 11th Street
10 THINGS This Training Will Help You Do
1. PREPARE FOR LEADERSHIP in your community and your business or profession.
2. THINK ON YOUR FEET and speak extemporaneously before business conferences, clubs, organizations, dinners.
3. DEVELOP COURAGE AND SELF CONFIDENCE. Destroy fear and cure inferiority complex.
4. INCREASE YOUR POISE—develop your personal force both in business and before groups.
5. IMPROVE YOUR MEMORY, speak without notes, recall names and faces.
6. "SELL" YOURSELF, YOUR SERVICES, your product, and your enthusiasm more effectively.
7. WIN MORE FRIENDS by increasing your knowledge of practical psychology and your skill in human relations.
8. ENRICH YOUR COMMAND OF ENGLISH.
9. DEVELOP YOUR LATENT POWERS and improve your personality.
10. LEARN TO WORK WITH AND HANDLE OTHER PEOPLE.
You Will See For Yourself
WHY 550,000 adults have taken this course.
WHY more than 50,000 men and women in over 1,500 classes took this course last year.
WHY more than 150 companies in Georgia have sponsored the Dale Carnegie Course for their employes.
WHY EVERYONE WHO TAKES THIS COURSE RECOMMENDS IT
LEARN HOW TO
Gain Self-Confidence
REMEMBER NAMES SPEAK EFFECTIVELY
DEVELOP POISE INCREASE YOUR INCOME
Score Yourself On These Questions
Are you preparing yourself for leadership in your business, your profession, your community. ( ) YES ( ) NO
Are timidity and shyness holding you back from the success to which you are entitled. ( ) YES ( ) NO
Can you handle conferences tactfully, rapidly and efficiently? ( ) YES ( ) NO
Are you being cheated out of success and happiness because of an inferiority complex? ( ) YES ( ) NO
Do you merely wish for increased pay, or are you preparing yourself to handle the responsibilities which will put you in line for increased pay? ( ) YES ( ) NO
Are you popular? Have you learned the art of making people like you? Can you get people to do willingly what you want them to do? ( ) YES ( ) NO
Are you a good salesman for your ideas, your services, your products, your enthusiasm? ( ) YES ( ) NO
Are you able to make yourself quickly and favorably known by speaking before groups? ( ) YES ( ) NO
Are you in a mental rut? Do you need to develop new interests, new ambitions? ( ) YES ( ) NO
Are you troubled by worry? ( ) YES ( ) NO
Your Score Will Help You to Decide If You Need to Take This Course.
CLASSES LIMITED! ENROLL NOW!
Call in Person. Write or Phone Mrs. J. F. Marsh, Sponsor
DALE CARNEGIE COURSES
Presented by Georgia Institute of Leadership Training, Inc.
1051 West Peachtree Street, N.E., Atlanta TR. 4-1878

With other '59 cars way up in size and price . . .
NOW there's only ONE BUY in the "Low Price" field
RAMBLER '59!

Compare Price! Compare Economy! Compare Room! Compare Quality!
See why tens of thousands are switching to the '59 Rambler!
Now that the other leading 1959 "low-priced" cars are out, way up in size and in price, the rush to Rambler is on. More than ever tens of thousands of new car buyers are switching to America's compact success car, with smart new styling, exclusive new features and great new savings.
Because Rambler saves you more than ever before on first cost, as other car prices skyrocket.
Rambler saves you more than ever before on fuel, with new, advanced gas-saving carburetion.
Rambler saves you more than ever before on maintenance, with strong, safe single unit construction, with *exclusive* "Deep-Dip" rustproofing, even finer quality of manufacture. New, tougher Tyrex cord tires.
Rambler alone gives you full hat room, shoulder room and legroom for six big 6-footers, with plenty of legroom for the "middleman," front and rear. And you get in and out with the greatest of ease.
Rambler alone offers you new Personalized Comfort Sectional sofa front seats that glide back and forth individually; Airliner Reclining Seats; individual, adjustable headrests. Plus every pushbutton convenience, All-Season Air Conditioning, Air-Coil Ride.
Drive a Rambler today. See how it out-parks, outmaneuvers, *outsaves* any other '59 car built!
1959 RAMBLER AMERICAN SEDAN
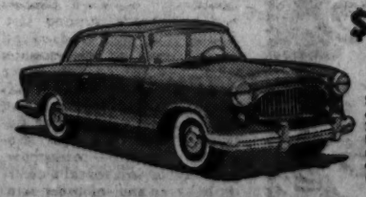
$1835
*Suggested delivered price at Kenosha, Wisconsin for 2-door sedan. State and local taxes, if any, automatic transmission and other optional equipment, extra.
SEE YOUR RAMBLER DEALER AND SAVE!
ATLANTA
BOB'S RAMBLER, INC. 241 Spring Street, N. W.
TOM MITCHELL RAMBLER 3130 Roswell Road, N. W.
EAST POINT
ED VOYLES MOTOR COMPANY 513 Legion Way
GRIFFIN
SMITH RAMBLER MOTORS 301 South Hill St.
MARIETTA
MARIETTA RAMBLER SALES, INC. 1803 Roswell Street

Venetian Named Pope John 23rd

Continued From Page 1

isms, call a consistory to elect new members to the badly - depleted College of Cardinals, and yet not have a lengthy reign.

The election of Cardinal Roncalli continued a 435-year-old tradition of Italian popes, although there had been speculation before the conclave that this time the honor might go to a non-Italian Gregory Peter V. Cardinal Agaganian of the Armenians, a Russian-born prelate whose family lives in the Soviet Union.

Although Cardinal Roncalli is a pastor at heart, he served in Vatican diplomatic posts for 27 years. He had served as postwar papal nuncio to France and his love for the French was obvious in his choice of a papal name.

The last recognized Pope John was John XXII, a Frenchman, who reigned from 1316 to 1334.

A Pope Johns XIII in the 15th century is held by the church to have been a "false" or anti-pope, and is not listed in official church records tracing back to the first Pope, St. Peter.

The election of Cardinal Roncalli occurred during the afternoon balloting in the conclave. Roncalli received at least the necessary two thirds plus one majority of 35 votes. A plume of smoke emerged from the stovepipe atop the chapel at 5:07 p.m. It curled upward grayish white in the gathering darkness of the October evening. People inside the Vatican conclave area began to wave white handkerchiefs. The word ran through the crowd.

All eyes focused on the balcony where the Pope would be proclaimed to the people. Brilliant spotlights bathed the balcony in a soft glow.

Television cameras on a Europe wide hookup trained on the scene.

The huge crowd stood in complete silence.

The bells of St. Peter's began to boom.

A sea of mute faces turned upward. Suddenly a light went on in the windows behind the balcony. A curtain parted and ailing senior Cardinal Deacon Nicola Canall stepped to the microphones.

"I bring you tidings of great joy," he said, "we have a pope."

He spoke in Latin, his words almost drowned out in a long roar from the crowd. The cheering delayed his next words:

"He is the Most Illustrious and Most Reverend Cardinal Angelo Giuseppe Roncalli who has taken the name John XXIII.

LATIN WORDS

He had gotten no further than the Latin words "angelum Josephum" when the Romans in the crowd knew who it was.

There was a moment of utter silence. Then bedlam. The crowd roared "viva il papa." Excitable Romans embraced and wept. Thousands fell to their knees on the cobblestones worn smooth by the centuries.

The man the cardinals had chosen was born in the northern town of Sotto il Monte, Nov. 25, 1881, the third of 13 children of a poor but respected sharecropper.

ALWAYS SAID

Ordained a priest at Rome on Aug. 10, 1904, his rise in the church had been steady but unspectacular. He always had said he wanted only to be a pastor, a shepherd of his flock. He was a statesman, too, but not as spectacular a man as his predecessor.

But this was the man the Cardinals had chosen. The silence was almost oppressive as the moment came for his appearance on the balcony.

At 6:17 p.m., the heavy curtain parted. The tall, ramrod figure of Cardinal Roncalli, now the supreme Pontiff, appeared. He stood head and shoulders above the other prelates around him on the balcony.

He raised his arms in the gesture of blessing and intoned in Latin in a firm, loud voice ending with the words, "May the blessings of God the Father, Son and Holy Ghost descend on you and remain in you always."

Four minutes after he appeared, he vanished from the balcony behind the curtain. The ancient ritual had been completed.

TESTIMONY DISPUTED
W. C. Massee

Whitman Check Given State Buyer, Panel Says

Continued From Page 1

dollars to the state during the past several years."

"It might be pointed out . . . that Mr. Massee has already denied under oath . . . that he had received any money or gifts from George Whitman Jr. This was obviously perjury on the part of Mr. Massee," Cook said.

Massee was not available for comment. Whitman refused to testify Monday.

Carl Jenkins, division manager of Dunlop Tire & Rubber Co., told the panel his firm had not been allowed to bid on state tire business. "We would like to have an opportunity to bid," he added.

Jenkins said his company sold South Carolina for $33.63 the same grade and size tire that Georgia had been buying for $54.15.

He said Thurston Brown, who refused to testify before the committee Monday, had asked him once whether "I would like to have a good piece of the state's business.

"He told me he could get me together with the 'right people' and get the state business. . . .

"He finally got around to asking me how much I would be in a position to pay off. I told him I had no way of making such deals . . . and he made a statement that that wouldn't work at all," Jenkins declared.

Earlier, Abb Smith of the Prior Tire Co. of Atlanta, told the committee that his firm did between $150,000 and $200,000 worth of business with the state in the past three years. He said his firm's prices to the state were 10 to 15 per cent lower than those quoted other firms buying on a wholesale basis.

Dalton Tax Aide Does Paving Business, Too

Continued From Page 1

the governor allocated the money from the surplus, he said.

Quillian said Bryant had approached him about approving the project. He added, however, that Carter Pittman, Dalton attorney, "talked to me more about it than anybody."

Quillian said he had no knowledge that Bryant had bought property at the curve and added, "I don't know anything about his land business up there."

17 DEEDS

Bryant began buying property in the S-curve area some two and one half years ago. Most of the property he has purchased jointly with Manton. Together they have purchased tracts of land included in 17 deeds. Revenue stamps on the deeds indicate the purchases totaled in excess of $63,000.

On April 16, 1958, Bryant, Manton and H. E. Kinney incorporated Bry-man's, Inc., a firm authorized by its charter to build and operate a shopping center. In an Aug. 1 deed, Bryant and Manton conveyed property they had bought in the S-curve area to Bry-man's in consideration of "an exchange of stock in Bryman's."

During the Griffin administration, a paving company partly owned by Bryant has received more than half a million dollars for state-county contract work in Whitfield County alone.

In addition, the firm, Dalton Paving Co. (formerly known as Swift Paving Co.), has been paid many thousands of dollars for state-county contract projects in other counties.

Payments under the negotiated county contracts have been for asphalt paving.

STEADY STREAM

Records show that soon after Gov. Griffin took office in 1955 Whitfield County began to receive a steady stream of county contracts calling for asphalt paving.

The Swift Paving Co. was incorporated in April, 1955.

Since 1955, the State Highway Department has let 46 contracts to Whitfield County. Under 36 of these contracts, the highway department has paid the county more than $550,000 for asphalt work.

Whitfield County Commissioner Tom Patterson said the county in turn has paid Dalton Paving Co. all of the funds for asphalt paving, with the exception of one project of about $20,000 which the county itself did by borrowing an asphalt distributor from the City of Dalton.

County contracts provide that it is "expressly understood that the county shall perform all work under this contract by convict labor or county forces and not otherwise, and that this contract shall not be sub-let or transferred to any other person, firm of corporation." However, this provision is generally violated in counties throughout the state.

BEFORE SIGNING

Records show that work began on most of the Whitfield County projects before contracts were signed. And in some cases—such as the Abutment road project—work was completed before contracts were signed.

However, Belton Burleyson, the department's resident engineer here, said he never allowed work to begin until he had instructions from W. S. Smith, division engineer at Gainesville.

Bryant himself negotiated with the Highway Department to get contracts for the county. Then, of course, the county sub-let the work to Bryant's firm.

Commissioner Patterson said the county did not have a contract or written agreeement with the paving company. "It is just verbal," he said. "We pay the company the same amount as the state pays us for the work."

C. A. Henson Elected

Charles A. Henson Jr., member of the joint Atlanta-Fulton county board of tax assessors, was elected as one of the six executive board members of the National Association of Assessing Officials.

TODAY'S EVENTS

DIVORCEES ANONYMOUS—YMCA, 7:30 p.m.
UNIVERSITY OF ALABAMA ALUMNI CLUB—Town House, 12:30 p.m.
ALCOHOLICS ANONYMOUS — Buckhead, Garden Hills Community Club, 8 p.m.
ALCOHOLICS ANONYMOUS — Crossroads, Cascade Ave. Methodist Church, 8 p.m.
ALCOHOLICS ANONYMOUS — Ansley Park, 12 Sixteenth St., NE, 8 p.m.
ALCOHOLICS ANONYMOUS — Alanon Family Group, 12 Sixteenth St., NE, 8 p.m.
EXCHANGE CLUB OF ATLANTA—Athletic Club, 12:30 p.m. Pearce Matthews.

Boys Club Members Here Buying Bricks

Boys Club members in Atlanta are buying bricks.

The bricks are for the Herbert Hoover Building in New York which will be the national headquarters for Boys Clubs of America.

Items made by the boys in the workshop at the Boys Club will be on sale at Haverty's Monday afternoon.

New Charge Is Assailed By Williams

Continued From Page 1

for embezzling state sales tax funds.)

This count alleges Benton and Lengeit delivered "personal property consisting of hot water heaters, refrigerators, air conditioning units, chairs and other house hold articles and a water tank to the buildings of T. V. Williams Sr., located at Pine Lake,"

Williams issued a prepared statement Tuesday which asserted:

"The charges are false! It is an obvious petty attempt to influence my trial on the previous indictment, which is set for trial next Monday. I anticipate that I will avail myself of the opportunity of appearing before the grand jury Thursday."

Cadenhead said the grand jury does not wish to leave material on hand which would have to be re-presented to a new jury after Friday.

Chamblee Voters Given to Nov. 14

Chamblee voters have until Nov. 14 to register for the December city election, Mrs. G. N. Miller, city clerk, announced Tuesday.

Registration is being conducted at the city Hall during regular office hours. Persons wishing to register in the city must also be qualified to vote in November's general election, Mrs. Miller said.

U.N. Finds Fish Answer To Brazil's Diet Needs

UNITED NATIONS, N.Y. (AP)—U.N. nutrition experts believe they finally have licked the problem of getting Brazil's protein-starved jungle dwellers to reap the rich harvest of the Amazon.

Dr. A. W. Meschkat, back from a 2-year assignment by the Food and Agricultural Organization, says superstition, primitive methods, and lack of transport have caused the situation.

Hundreds of settlements are ravaged with disease caused by diet deficiency, while only a few miles away the Amazon is so rich in fish it could meet the protein needs of all Brazil.

"The main problem is to introduce modern gear, equipment and fishing techniques to the Amazonian fishermen and to establish a transport service to bring the fish to the villages and towns," said Meschkat.

Meschkat, with a nylon gill net, managed to land more fish in 20 minutes than the average native could catch in a day.

IF IT'S PUBLICITY PHOTOGRAPHS YOU NEED—CALL
TRACY O'NEAL
PHOTOGRAPHER
Suite 424-25 Waico Bldg.
Corner Auburn and Pryor
• INTERIORS • INDUSTRIAL
• CONVENTIONS • PASSPORTS
• MERCHANDISE • EXTERIORS
30 Yrs. Newspaper Experience
JA. 4-8156 — Res., PL. 3-5348

ARTIFICIAL EYE CLINIC
Plastic Eyes
Mr. Fred Wenz will be in Atlanta at Barrington Optical Company, 493 Peachtree St., N. E., beginning Tuesday, Nov. 11, through Friday, Nov. 14th. He will make PLASTIC EYES to order. There will be a limited number of appointments available. Write or phone at once for your appointment.
Barrington Optical Co
493 PEACHTREE ST., N.E., ATLANTA 8, GA., TR. 6-3778

AARON-RENTS...
Everest and Jennings Wheel Chairs & Walkers
Simmons Beds And Mattresses
FREE DELIVERY AND PICK-UP
AARON-RENTS
499 Peachtree St., N.E.
Call TR. 5-8431

"Good Looks" Cream for Whole Family
A "good looks" cream for family skin problems! Called Esoterica. Invisible—fast acting, because it carries medication under the skin where these problems start. So effective, Esoterica is now featured by leading stores everywhere. Results guaranteed if your problem is listed below:
3 month's supply $2*
1 oz. economy size $1*
*plus tax
Fades Age Spots on hands
"Weathered brown spots on your hands and face tell the world you're getting old, perhaps before you really are. Fade them out with new Esoterica, the new medicated cream that breaks up masses of pigment under the skin to make it look white, smooth and young again. Younger folks may use Esoterica to extend age signs indefinitely.
Helps Enlarged Pores
Often a man's first "old age mark"
Open enlarged pores may cause your complexion to look rough, and unclean. Regular use of Esoterica helps shrink the opening to smooth out recesses. Here's a tip for men: Use Esoterica daily. Leaves skin supple, clean and clear. Its delicate fragrance soon disappears, yet, the beneficial result is long-lasting because Esoterica works under the skin.
Blackheads - Pimples*
Stubborn* outward pimples and blackheads respond fast. Esoterica, the medicated cream, clears up skin troubles where other creams have failed. No longer need you suffer the embarrassment and loneliness caused by these unsightly blemishes. Apply Esoterica at night—tomorrow, your mirror will reveal a clearer, brighter and smoother skin. It's "date bait." It's not a cover-up. It penetrates deep to work from inside out.
LANE-LIGGETT DRUG Rexall STORES

Get satisfying flavor...
So friendly to your taste!
No flat "filtered-out" flavor!
No dry "smoked-out" taste!
PALL MALL FAMOUS CIGARETTES
IN HOC SIGNO VINCES
"WHEREVER PARTICI PEOPLE CONGRE
You can light either end!
© A. T. Co.
See how Pall Mall's famous length of fine tobacco travels and gentles the smoke—makes it mild—but does not filter out that satisfying flavor!
HERE'S WHY SMOKE 'TRAVELED' THROUGH FINE TOBACCO TASTES BEST
1 You get Pall Mall's famous length of the finest tobaccos money can buy.
2 Pall Mall's famous length travels and gentles the smoke naturally.
3 Travels it over, under, around and through Pall Mall's fine tobaccos!
Outstanding...and they are Mild!
Product of The American Tobacco Company—"Tobacco is our middle name"

U.S. Wary of Change In NATO Structure

Cool to DeGaulle Proposal But Won't Oppose Some Shifts

By JACK RAYMOND

(Copyright 1958 by The New York Times Co.)

WASHINGTON—U.S. officials indicated Tuesday that they believe the organizational structure of NATO is as good as can be expected, but they would not oppose some changes.

The proposal by Premier De Gaulle of France for a U.S.-British-French political executive has found little sympathy here, regardless of whether the group is setup within NATO or outside it.

The proposal was contained in letters sent by the French leader to President Eisenhower and Prime Minister MacMillan.

MOST COUNTRIES

The chief reason for U.S. coolness toward the proposal is that most of the 15 countries in the alliance have made clear that they are against it.

The majority, it was pointed out here, is composed of the small countries. They have, in recent years, forced changes that broaden rather than narrow the base of military and political responsibility in the organization.

The United States is interested in proposals for broadening the area of NATO responsibility. However, officials here are wary of any extension that would make NATO more than a "regional" organization as approved by the United Nations.

PERIPHERAL PROBLEMS

Nevertheless, peripheral problems, such as those developing in the Middle East, are recognized as having a great impact on the Western alliance. U.S. officials are prepared to discuss this.

At the same time it was made evident here that the United States wants to avoid participating in the formation of a big-three political arrangement that commits the United States to consultation on its world obligations.

The United States has agreed at past NATO meetings to discuss its affairs, but only as a matter of agreement rather than formal obligation.

Premier De Gaulle's proposal, which became known in dispatches from Europe last weekend, was described here as in line with similar French tendencies in recent years.

10 New Senate Seats For Democrats Seen

NEW YORK (AP) — The New York Daily News said Tuesday its election survey indicates a Democratic gain across the country of at least 10 Senate seats.

The paper also said there was a long-shot chance that Vermont might elect a Democratic senator.

The News, in a Washington dispatch, said its survey shows the Democrats have good chances of picking up two more Senate seats for a total of 12.

Associated Press Wirephoto

WOUNDED WIFE HAS BABY—LOS ANGELES. Mrs. Caroline Kennedy, 18, lies critically wounded beside a baby girl to whom she gave birth after being shot four times in the stomach by her estranged husband, Miles Kennedy 22, who then committed suicide. Baby, a month premature, was wounded superficially.

BLAME MACHINE

Errors Put Her in Jail Half Year

PHILADELPHIA (AP)—A chain of errors kept a 26-year-old mother in the House of Correction for six months without a hearing, it was disclosed Tuesday. A punching mistake on a machine was largely to blame for the muddle.

The woman, Mrs. Ethel Bell, was freed after her story was brought to the attention of Judge Earl Chudoff by the Voluntary Defender Assn.

These facts came out:

Richard Williams was brought to trial on moral charges before Judge Chudoff last March 17. The charges involved two girls, five and six, the daughters of Mrs. Bell.

She was called as a witness, but did not show up. The judge was told Williams gave her $50 to stay away. The judge issued a bench warrant charging her with obstructing justice. Williams was convicted and sent to prison for 2½ to 7½ years. Mrs. Bell was arrested and taken to the House of Correction.

Normally Mrs. Bell would have been taken into court the next day. Instead, she stayed in prison. A mistake by a calculating machine operator was blamed.

The key punch operator should have listed Mrs. Bell as "11", the code number for a material witness. But she punched out "0011," the code for riotous destruction of property.

Thus Mrs. Bell was classified as a defendant awaiting trial.

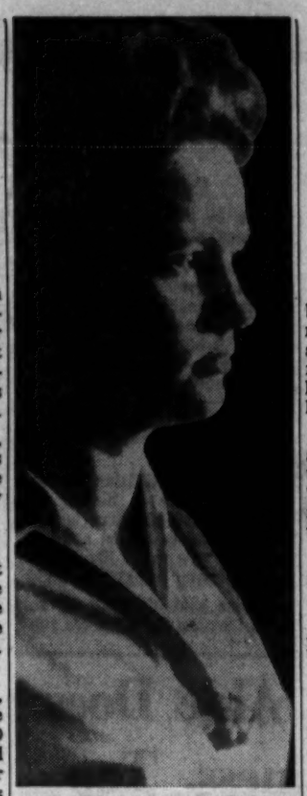

Associated Press Wirephoto

ON TRIAL—LINCOLN, Neb.—Light traces the profile of Caril Ann Fugate, 15, ex-girlfriend of Charles Starkweather, convicted killer, at courthouse where she is being tried on a charge of murder. Police said Starkweather killed 11 persons.

OFFICER'S RIDE

He Dangles From Car At 70 mph

SEATTLE (AP)—For 13 terrifying blocks, a young Seattle policeman clung Tuesday to the outside of a speeding, red-light running car whose woman driver had slammed her window shut on his right arm.

Patrolman Harold Countryman said later from his hospital bed the car hits speeds as high as 70 miles an hour and weaved from side to side as it raced through a series of traffic lights.

The motorist, Mrs. Gracie Shippey, 48, was jailed on charges of drunken and reckless driving.

Mrs. Shippey operates a Lonely Hearts Club at her home.

Countryman, who escaped serious injury, said he tried three times to shoot a hole in the left front tire of the car and then decided to "ride it out."

During the weird, harrowing chase Countryman hung on the side of the car with his elbow hooked over the raised window and his feet lifted off the ground. Mrs. Shippey was finally stopped when Countryman's patrol car partner overtook them and forced the speeding automobile to the curb.

Countryman had stopped the woman at 1:45 a.m. to tell her the headlights of her car were out. He said he asked for her driver's license and when she did not seen to be able to find it he reached his right arm through the window to point to it in the bottom of her purse. Mrs. Shippey rolled up the electrically operated window, trapping his arm.

Death Comes at 107 To Taylor Ex-Slave

ELIZABETHTON, Tenn. (AP). Aunt Jo Taylor, who was born as a slave owned by Tennessee's famed Taylor family in 1851, died here Tuesday at the home of a daughter at the age of 107.

Aunt Jo, who had been in ill health in recent years, often recalled what she called "free day," when the slaves were freed in 1865 by the emancipation proclamation. She was 14 at the time.

She was owned by Nathaniel Green Taylor, father of Alf and Bob Taylor, who opposed each other for governor in 1886, and who both later served as governor and U.S. Senator.

Pensacola Crash Kills 2 Pilots

PENSACOLA, Fla. (UPI)—Two Navy pilots were killed Tuesday when their T-28 propellor - driven trainer crashed into trees after a "touch-and-go" practice landing at the Municipal Airport.

Pensacola Naval Air Station identified the victims as Lt. Cmdr. H. R. Downard, 35, and Lt. William J. E. Moss, 28.

Principal's Ear Solves Bomb Hoax

PEORIA, Ill. (UPI)—The sharp ears of Principal Erwin Koch put a quick end to Peoria's latest bomb scare Tuesday.

Peoria schools have been plagued with more than a dozen fake bomb threats since the bombing of a Jewish synagogue early this month.

Tueday, Koch got another of the "there's a bomb set to go off" telephone calls. He listened carefully, recognized the voice of one of his students, and telephoned police. The officers picked up a 14-year-old boy who admitted making the call.

(Advertisement)

How Good a Character Detective Are You?

● The next time you're in an argument, watch your opponent's *hands!* All gestures are revealing and, in November Reader's Digest, two television experts tell you how to watch for them with sharp eyes and an alert mind. In those around you they're often the key to personality. Pick up your copy of November Reader's Digest today.

Journal-Constitution Want Ads Pay Off

Airliner with 45 Goes Into Power Dive At Last Second, Averts Crash with AF Jets

MIAMI, Fla. (AP)—For a terrifying moment a Miami-bound Panagra air liner with 45 persons aboard appeared headed for collision with an Air Force tanker plane and two jet fighters high over Wilmington, N.C., Monday night.

Then the commercial plane nosed violently down and passed under the Air Force craft. The only damage was to passengers' clothing, daubed with food that was jolted out of plates in the sudden dive.

But the Civil Aeronautics Administration began a probe of the near repetition of such collisions as one which killed all persons on board an airliner and a jet over the Nevada desert recently.

Tactical Air Command headquarters at Langley AFB, Va., said the tanker plane was a KB50J from Turner AFB, Ga., refueling two Voodoo jets from Shaw AFB, S.C.

TAC said the tanker had a CAA clearance within a 100-mile radius of Florence, S. C., and the three Air Force craft were 82 miles from Florence when the near-collision occurred at 6:47 p.m., EST.

TAC said the incident occurred in bright moonlight and the tanker plane had 16 lights showing, one visible 20 miles.

The Panagra plane, which took off from New York City and made a Washington stop before continuing to Miami and ultimately Peru, was manned by a National Airlines crew under an airlines interchange pact.

KING HARDWARE CO.
ATLANTA OWNED & OPERATED
SINCE 1882

USE OUR EASY CREDIT TERMS OR LAY-AWAY FOR DAD AND SANTA

AUTOMATIC 5 LIGHTWEIGHT 20 GAUGE

BROWNING

$10 Down $2.50 per week

$144.75

IT'S NEW!
- Shoots all 2¾" shells including 2¾ magnum.
- Has all features of lightweight models
- Available in 12, 16, and 20-gauge models

AMERICAN FLYER "WILLIT" TRAIN (WILL it Hit or Will It Miss?)

SAVE MORE THAN ½

The train system that draws gasps of delight and amazement whenever it's seen in action! When train speeds around the figure 8 track, it appears certain that the racing locomotive will clobber the hustling caboose at the crossing. But, miraculously, the caboose just shaves by, escaping collision by a fraction of an inch!

SPECIAL
$49.95
$5 DOWN
$1 PER WEEK

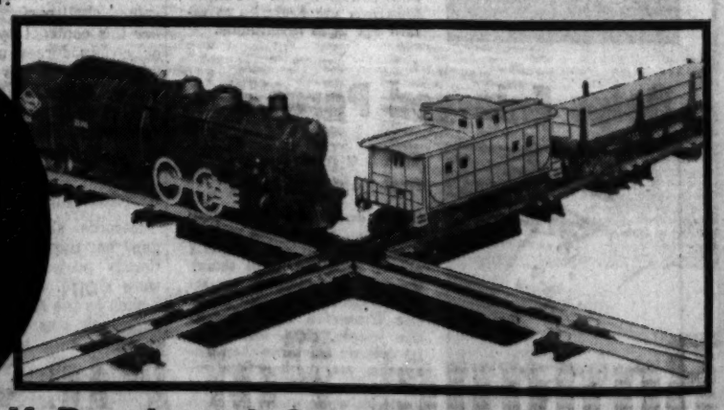

If Purchased Separately $103.97

WILL IT HIT? We don't want to spoil the plot by telling you how this scene comes out, but suffice it to say that the Train-at-the-Crossing Story has a happy ending. This caboose and locomotive are all part of the same train, and it looks like a heck of a way to run a railroad, but—well—you'll just have to see it in action for yourself.

Pieces	Description	List Price	Pieces	Description	List Price
1	"Atlantic" Loco and Tender with Pull-Mor	$19.00	1	Pipe	5.95
1	Gondola	4.50	1	Caboose	4.50
1	Hopper	4.50	18	Curve Track @ .30	5.40
1	Tank	5.50	4	Straight Track @ .30	1.20
1	Gondola	4.50	4	½ Straight Track @ .30	1.20
1	Box	4.95	1	Track Terminal	.25
1	Pipe	5.95	1	Crossover	3.95
1	Box	4.50	1	40-Watt Transformer, UL and CSA Approved	6.95
1	Lumber	5.95	24	Track Locks @ .03	.72
1	Reefer	4.50	1	Instruction Sheet	——
1	Gondola	4.50			
1	Container	5.50			

68 Pieces—Total if Purchased Separately $103.97

53 PEACHTREE THRU TO PRYOR JA. 2-3000

KING HARDWARE CO.

19 STORES IN GREATER ATLANTA

Not 1 — But 2 Imported

CAPO di MONTE LAMPS

★ EACH LAMP WITH 3-WAY LIGHTING! ★

★ EACH LAMP 34 INCHES TALL ★

Not ordinary table lamps BUT world-famous Italian Capo-di-Monte lamps. They're truly as pretty as a picture with their lovely hand-decorated bases in your choice of delicate ivory embossed in gold or vivid multi-color effect with dark green predominating. 34 inches tall and with convenient 3-way lighting. Handmade rayon taffeta brocaded shades have openwork crowns of rich velvety braid.

NOW 2 FOR JUST $25.00 $1 DOWN

Priced Singly At Only $12.95

USE CARROLL'S EASY TERMS

Carroll's
122 WHITEHALL

What's as Modern as Can Be...
and Charmingly Early American?

Your Gleaming New A&P

Main Street Shopping Center

in downtown Forest Park

Georgia's first . . . and one of the first in the United States . . . a delightful new Early American design A&P . . . gracefully and uniquely different . . . a little bit of Old Williamsburg come to town. Drive up and see the charming, Early American facade . . . the trim, clean lines with graceful roof, soaring cupola, and weather vane. Once inside, however, you'll see modern America at its brightest and best. Plan your visit now to the new Early American A&P.

OPENS

Wednesday Morning

at **9** a. m.

A&P
1859★1958

Open until **9** p.m. Each Night this week

Regular A&P hours thereafter

FREE to EARLY BIRDS:

WEDNESDAY:	A 6-oz. can of Citrus Juice to the first 500 persons entering the door.
THURSDAY:	An Early American Quill Pen to the first 1,000 persons entering the door.
FRIDAY:	Ladies' Plastic Rain Cap to the first 2,000 persons entering the door.
SATURDAY:	Jane Parker Bread, 18-oz. loaf, to the first 500 persons checking out.

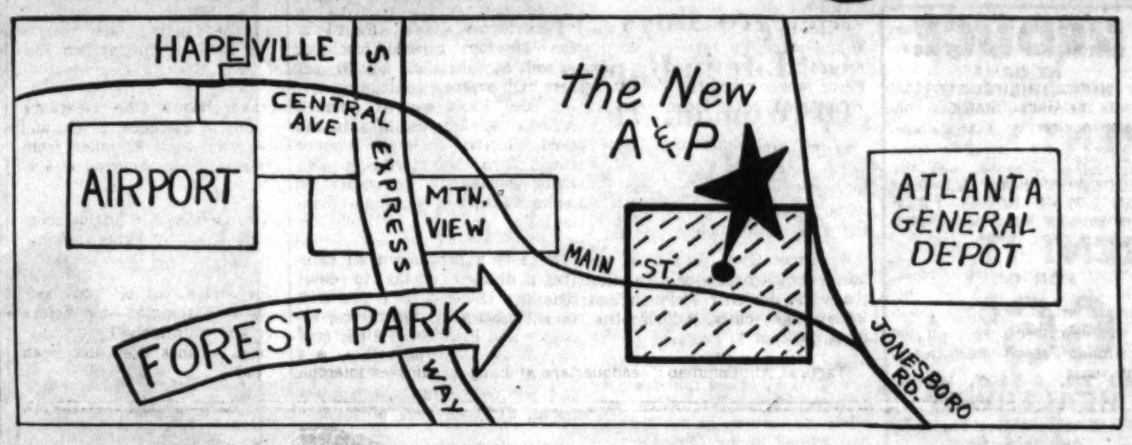

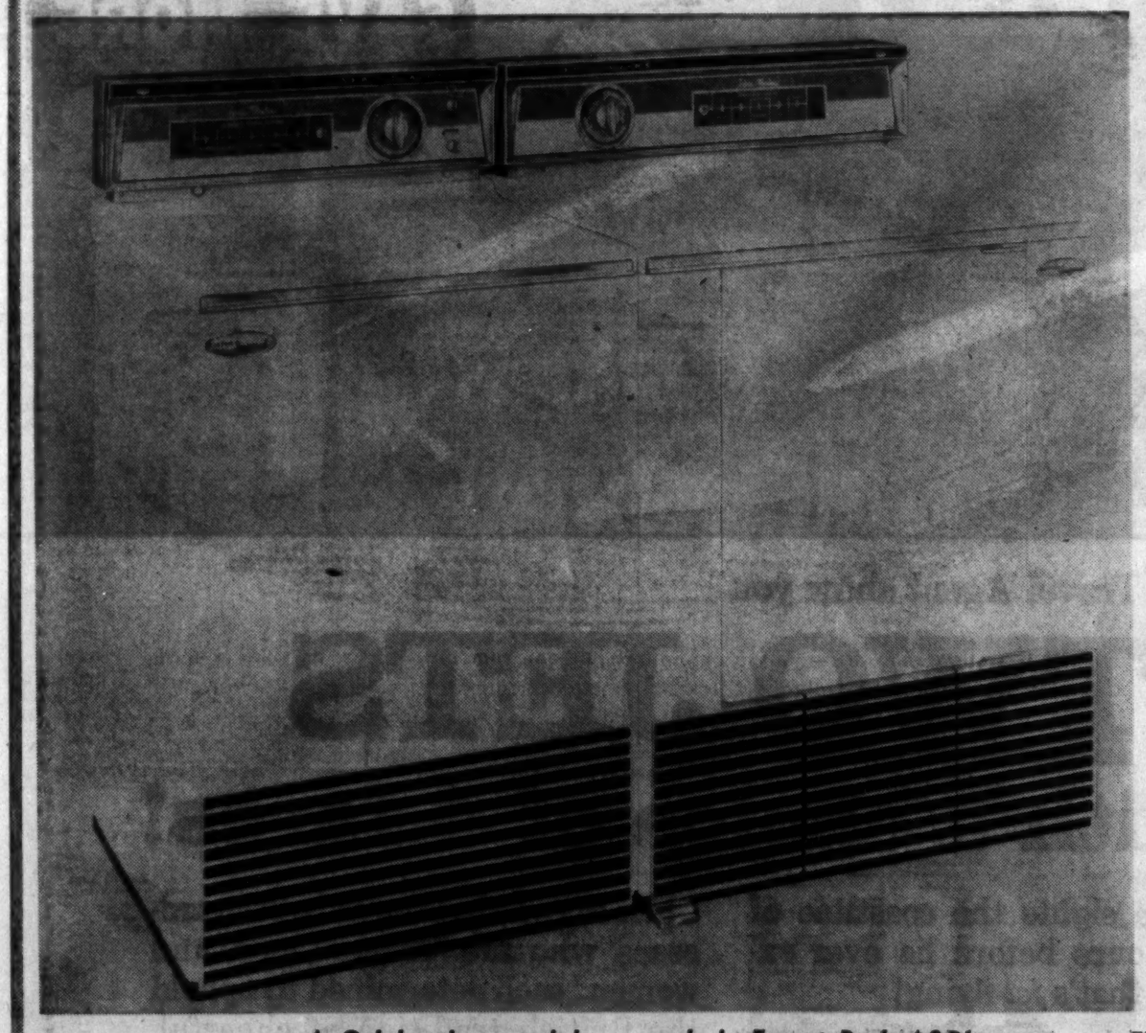

Free

Come try your luck at hundreds of dollars worth of

PRIZES

- You need not be present at the drawing to win
- You need not make a purchase to enter your name
- A&P employees and immediate family not eligible to win

Frigidaire Automatic Washer-Dryer

Free to some lucky person on Saturday Night, Nov. 22

FREE Each Saturday Night through November 22

- **Bicycle**
- **3 Hams**
- **5 Silex** Coffee Makers
- **3 Food Baskets**
- **4 Marcrest Whistling Tea Kettles**

★ Celebration specials . . . only in Forest Park A&P!

Banquet Pot Pies • Beef • Chicken • Turkey **3** 8-oz. Pies with 10c Coupon we give you **49c**

Mar-Gold Margarine 2 1-Lb. Ctns. **29c**

Corn Meal Pine Mountain Plain or Self-Rising **5** Lb. Bag with 10c Coupon we give you **29c**

Date Nut Bread Crosse and Blackwell 7-oz. can (One free when you buy one). BOTH FOR . . . **25c**

• **SEALTEST COTTAGE CHEESE . . .** 12-oz. **19c**

• **BORDEN'S CREAM CHEESE . . .** (Buy an 8-oz. Pkg. . . . Get a 3-oz. Pkg. Free) **37c**

★ Please remember . . . prices and prizes in this ad apply only in A&P's New Forest Park Store . . .

THE GREAT ATLANTIC & PACIFIC TEA COMPANY

A&P Super Markets

DEPENDABLE FOOD RETAILERS SINCE 1859

1280 Main Street . . . Forest Park

Police to Kill Strays In Rabies Sections

DeKalb police have been ordered to kill all stray dogs in the county's two rabies quarantine areas.

The two areas are all of the county north of La Vista road and a two-mile area around the city of Lithonia.

The destruction edict was issued by DeKalb Superior Court Judge Clarence Vaughn in cooperation with the county's board of health.

UNTIL JAN. 21

The order will remain in effect until Jan. 21, when the quarantine is to be lifted.

Judge Vaughn's order followed a declaration by the county commission that a state of rabies emergency existed in DeKalb and after the health department placed two areas under quarantine.

DeKalb's quarantine means that all dogs and cats must be confined to their owners' premises and animal owners should watch their pets closely for any change in behavior.

HEALTH DEPARTMENT

DeKalb Rabies Control Officer Lewis DeJarnette said the order to kill the stray dogs resulted from a request by the county health department for a court order authorizing the enforcement of newly imposed quarantines.

Judge Vaughn's order gives the department authority to destroy any dog which might be found in violation of the quarantine.

Under the quarantine, animals may not be transported into or out of the quarantined area.

Dr. T. O. Vinson, DeKalb health director, said a free rabies inoculation clinic will be held from 2 to 6 p.m. Wednesday at the Lithonia Health Center.

U.S. Grants $597,972 for Health Center

The U.S. Department of Health, Education and Welfare approved Tuesday a $599,972 grant towards construction of a new Fulton County Health Center.

J. W. Lemon, county public health administrator, said the approved grant was "exactly the amount we applied for" under the Hill-Burton program.

Lemon explained that regulations call for the federal government to pay 40 per cent of the cost of the $1,499,930 project, the state to pay 26 per cent and the county to pay 33⅓ per cent.

The approximately $500,000 county share of the building's cost will come out of a $1,250,000 amount set up in the 1957 county bond issue. Some $290,000 has already been paid out of bond funds for the site of the building, which is to be located across the street from the new Grady Hospital.

Remainder of the bond money is to be used for construction of auxiliary county health centers.

Herbert A. Rawlins, consulting architect on county bond building projects, said the allocation, along with the anticipated state grant, assures that the project "can be built in its entirety."

Notification of approval of the grant came from the Washington office of Georgia Sen. Talmadge.

REDUCE
AT HOME
HIPS—THIGHS—LEGS
TUMMY—BACK
RENT A Magic Belt for 30 days.
Lose inches — pounds with the HEALTHWAY HOME SLENDERIZING PLAN included FREE with personal instructions.
RENT IT
FOR ONLY
66c A Day
Call TR. 6-4407, Write
HEALTHWAY
937 West Peachtree St., N.E.
Atlanta 9, Ga.

2 Negro Boys Get Life in Rape Of Woman, 71

LOUISVILLE, Ky. (AP) — Two 14-year-old Negro boys were sentenced Tuesday to life in prison without benefit of parole for raping a 71-year-old white woman.

A Circuit Court jury fixed the punishment by an open vote after the boys, Richard Wokman and Isaacs Pope, changed their pleas from innocent to guilty.

Asst. Commonwealth's Atty. Benjamin F. Shobe told the jury defense lawyers, relatives and ministers—as well as the victim—had agreed to the sentence.

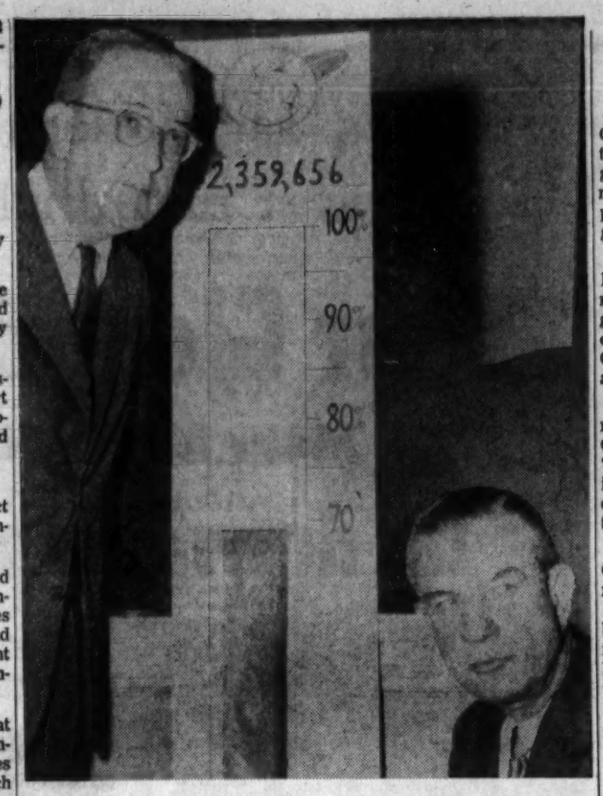

Staff Photo—Ken Patterson

COMMUNITY SERVICES DRIVE LAGS
George Craft, Left, Ben Gilmer Eye Low Figure

Fund Drive Lags by 34 Pct.; Deadline Extended a Week

Continued From Page 1

section went over the top in their own section allocations. Citations were accepted for Fulton by Frank Fling and Marie Dillard; for the VA by Earl P. Smith Jr.; for GSA by Theodore Sachs, and for Marietta by Mrs. Lloyd Harris.

Campaign leaders reported that of 750 firms currently participating in the drive, 72 have made donations 10 per cent or more above last year's gifts. Abrams Foundation, which received a "Fair Share Quota" award at the Tuesday report luncheon, raised the donation by 20 per cent. Other organizations receiving such quota awards included Atlanta Envelope Co., Montag and Caldwell, the Federal Reserve Bank, Zep Manufacturing Co., Graybar Electric Co., Scientific Atlanta Inc., and Guardian Chemical Co.

Here is a breakdown on campaign division quotas to date: Sponsors Division, 85.1 per cent of $1,360,280 goal; Commerce, Industry and Finance, 61.6 per cent of $476,480, Speecial Gifts, 80.4 per cent of $141,339; Business, 32.4 per cent of $83,000; Professional, 51.2 per cent of $91,558; government, 64.8 per cent of $82,000; Educational, 48.5 per cent of $44,109; Residential, 54.1 per cent of $94,201; Negro, 97.3 per cent of $74,000.

Contract Let For Paving In Decatur

DeKalb's County Commissioners awarded a $42,549 low-bid contract to the Acme Construction Co. Tuesday for the paving of East and West Ponce de Leon avenues in Decatur.

Work is expected to begin on the projects next month.

The commission also approved Harry Sunshine's application to change the zoning classification at the Clairmont road-Buford highway intersection to build a shopping center.

Installation of a new 12-inch water main between DeKalb Industrial boulevard and the Lawrenceville highway to supply the new County Hospital was also approved.

The project will cost approximately $18,000.

The commission announced that its next meeting will be held on Wednesday, Nov. 12, instead of Tuesday, Nov. 11, which is Veterans' Day.

2 Brothers Held For Grand Jury In Street Killing

Two brothers Tuesday were ordered held for the Fulton County Grand Jury on murder charges in connection with the death of a man who was found unconscious on the sidewalk in front of his home.

The injured man, Radford Merritt, 42, of 468 Pryor St., SW, died after being admitted to a private hospital early Saturday, Detectives J. G. Adams and M. J. Maloof said. Detectives said the death of Merritt was found to have resulted from a hemorrhage caused by a blow on the head.

Municipal Judge James Webb ordered Charles T. Randall, 27, of 468 Pryor St., SW, and his brother, Richard Eugene Randall, 25, of 490 Capitol Ave., held for grand jury action.

Detectives said the Randalls admitted being in an argument with Merritt and that one was seen to strike him shortly before he was found on the sidewalk.

No Clue to Killer of Gwinnett Guard Found

Constitution State News Service

LAWRENCEVILLE — Gwinnett County lawmen said Tuesday that they had failed to turn up a single clue in the brutal bludgeon murder of Edward Brown, a strapping blacksmith turned prison guard.

Was Brown, 55-year-old bachelor, bludgeoned to death for his money? Or was his killer a grudge - carrying former prisoner whom he had once guarded? Or was it someone he knew as a friend?

"Your guess is as good as mine," Gwinnett County Sheriff C. W. Pittard told a reporter. "We've got the GBI working on it, and we're doing everything we can. But so far we haven't turned up anything."

Brown, a native of Gwinnett County, was last seen last Wednesday when he left the prison camp where he was a guard. His body was found Saturday wrapped in a blanket in a clump of briars. His wallet was missing, and so was his .38-caliber pistol.

The 225-pound guard had been hit several times in the face with a blunt instrument.

"Any one of those blows could have killed him," Sheriff Pittard said.

Earlier, Brown's car was found abandoned on an unopened portion of the expressway near Norcross.

Brown, a former blacksmith before becoming a prison guard, was noted for his even temper and good treatment of prisoners, Warden Clyde N. Phillips said.

The sheriff said Brown had a good reputation in the community and had no known enemies.

Some people here said Brown sometimes carried large sums of money in his wallet. However, his brother, Clifford Brown, denied this and said Edward seldom had more than $5 or $10 on him at one time. Sheriff Pittard said the distance between the prison camp and Brown's home was about 10 miles. Somewhere between the prison camp and home Brown met his death "and that is all we know," the sheriff said.

RE-UPHOLSTER NOW FOR THE HOLIDAYS

Southern's Famous Complete Rebuilding NOW at... NO EXTRA COST!

COMPLETELY REBUILT AND REUPHOLSTERED SOFA AND CHAIR

As Low As **$59.50**

All Labor and Materials Included
EASY TERMS! Pay As You Like!

Now is the time to dress up your living room and save at the same time! All workmanship guaranteed in writing. See complete selection of over 200 fabrics in your own home FREE — without obligation!

CALL NOW—Day or Night
JA. 5-6868

CALL JA. 5-6868

FREE! Your copy of SOUTHERN'S WINNER WONDERLAND — showing over 700 BONUS GIFTS available to you!

SOUTHERN Upholsterers

Let your Travel Agent show you

TWO JETS

...with a choice of 4 fares!

When one sights the coastline of Britain hours before he ever expected to, that's *jet* flying!

Flying *either* "pure jet" Comet 4* *or* jet-prop Britannia, you're going to get to London or elsewhere, worldwide, *in jet-time.*

Between the two of them, your Travel Agent can offer you a wider choice of fares...de Luxe, First Class, Tourist, or Economy Fare *(none of them at any extra cost)*...and a wider choice of departure times.

You have *no* choice, however, of *cabin-service.* For BOAC will insist upon giving you the *British* treatment which no other airline can provide. You will be waited upon by Chief Stewards, Stewards, Stewardesses who are "career" men and women...each determined to uphold the British tradition of cheerful, instant, individual attention.

Tell your Travel Agent "Book me *jet*... book me BOAC".

TRAVEL AGENTS: As you know, both BOAC aircraft were FIRST of their respective types to start scheduled service across the Atlantic. Back of them are 2½ billion miles of BOAC worldwide jet experience.

*Comet 4 is powered by ROLLS-ROYCE jet engines.

B·O·A·C WORLD LEADER IN JET TRAVEL
BRITISH OVERSEAS AIRWAYS CORPORATION
626 Fulton National Bank Building, Atlanta 2, JA. 3-2821

Avoid THE LAST MINUTE Rush

Deadline for— Sunday Want Ads Is Friday 6 P.M.

Don't get in that last-minute jam on Fridays. Because so many people are using The Atlanta Journal and Constitution Classified Ads because they get results, you may find that if you wait until Friday to place your Sunday ad, that you will have to wait a little while before a want ad phone girl can take your ad.

Phone Your Sunday Want Ad in Early!

JUST CALL
JA. 3-3636

Remember:
No new ads, kills or corrections can be accepted Saturday morning for the Sunday paper.

The Atlanta Journal AND THE ATLANTA CONSTITUTION

Special Photo

FIVE GENERATIONS AT WEDDING—Five generations attended the recent wedding of Brenda Wallace and John Burkhead in College Park. Seated is Mrs. F. M. Coody, 84, first generation, with 2-year-old Janis Rape, fifth generation. Standing, left to right, are Mrs. Betty Rape, Janis' mother, fourth generation; Mrs. C. T. Wallace, second generation; T. M. Wallace, father of the bride, third generation; Mrs. Burkhead, sister of Mrs. Rape.

Boy on Skates Dies Under Car Here; 2 Are Killed in Wreck Near Sumner

An Atlanta boy on skates was fatally injured Tuesday when he fell into the path of an automobile, police said.

Two other persons were killed and three injured in a wreck near Sumner in Worth County.

58

Traffic Fatalities So Far This Year Compared With 62 in a Similar Period of 1957.

Larry Owens, 12, Negro, of 240 Howell St., NE, died after being admitted to Grady Hospital. Patrolmen B. L. Anderson and J. A. Tinsley said the youth suffered massive head and chest injuries when he fell into the path of a car in the 500 block of Johnson street, NE.

Patrolmen said no charge was placed against the driver, William H. Lowe of 289 Glen Iris Dr., NE.

Lowe was quoted that he first saw the youth when he threw up his hands and fell in front of the car. Patrolmen said there was no evidence the front of the machine struck the youth. When the vehicle stopped, the right rear wheel was on the youth's head, officers said.

Anderson and Tinsley said they had been told the boy was seen skating along Johnson street for an hour before the accident occurred.

His death was the 58th fatality for the year in Atlanta.

Two passengers in a pickup truck were fatally injured and three others less seriously hurt when the vehicle ran off the road and overturned near Sumner, the state patrol said.

The dead were identified as Arthur Emerson Gray, 64, and J. D. Rouse, 63, both of Rte. 2, Ty Ty.

Troopers said the crash occurred at 6:05 p.m. a mile and a half north of Sumner on Shingler road.

Chile Favors Japan

SANTIAGO, Chile (AP)—Chilean maritime authorities are sending the badly burned merchant ship Lebu to Japan for repairs. They said the job could be done cheapest there.

Roofing? CALL BECKER ROOFING CO.
295 Whitehall St., S.W.
Atlanta 3, Georgia
Phone JAckson 4-6481

Marriage Carried To New Heights

SALUZZO, Italy (UPI) — Germano Coccolino and Maria Marchiori climbed 9,000 feet up into the Cottian Alps near here Monday to be married in the mountain shelter where they first met during a climb last year. The couple, both ardent amateur mountain climbers, were married by the Rev. Don Natale, chaplain of the Italian Alpine Club in the chapel of the "Quintino Sella" shelter.

NEW two-way top!
NEW copper color!
NEW slim shape!

STERLING SALT "SHAKE-'N-POUR" CANISTER
The New Sterling Shake-'N-Pour canister can be purchased at the following stores: Colonial Stores, Green Circle Stores and other leading independents.

Webb Asks for $20,000 To Push Probe of State

The Fulton County Budget Commission was asked Tuesday to set up $20,000 in 1959 to continue the probe of state government being headed by Special Prosecutor A. Paul Cadenhead.

Sol. Gen. Paul Webb asked the commission to set up for the probe the amount which probably will be left from $50,000 the county commissioners set up earlier this year for the probe.

Although the commissioners approved $50,000 for the probe, they allocated $30,000 and held the remainder of the money in reserve.

Comptroller John F. Still, a member of the budget group, told Webb that his records show the investigation is taking about $1,100 per week. This would just about consume the remainder of the $30,000 by the year's end, he said.

Webb told the budget commission his request for setting up the $20,000 was being based "largely on what might happen under a new state administration."

The solicitor said he was "in hopes" that the state might want to assume the expenses of the investigation under a new administration.

County Commission Chairman Carlyle Fraser told Webb he felt the probe "has paid for itself already."

AFTER 7 MONTHS

Peachtree At Forrest To Reopen

Peachtree street at Forrest avenue, NE, will be opened to traffic Monday for the first time since last March.

Ray Nixon, city construction chief, conferred with contractors Tuesday and got a "firm agreement" that the $100,000 Peachtree street bridge over the downtown expressway connector will be completed Monday and the street opened to traffic.

MacDougald Construction Co. is the contractor on the project, which will span the connector as it passes beneath Peachtree street. Nixon expressed satisfaction that the project has proceeded "relatively rapidly."

The construction head also said Tuesday he has instructed Robert & Co. Associates, architects and engineers on construction of the $3,800,000 Techwood viaduct across railway tracks in the downtown area, to proceed with plans. He said plans will be completed and the city will proceed with condemnation if needed to acquire Southern Railway holdings for the improvement.

N., C. & St. L. officials have given the city the right to construct the improvement over their property owned by the road.

The giant new facility is the most costly planned from the 1957 bond issue. It will extend approximately one-half mile over railroad tracks, and along with the planned Hunter street viaduct will open up new large areas in the downtown section of the city. It will extend a four-lane highway over tracks from Marietta street to Nelson street.

Target date for completing plans for the Techwood project is Jan. 26.

Michigan Group Cites Elias Nour

Elias Nour, hero of Stone Mountain, has been honored by a Michigan Refrigeration Society as a fellow tradesman and as "an outstanding American."

The Northeast Michigan Chapter of the Refrigeration and Service Engineers Society sent Nour a 14-20-inch citation Tuesday recognizing him for "outstanding service to fellow man" in the rescue of 34 persons from the mountain in the past 30 years.

Capital Airlines Fails in Effort To End Strike

WASHINGTON, (AP)—Capital Airlines reported Tuesday complete lack of progress in negotiations to settle a 13-day shutdown of its operations in a strike by mechanics.

Robert J. Wilson, company vice president, conferred with the National Mediation Board Tuesday. Representatives of the International Association of Machinists talked with board officials Monday about a new union offer.

Wilson said the union's position was to stand pat on wage demands and revive "a large number of restrictive and costly rules which the presidential fact-finding board rejected in its report."

The union wants a 42-cent hourly pay boost for the 2,500 striking mechanics whose earnings have averaged $2.46 an hour. Capital offered a raise of up to 26 cents an hour but cut that offer a penny a day until it had reached 20 cents Tuesday. The presidential board had recommended a 20-cent raise.

Hi-Y Youth Day

CARTERSVILLE—The third annual Hi-Y Civic Youth Day has been set for Nov. 13, when high school students will take over the reigns of city government for one day.

CELEBRATE HALLOWE'EN WITH PLANTERS
HOT JUMBO PEANUTS IN THE SHELL 45c lb.
Planters MIXED NUTS 39c HALF POUND
PEANUT CANDY 49c lb. 2 lbs. - 89c
CHOCOLATE MR. PEANUT 25c EACH
ASSORTED CANDIES
the PEANUT store
167 P'TREE ST. (Next to Paramount)
31 S. BROAD ST. (Broad and Alabama)

Everything but the electricity is FREE for Top Value Stamps

Sunbeam Toaster. Completely automatic control-selector dials exact shade of toast you desire. 8 books

The appliances you see here are just a few of the famous name brands at your Top Value Redemption Store. Other top quality electrical appliances free for Top Value Stamps carry these and other famous names.

Universal, Presto, West Bend, Waring, Proctor, Toastmaster, Dormeyer.

Portable Mixer. 3 speeds. Easy to handle. Choice of 4 colors....5½ books

CASCO Portable Electric Grill. King size 25½" x 12⅜" x 4½". Completely immersible....7½ books

Westinghouse Electric Iron. Conventional type iron but with open handle for operating ease....3½ books

Floor Polisher. For scrubbing, waxing, polishing. Brushing and buffing pads included....14 books

Top Value Stamps
They're just like Gold!

Top Value Stamps Golden Guarantee
We guarantee each gift you receive to give you complete satisfaction—or you may return it for replacement or exchange.
© T.V.S., Dayton, Ohio

Kroger
LIVE BETTER · FOR LESS

Lyles Witness Kin To Be Exhumed

COLUMBUS (AP)—The body of the husband of a woman indicted on a charge of perjury in the Anjette Lyles poison case in Macon has been ordered exhumed for medical examination.

Superior Court Judge Hubert Calhoun signed the order Tuesday for exhumation of the body of Robert Almond, a 55-year-old Muscogee County deputy sheriff who died June 25, 1957. At that time, death was attributed to heart disease.

The exhumation was requested by Coroner C. F. Davis on the basis of an affidavit from Sheriff E. F. Howell.

Almond's widow, Mrs. Jewel Almond, was indicted by the Bibb County grand jury at Macon last week on perjury charges tracing to the fact that she witnessed a paper purporting to be the will of Mrs. Julia Young Lyles.

In trying Mrs. Anjette Lyles, the state contended this will was a forgery. Mrs. Lyles was convicted of killing her 9-year-old daughter, Marcia, and is under death sentence. She also is under indictment for the poison deaths of her mother-in-law, the elder Mrs. Lyles, and her two husbands, Ben F. Lyles Jr., and Joe Neal Gabbert.

Mrs. Almond is a friend of Anjette and sold a Macon house to the buxom widow. Mrs. J. B. Bryan of Macon was indicted along with Mrs. Almond. Her name also appears as a witness to the will.

The sheriff would make no statement except to say he has evidence which leads him to believe death was due to other than natural causes.

W. R. Knight Dies at Quitman

Constitution State News Service

QUITMAN — William Roland Knight, 79, died at the Brooks County hospital Tuesday morning after suffering a stroke four days ago.

He is survived by his wife, the former Miss Gussie Jarvis; a daughter and three sons; Mrs. Clower Phillips, Morven; Taylor Knight, Atlanta; W. R. Knight Jr., Columbia, S.C., and James Knight, Quitman; sisters, Mrs. A. J. Radford, Quittman, and Miss Doris Knight, a Baptist missionary in Nigeria; brothers, Douglas and C. I. Knight, Quitman, and Robert Knight, Tampa.

Graveside services will be held at Oak Hill Cemetery Wednesday at 4 p.m. with the Rev. W. J. Smith and the Rev. T. J. Whiter officiating.

'Miss Lucy' Dies at 76 In Vienna

Continued From Page 1

Miss Lucy's fulltime occupation, to which she devoted herself for 34 years they lived in the Mayflower Hotel in Washington prior to Sen. George's retirement in 1956.

In Washington circles, she was liked by women and respected by men. A typical incident regarding Miss Lucy occurred in November, 1956.

The wife of the retiring senior member of the U.S. Senate at that time had this word of advice for wives of newly elected lawmakers: "Try to be your natural self."

She warned that "some people might think you're small-townish," but she added that she always had considered herself "small-townish" and it hadn't hurt her a bit.

She often traveled with the Senator and sat with him on the platform at major speaking engagements. She also took an active part in organizing women's groups in behalf of his candidacy.

In addition to Heard Franklin, survivors include a brother, Price Heard, of Orlando, Fla., and a sister, Mrs. A. C. Crockett, of Bradenton, Fla. A granddaughter in Washington, D. C., also survives.

"MISS LUCY" DIES
Mrs. Walter George

Meeting Postponed

A scheduled meeting of the aldermanic board's police committee for Wednesday night has been postponed until 7:30 p.m., Nov. 12 at the police station, it was announced Tuesday.

R. C. House Rites Today; Ex-Executive

Funeral services for Russell C. House, 73, founder and retired president of House Inc., moving and storage company, will be held at 3 p.m. Wednesday in Trinity Chapel.

The Rev. L. F. Huckaby, the Rev. J. R. Turner and the Rev. Paul C. Aiken will officiate. Burial will be in East View Cemetery.

Mr. House died Monday at his residence, 8 East Lake Dr., NE.

He established the moving company in 1908 and retired five years ago.

Mr. House was born in DeKalb County and was a member of the Kirkwood Masonic Lodge No. 548. He was a member of the Kirkwood Methodist Church and the Men's Bible Class of the church.

Survivors are his wife; son, Raymond R. House, and daughter, Mrs. Walter C. Broome, all of Atlanta.

Other Obituaries On Pages 23, 24

Miss Laura Hammond Dies; Helped Found Tech Library

Miss Laura Hammond, former librarian of Georgia Tech and the daughter of a former congressman from Georgia, died Tuesday at her home, 874 Piedmont Ave., NE. She was 89 years old.

Miss Hammond, a lifelong resident of Atlanta, was the daughter of the late Col. Nathaniel J. Hammond, a U.S. representative, attorney general of Georgia and a chairman of the board of trustees of the University of Georgia.

Miss Hammond helped establish the first library at Georgia Tech and was the librarian there for about 15 years. She was graduated from Pratt Institute, New York, and was with the Carnegie Library in Washington. She retired from library work in 1925.

She was a member of the National Society of Colonial Dames and The History Class of 1884, an organization devoted to the study of history. Miss Hammond was a member of the All Saints Episcopal Church.

Funeral arrangements will be anounced by H. M. Patterson and Son.

B. L. Milling, Attorney, Dies Here

Byron L. Milling, an Atlanta attorney, died late Tuesday night at his residence, 560 Barnett St., Northeast.

Mr. Milling was a deacon of the Virginia Avenue Baptist Church. He was born in Talbot County.

Funeral services will be announced by H. M. Patterson and Son.

Survivors are his wife, and a sister, Mrs. J. W. Curtis.

DEATHS IN GEORGIA

Bascom M. Roberts, 78, of Gainesville. Funeral was Tuesday.

Joseph B. Copeland, of Carrollton. Funeral was Tuesday.

Mrs. E. L. Self, 78, of Jeffersonville. Funeral was Tuesday.

Miss Jennie Mae Davis, 69, of Dublin. Funeral was Monday.

Mrs. Effie Turner Oliver, 90, of Plains. Funeral will be at 2:30 p.m. Wednesday in the Plains Methodist Church.

Hamp Smith, 88, of Alto. Funeral will be Wednesday in the Alto Congregational Holiness Church.

Edgar Mark Lesseur, 51, of Athens. Funeral was Monday.

Mrs. Susie Spires Head, 58, of Omega. Funeral was Monday.

Raymond Lee Mulkey, 47, of Demorest. Funeral was Monday.

Joseph M. Veale, 80, of Watkinsville. Funeral was Monday.

James Edgar Long, 82, of Jackson. Funeral will be at 3 p.m. Wednesday in Sandy Creek Primitive Baptist Church.

Arthur L. Hardy Jr., 51, of Hamilton. Funeral will be at 4:30 p.m. Wednesday in the Hamilton Methodist Church.

William Abraham (Bill) Tate, 83, of Adairsville. Funeral will be Wednesday in the Adairsville Baptist Church.

Miss Carrie Ethel Hutchinson, 70, of Tifton. Funeral was Tuesday.

Mrs. A. W. Nobles, 73, of Cordele. Funeral was Tuesday.

Mrs. Harvey Eubanks, 40, of Bainbridge. Funeral was Monday.

Walter J. Boatright, 27, of Jacksonville, Fla., and Alma. Funeral was Tuesday.

Jimmy Cook, 15, of Homerville. Funeral will be at 3:30 p.m. Wednesday in the Homerville Church of God.

Woodfin T. Harrison, 50, of Pelham. Funeral will be at 3:30 p.m. Wednesday in Sunset Cemetery.

McMICHAEL'S SUPER MARKET

4 Birthday Sale

1642 McLENDON AVE., N.E. (AT CLIFTON RD.)

You Are Cordially Invited to Our 4th BIRTHDAY PARTY

Wednesday, Oct. 29, 1958, 8 a.m. to 10 p.m.

FREE BIRTHDAY CAKE for All Baked by Aunt Fanny

FREE DOOR PRIZES

FREE Hot Dogs and Pepsi-Cola 6 to 9 P.M.

FREE RIDES for the Children — Free Cotton Candy

DANCING ON PARKING LOT 7 P.M. to 9 P.M. Music by Aunt Jemima Bandwagon Catherine Boswell, Singer

Hammond Chord Organ furnished by CABLE PIANO COMPANY

FREE AUNT FANNY'S CINNAMON BUNS to First 100 Customers After 6 P.M. Wed., Oct. 29th

STOKELY'S CUT OKRA 19c

STOKELY'S PEAS 19c

STOKELY'S French Fries 19c

STOKELY'S CHICKEN or BEEF PIES Small Pkg. 21c

Frosty Acres BROCCOLI SPEARS 17c

COLONIAL 16-Oz. Strawberries 25c

Frosty Acres ORANGE JUICE 6-Oz. 2 for 49c

SWANSON T.V. DINNERS 59c

Blue Plate MAYONNAISE Pt. 27c

Mrs. Pickford's OLEO ¼-Lb. Stick 2 for 29c

FFV Vanilla Wafers 25c

Fresh Pork Shoulders 33c

Mac's Pride All-Pork Sausage LB. 39¢, 3 LBS. 99c

Fresh Hamburger .. LB. 39c

First-Cut Slices Ham ..... LB. 79c

TWIN PET Dog Food 3 for 19¢

AGED BLACK RIND Cheese lb 59¢

GEORGIA STRICTLY FRESH Eggs doz. 43¢

Ginger's Salads ALL REG SIZES 10c OFF

COFFEE SHOP Coffee lb. 69¢

AUNT JEMIMA MEAL 2 LBS. 17¢ 5 LBS. 33¢

CANADA DRY GINGER ALE or SODA WATER 2 for 25¢

CAMPBELL'S TOMATO Soup 2 for 19¢

PILLSBURY White, Yellow, Chocolate Cake Mix 29¢

BALLARD Flour 10 lbs. 93¢

DOUBLE-BREASTED—10 Lbs. Up TURKEYS 33c LB.

FRESH-DRESSED FRYERS WHOLE 25c LB.

NBC PREMIUM Crackers Lb. 27¢

BORDEN'S INSTANT Coffee 6-Oz. 97¢

PET Milk 3 Large Cans 37¢

ALL REGULAR Bread 2 for 31¢

PILLSBURY OR BALLARD Biscuits 2 for 19¢

GEORGIA Peaches 2½ CAN, 4 FOR 99c

GEORGIA APPLES 5 LBS. 29c

MAINE POTATOES 10 LBS. 29c

FRESH COCONUTS 10c

MARCAL Napkins 2 for 19¢

KITCHEN CHARM Wax Paper 10-ft. roll 19¢

MARCAL TISSUE 1,000-sheet 2 for 25¢ 1 Free With Purchase of 2 Rolls

OSCAR MAYER Bacon lb. 59¢

Smokies lb. 49¢

Wieners lb. 49¢

Free Whistle with each pkg. of Wieners

AUNT FANNY'S Fruit Pies Reg. 59c 39¢

Sugar 5 Lbs. 39¢

With $5.00 Purchase or More 1 to a Customer!

AT ALL JACOBS DRUG STORES

Now, a new COLD medicine for NIGHT that promotes needed sleep... plus a DAYTIME medicine for pep and fast cold relief!

YELLOW TABLETS FOR DAY... BLUE FOR NIGHT BOTH KINDS OF TABLETS IN THE ONE BOX

DAYTIME TABLETS relieve your cold miseries in minutes . . . and pep you up, help you look and feel better throughout the day.

NIGHTTIME TABLETS give continuing cold relief . . . and help you relax, sleep better, promoting the vital rest doctors recommend in fighting a cold.

Control "24" Day-and-Night Cold Tablets

work through the blood stream to... open clogged nasal passages, relieve head stuffiness and sinus pain

Remarkable relief in minutes... The first and only product of its type... no other cold remedy is remotely like Control "24" Day and Night Cold Tablets.

Think of the wonderful benefit of a special cold medicine to take during the *day* that opens up congested sinuses without sprays or drops... quickly relieves headache and fever. At the same time, peps you up, makes you look better and feel better, more like carrying on your normal activities.

Then, at *night* another special medicine continues this cold relief and helps you relax and enjoy a good night's sleep. Promotes the very rest that doctors say is so helpful in licking a cold!

Control "24" Day-and-Night Cold Tablets are outstandingly different from single formula products. In fact, many single-formula cold remedies contain drugs that, taken at night, may actually upset sleep... while Control "24" promotes the sleep you especially need when you have a cold.

Get Control "24" Day-and-Night Cold Tablets at your druggist's. Now available without prescription. 98¢

How Control "24" works by DAY

Daytime tablets (yellow) act to:

- Open up clogged sinuses and nasal passages—promotes drainage.
- Brings noticeable feeling of well-being and "bounce" to help offset depressant effects of cold miseries.
- Dry up runny nose, relieve watery eyes.
- Reduce fever, relieve headache and other pains so often part of a cold.
- Help build body resistance to infection.

How Control "24" works by NIGHT

Nighttime tablets (blue) act to:

- Promote natural, restful sleep you need through the night while fighting your cold.
- Give continued relief to runny, stuffed-up nose, promote comfortable breathing.
- Relieve pain, reduce fever and bodily aches of colds all through the night.
- Help build body resistance to infection.

Another fine product of Pharmaco, Inc., Kenilworth, N. J. ©1958

THE NEWEST AND MOST EFFECTIVE RELIEF FOR COLDS AND SINUS CONGESTION

Political Notebook

Loss of Congress Seat Would Shake Up State

By WILLIAM M. BATES
Constitution Political Editor

If Georgia loses a congressman on the basis of the 1960 census, there's likely to be some fancy maneuvering when the Legislature reapportions the remaining nine congressional districts.

The U.S. Census Bureau for several months has been forecasting that the next national population count will cost Georgia one of its 10 sets in the House of Representatives.

Bates

It's not that Georgia isn't gaining population. It is. But apparently isn't gaining fast enough to prevent one of its congressional seats from going to some other state that is growing much faster—California, for instance.

If the next census confirms the forecast, it probably will fall the lot of the 1962 General Assembly to redraw district lines to reflect the congressional loss for Georgia. That session could be a dilly. All sorts of personal and political pressure likely will be brought to bear on the Legislature to assist it in the ticklish chore.

SOMEBODY WOULD GO

The problem itself is simple. The state will have 10 incumbent congressmen but only nine seats. The state will have to be carved into nine congressional districts instead of 10. The unfortunate congressman who winds up without a district of his own will either have to retire from Congress or run in the district in which his county is placed.

How the actual carving is to be done won't be quite so simple. It is not likely that any congressman will look with much enthusiasm on being legislated out of office.

There seems to be no federal or state laws setting up a formula for dividing congressional districts roughly along population lines.

THE FIFTH'S MIGHT

With one exception, Georgia's present 10 districts are not too unbalanced in terms of population. By the 1950 census count, the average was a little above 300,000 each except for the Fifth District which was 618,431. The Fifth comprises the Greater Atlanta area and includes Fulton, DeKalb and Rockdale counties. Even by the 1950 census, it was one of the most populous in the U.S.; latest population estimates from the State Health Department place the population of the district at 764,000—far more than double the average for the other nine districts in Georgia and probably the largest in the country.

One of the arguments certain to be used if the state is reapportioned in 1962 is that Fulton County, with a population now of around 600,000, should be a single district. But this argument runs headlong into the prevailing political climate in the state which opposes granting increased political strength to the urban areas.

BACK TO 1870

Even though he represents the state's most populous district, the incumbent congressman from the Fifth District—James C. Davis of Stone Mountain—is a strong supporter of the county unit system that insures rural domination of Georgia politics.

If Georgia's congressional strength is reduced to nine members by the 1960 census, it will be same number the state had in 1870. The state gained its 10th congressman following the census of 1880 and another 10 years later. Georgia reached its peak congressional strength in 1910 when a 12th member was allotted the state.

In 1930, Georgia lost two congressmen and its delegation strength remained constant at 10 until now.

Preacher Free Of Charges in Child-Romance

SEVIERVILLE, Tenn. (AP) — A Seiver County grand jury has refused to indict a 33-year-old preacher, whose attempt to marry an 11-year-old girl was foiled by Georgia's new three-day waiting period.

The Rev. George Washington Rollins, a missionary Baptist, was charged with contributing to the delinquency of Frieda Ogle.

A charge of kidnaping had been dismissed previously when the girl told a county judge she willingly accompanied the divorced father of five children to Georgia to be married. Frieda said they "swapped a few kisses," and she accepted Rollins' proposal of marriage. They left their Smoky Mountains home Oct. 17 and went to Rossville, Ga., but clerks refused to grant them a license because of the waiting period, and he took her to an aunt in Atlanta.

Rollins' former wife divorced him two months ago on nonsupport grounds.

2 Institutions Get Midnight Bomb Calls

Two telephoned bomb threats shortly before midnight Tuesday broke the first lull in such threats that have flowed in the wake of the bombing of the Jewish Temple.

A caller notified the Martha Candler Home for Girls at 255 Washington St., SW, that the place "would be blown up at midnight," police said. Shortly thereafter a similar threat was received at the Fulton Juvenile Detention Home on Central avenue, SW.

NOTHING UNUSUAL

Uniformed officers were dispatched to both places but found nothing unusual. Patrols were geared to keep lookouts on both places during the remainder of the night, although the calls were believed to have been made by pranksters.

The juvenile home was damaged by a blast last year. However, police said a suspect was arrested in that case and the incident had nothing to do with the Temple bombing or other bomb threats here.

DOZEN THREATS

A dozen schools and colleges over the Atlanta area have received bomb threats since the Temple blast on Oct. 12.

At least 18 Atlanta detectives and scores of FBI and GBI agents were still busy on the Temple bombing probe as the new threats came in. Capt. R. E. Little, who has spearheaded the probe, said nothing new had developed since the indictment of five men in connection with the blast.

Mothers-for-Sidewalks Call Off Blockade, Win Promise from Police

DeKalb's "Mothers-for-Sidewalks" attempt to blockade busy North Druid Hills Road was called off Tuesday morning as county police moved in to patrol the area.

The 30 mothers refused to leave the North Druid Hills-Clairmont Road intersection until they were assured that patrolmen will be on duty there regularly.

Tuesday's demonstration was led by Mrs. John L. Liles of 1914 Jacolyn Pl., NE.

Mrs. Liles said she and her companions hatched the idea to form a human blockade on the traffic clogged thoroughfare after they got what she called "no satisfaction" from County Commission Chairman Claude H. Blount.

Monday a 150-person delegation appeared before the commission, seeking sidewalks along North Druid Hills road.

Ailing Mayor Dunn Granted Baxley Trial Postponement

BAXLEY (AP)—Mayor J. M. (Buck) Dunn's trial on charges of conspiring to defraud the state and forgery has been continued until a special court term starting Dec. 8.

Judge Douglas F. Thomas granted the postponement Tuesday on testimony of Dr. Edward J. Virusky that Dunn has been running a high fever with a virus infection and to stand trial now would endanger his health.

Virusky said the mayor's temperature rose to 103 or 104 degrees. He added that while the patient has been home from a hospital for about a week, he needs two to four weeks more to recuperate.

Dunn had been slated for trial at the court term starting Monday on indictments arising from the Baxley road scandals. He is under bond of $5,000 each on two indictments.

Sol. Gen. Glenn Thomas inquired of the physician whether immediate trial would endanger Dunn's life. Virusky replied that the mayor's life would not necessarily be endangered but his health would.

Dunn himself was not in court.

Brazil Would Rocket Cat 45 Miles in Space

RIO DE JANEIRO (AP)—The Brazilian Army expects to launch a rocket that may carry a cat 45 miles into space next month.

This was disclosed at a press briefing by Lt. Col. Manuel do Santos Laje, head of the armaments section of the Army Technical School, builder of the rocket.

The cat, with recorded instruments attached, would be fed oxygen and parachuted to earth from

JOURNAL-CONSTITUTION WANT ADS PAY OFF

Andersonville's Spring Was No Miracle, Experts Told

Providence Spring at the Confederate prisoner-of-war camp at Andersonville wasn't so providential, Dr. Robert C. Pendergrass of Americus told the Atlanta Civil War Round Table Tuesday.

Legend says that a lightning bolt struck the ground indside the prison, causing water to gush forth as a boon for the thirsty prisoners.

"It's a nice story but the spring had been there all along," Dr. Pendergrass said. "It had been covered up while they were building the stockade and it came uncovered during a heavy rain."

Dr. Pendergrass said the death rate at Andersonville (where nearly 13,000 Union troops died in 15 months) was due as much to the North's policy on prisoner exchange as to anything else.

He said the North refused to swap prisoners with the South, to keep from having to capture them twice, and rejected a Confederate proposal to permit medical teams to visit camps on both sides.

"Had exchange been carried out, deaths at Andersonville would have been a fourth or fifth of what it was," he maintained.

Medical records indicated that more than 9,000 of the prisoners died because of the diet and a lack of vitamins, Dr. Pendergrass said.

But he said he had been told by many descendants of guards that the guards had the same rations as the prisoners.

State NAACP Convenes Nov. 6 At Savannah

The 17th annual conference of Georgia branches of the National Association for the Advancement of Colored People will be held in Savannah, Nov. 6-9.

The theme of the meeting will be "Fifty Years of Progress But Free by Sixty-Three."

The Rev. Amos O. Holmes of Atlanta, Georgia field secretary, said special emphasis will be put on voter registration; labor, land, housing and finance problems of Negroes; and the looming civil rights battle resulting from pending court actions on school integration suits involving the University of Georgia and Atlanta and Fulton County schools, the Atlanta bus integration suits, and voter registration cases in Dawson and Terrell counties.

National executive secretary Roy Wilkins will address the conference Friday night, Nov. 7.

U.S. of S.E. Asia?

SINGAPORE (AP)—Chief Minister Lim Yew Hock predicts a United States of Southeast Asia will emerge within ten years. He made the prediction under questioning by a visiting university student group from Thailand.

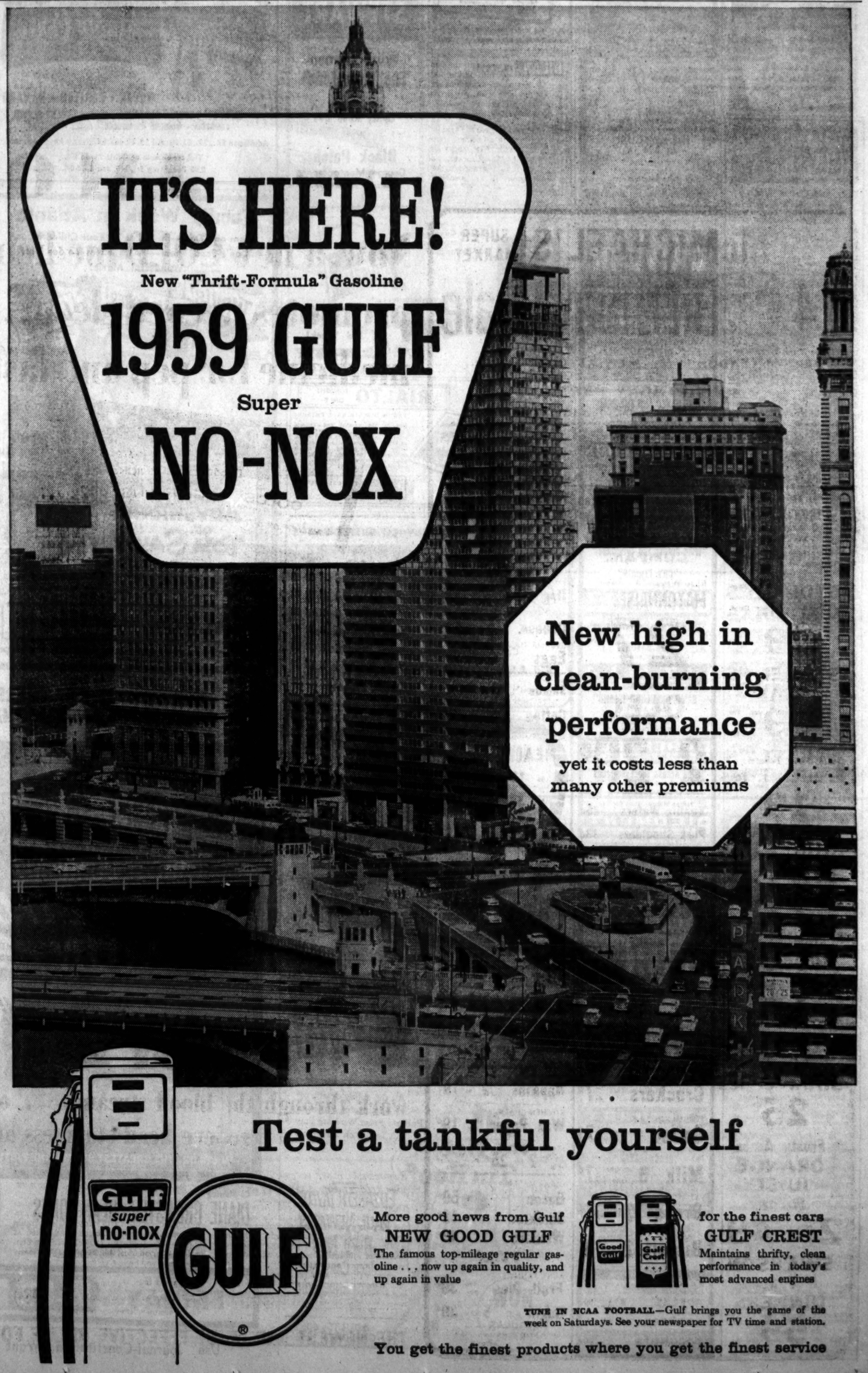

Hussein Grants Clemency to 16

AMMAN, Jordan (UPI) — King Hussein, in a decree promulgated Monday night, commuted death sentences imposed on 16 persons in August to 15 years at hard labor. Among those affected was Stephan Theodor Stephan, sentenced to death for planting explosives in an Amman government office in connivance with his 20-year-old girl friend, Nadia Salti. Miss Salti received a one-year sentence. Others spared from death by the king's decree included gun-runners arrested last July for smuggling arms into Jordan from Syria.

NOW LOEW'S
GARY COOPER AS THE 'MAN OF THE WEST'
COLOR • CINEMASCOPE
Julie LONDON • Lee J. COBB
—STARTS FRIDAY—
Glenn FORD "TORPEDO RUN"

PIZZA AND THE LARGEST SELECTION OF ITALIAN FOODS IN ATLANTA
MAMMA MIA italian RESTAURANT
2139 Peachtree St., N. E.
Open Every Day
TR. 2-9186

CURRENT AMUSEMENTS

Get More Out of Life . . . Go Out to a Movie!

At The Theaters

ART—The Sorceress. Unusual French drama, filmed in Sweden. English titles. 3:25, 5:25, 7:25, 9:25.
FOX—Onionhead. Andy Griffith. 1:13, 3:17, 5:21, 7:25, 9:38.
LOEW'S — Man of the West. Gary Cooper, Julie London. 11:50, 1:50, 3:50, 5:45, 7:45, 9:45.
PARAMOUNT — Cole Younger, Gunfighter, 1:27, 4:15, 6:59, 9:45. Man from God's Country, 12:08, 2:54, 5:40, 8:26.
RIALTO—Me and the Colonel, Danny Kaye. At 11, 1:08, 3:16, 5:24, 7:32. Sneak Preview, 9:30.

Todd—AO

ROXY — Rogers and Hammerstein's South Pacific. All seats reserved. At 2 and 8 p.m.

Neighborhood Theaters

AVONDALE—The Naked & the Dead. Johnny Trouble.
BUCKHEAD—Cat On A Hot Tin Roof. Eliz. Taylor. 2:50, 5, 7:10, 9:20.
BROOKHAVEN—Wild Is the Wind. Anthony Quinn.
CENTRAL—Three Faces of Eve. Night Fall. Rock Billy Baby.
DECATUR—Cat On Hot Tin Roof. Color. Elizabeth Taylor.
EAST POINT—Cat On A Hot Tin Roof. Color. Burl Ives.
EMORY—No Time For Sergeants. Andy Griffith.
EMPIRE—Imitation General. Jim Thorpe, All-American. Cartoon Carnival.
EUCLID—No Time for Sergeants. Sabu and the Magic Ring.
GLEN—Naked & the Dead. Color. Aldo Ray.
GORDON—Cat On A Hot Tin Roof. Color. Elizabeth Taylor.
GROVE—A Time To Die & A Time To Love. Color.
HILAN—Damn Yankees. Color. Tab Hunter.
KIRKWOOD—Desire Under the Elms. Anthony Perkins.
MADISON—Vertigo. Color. Kim Novak, James Stewart.
RHODES—Cat On A Hot Tin Roof. Color. Paul Newman.
RHODES Cat On A Hot Tin Roof. Color. Elizabeth Taylor.
TECHWOOD—Peyton Place. Color. Lana Turner. The Wildest. Color.
TEMPLE—Love Me or Leave Me. Doris Day.

Drive-In Theaters

BANKHEAD—Wind Across the Everglades, 7:15. Istanbul, 9:05.
BOLTON—The Naked & the Dead, 7. Tennessee Champ, 9:40.
FOREST PARK—Chief Crazy Horse, 9. The Naked & the Dead.
GLENWOOD—Wind Across the Everglades. Cry Terror.
GWINNETT—Wind Across the Everglades. Color. Steel Bayonet.
LITHIA (Lithia Springs)—Camp on Blood Island. The Snorkel.
MOONLIT (Conyers) — Desire Under the Elms. Sophia Loren.
PEACHTREE—Wind Across the Everglades. Color. Cry Terror.
PIEDMONT—Wind Across the Everglades. Black Patch.
ROOSEVELT—Wind Across the Everglades. Manfish. Color.
SCOTT—Wind Across the Everglades. Color. Cry Terror.
S. EXPRESSWAY — Wind Across the Everglades, 6:50. Color. Top Secret Affair.
STEWART—Wind Across the Everglades. Color. Black Patch.
N. STARLIGHT—The Naked and the Dead, 8:35. Flood Tide, 7, 11.
S. STARLIGHT—Forbidden Interlude, 6:45. Man in the Shadow, 8:35.

Out-of-Town Theaters

BELMONT HILLS (Smyrna) — A Time To Love & A Time To Die.
85 (Fayetteville) — Handle With Care, 7:30. Decision at Sundown, 9. $1 car night.
SWAN—Let's Rock. Phyllis Newman.

Colored Theaters

ASHBY—Woman of the River. Deep Six. Alan Ladd.
CARVER—Deep Six. Alan Ladd.
FORREST—Twilight For the Gods. Escape from San Quintan.
81—WAOK Blues Caravan. God's Little Acre.
RITZ—From Here to Eternity. Lure of the Swamp.
ROYAL—God's Little Acre. Last Stagecoach West.

Dine and Dance Shows

ANCHORAGE (Clement Hotel)—Starring Joey Howard, Taffy Castle, Don Tweedy, Billy Brown, Bob Herrington's Dance Trio.
BILTMORE EMPIRE ROOM — Freddie Martel's fabulous new Ice-O-Rama. Emil Poisson's Society Orchestra.
CLUB PEACHTREE (Opposite Paramount)—Starring Frank Capri, Nancy Childress, Alvaro and Aurora. The Mary Elaine Trio plays for dancing, Harry Thomas Orch. plays for shows.
HAREM SUPPER CLUB (26 Pine St.) — Starring Dallas York, Princess Suman, Betty Dixon, Joannae, Bruce Davis. All-Star Show. Charlie Snyder Trio.
LEB'S PIG ALLEY—Elie and Frede. The Continental Troubadours. Continuous entertainment.
ROBINSON TROPICAL GARDEN — 6 p.m.-2 a.m. "The Seven Knights."
PARADISE ROOM (Henry Grady Hotel)—Luncheon in Paradise, 1 p.m. with Carl Cartwright; Somethin' Smith and the Redheads Starring Nightly, 8:30 p.m. and 11 p.m., Don Grimes Orch. Dancing Till 1 a.m.
THE KRA-ZEE BULL—Open 5 p.m. The Tokyo Trio Playing for Dancing.
HANK AND JERRY'S — Hidaway. Dixieland Jazz. Mon.-Sat. 1002 P'tree Street.

Lounges, Entertainment

ALOHA LOUNGE (Luau Restaurant) —Open until 12 midnight.
THE BAYOU (Colonial Terrace Hotel)—Ralph Mayes Dixieland Band, Wade Creager's Orchestra.
CLOVIS CLUB—Starring Patti LaRue, Rusty Lee, Terri Martin, Narda, Buster Raye.
DOGWOOD LOUNGE (Henry Grady Hotel)—Open 12 noon. Dancing from 6 p.m. to 1 a.m. Jim Scott Duo.
DOMINO LOUNGE (Imperial Hotel)—Starring Gene Austin, Tokyo Trio.
PIEDMONT HOTEL TERRACE LOUNGE — Open 12 noon till midnight.
ZEBRA LOUNGE (Howell House) — Roy Topps, Music and Patter.
AMERICAN LOUNGE — 2975 P'tree Rd., 'til 2 p.m.
RENDEZ-VOUS LOUNGE—Smart Atlanta's favorite gathering place for friendly luncheons and beverages from 11:30.

Amusement Park

STORYLAND (4-Lane Marietta Hwy.) —Sat. 10 a.m. to 7 p.m. Sun 7 p.m. HE. 5-7932.

Ice Skating

BELVEDERE ICE SKATING RINK—Open all week. 2939 Midway Rd., Decatur. BU. 9-1234.

Miniature Golf

PUTT-PUTT—1829 De Lowe Dr., SW. Glenwood Rd. (Glenwood Springs).

Roller Skating

ROLLERDROME—Skating every eve. 7-10, except Sun., Sat. aft., 2:30-5. 634 Penn Ave. at Ponce de Leon.

FOX
THURSDAY NIGHT 8:30 P.M.
"A MAJOR EVENT OF THE DANCE SEASON... A MUST!" JOHN MARTIN, NEW YORK TIMES
THE RANK ORGANIZATION takes pride in presenting
THE Bolshoi BALLET
FILMED in LONDON in EASTMAN COLOR!
featuring "Giselle" in two acts
starring GALINA ULANOVA
Exactly as presented before Her Majesty, Queen Elizabeth II at the Royal Opera House, Covent Garden
ONE PERFORMANCE AT 8:30 P.M.
Adults $1.80
Children .... .60
Col. Balcony: Adults, $1.25—Children, 50c
TICKETS NOW ON SALE

NOW PLAYING DRIVE-IN THEATRES

BANKHEAD 3350 Bankhead Highway SY 4-2811
"Wind Across the Everglades" Gypsy Rose Lee—7:15, 10:35
"ISTANBUL" Color—Errol Flynn—9:05

BOLTON Marietta Blvd at Chattahoochee SY 4-9866
"THE NAKED AND THE DEAD" Aldo Ray—7
"TENNESSEE CHAMP" Shelley Winters—9:40

FOREST PARK Highway 54 PO 7-7913
"CHIEF CRAZY HORSE" Color—9
"THE NAKED AND THE DEAD" Aldo Ray—6:45

GLENWOOD 4421 Glenwood BU 9-6011
"Wind Across the Everglades" Color—Gypsy Rose Lee
"CRY TERROR" James Mason—Rod Steiger

GWINNETT N E Expressway—Norcross-Tucker Rd
"Wind Across the Everglades" Burl Ives—Color
"STEEL BAYONET" Leo Genn

LITHIA 1 Mile West of Lithia Springs Austell 2658
"CAMP ON BLOOD ISLAND" Andre Morrell
"THE SNORKEL" Color Cartoon

PEACHTREE Peachtree Blvd at Chamblee GL 7-2010
"Wind Across the Everglades" Color—Burl Ives
"CRY TERROR" James Mason—Rod Steiger

PIEDMONT Piedmont at Lindbergh CE 7-2211
"Wind Across the Everglades" Color—Gypsy Rose Lee
"BLACK PATCH" George Montgomery—Diane Brewster

ROOSEVELT Roosevelt Highway PO 1-8714
"Wind Across the Everglades" Color—Burl Ives
"MANFISH" Color—Barbara Nichols

SCOTT Scott Blvd at Lawrenceville Hwy ME 6-1320
"Wind Across the Everglades" Color—Burl Ives
"CRY TERROR" James Mason—Rod Steiger

SO. EXPRESSWAY U S 41 South at Kennedy Rd PO 1-5232
"Wind Across the Everglades" Color—Burl Ives—6:50
"TOP SECRET AFFAIR" Kirk Douglas—8:35

STEWART Stewart at Cleveland PO 1-4477
"Wind Across the Everglades" Color—Burl Ives
"BLACK PATCH" Geo. Montgomery—Diane Brewster

TWIN STARLIGHT 2000 Moreland Ave MA 7-3661
NORTH THEATRE
"The Naked and the Dead" Aldo Ray—Cliff Robertson
"FLOOD TIDE"—7 Geo. Nader—7—11
SOUTH THEATRE
"Forbidden Interlude"—6:45 June Allyson—Rossano Brazzi
"MAN IN THE SHADOW" Jeff Chandler—Orson Welles
CHILDREN UNDER 12 ADMITTED FREE

BUCKHEAD
OPENS 2:15
—NOW—
Cat On a Hot Tin Roof
ELIZABETH TAYLOR
2:50, 5:00, 7:10, 9:20

Today thru Sat.
EMORY DR. 3-8566
1439 Oxford Rd., N.E.
ANDY GRIFFITH IN "NO TIME FOR SERGEANTS"

"COLE YOUNGER, GUNFIGHTER" Starring FRANK LOVEJOY CinemaScope COLOR by De Luxe
also— "MAN FROM GOD'S COUNTRY" George Montgomery CinemaScope and Color
NOW PARAMOUNT

HILAN TR. 2-7941
GEORGE ABBOTT and STANLEY DONEN'S damn yankees
From WARNER BROS. TECHNICOLOR
TAB HUNTER GWEN VERDON RAY WALSTON
Adults 60c—Children 20c

Starts Today
RHODES TR. 6-7919 11-A S. Rhodes Center
DECATUR On the Square DR. 3-8114
TENNESSEE WILLIAMS PULITZER PRIZE PLAY IS ON THE SCREEN!
Cat on a Hot Tin Roof
ELIZABETH TAYLOR PAUL NEWMAN BURL IVES
JACK CARSON • JUDITH ANDERSON
Adults 60c—Children 20c

PIEDMONT Drive In Theatre
AND
STEWART Drive In Theatre
Wind Across The Everglades
Color
Burl Ives
Gypsy Rose Lee
Plus
Black Patch
George Montgomery
Diane Brewster

He's in the Coast Guard now but who wants him?
ANDY GRIFFITH
Goofin' Up Everything in ...
Onionhead
2nd Week!
now! The Fabulous FOX

RIALTO TONIGHT ONLY
SNEAK PREVIEW 9:30 P. M.
FOR the DISCRIMINATE PATRON!
Due to the unusual and delicate nature of the picture this evening we will not be permitted to admit single or rather unescorted men or children under 12 to the preview. After seeing this picture we feel that mature adult couples will appreciate and understand this policy!
"ME AND THE COLONEL" Positively Last Day

SANDWICH BUFFET BAR
Glass House RESTAURANT
FOR MEN ONLY
NOON TIME DAILY
MEET YOUR FRIENDS
Complimentary hors d'oeuvres—5 'til 7
GLASS HOUSE RESTAURANT
Located in The Heart of Atlanta Motel

NOW!
"THE SORCERESS"
A HAUNTING, SENSUAL FRENCH DRAMA, FILMED IN MYSTERIOUS, EXOTIC SWEDEN
FRENCH DIALOG ENGLISH TITLES
ART P'TREE AT 13th

STARTING TODAY!
PLAZA GORDON EAST POINT
Atlanta's Finest NEIGHBORHOOD THEATRES!
MGM Presents
Cat on a Hot Tin Roof
All the sultry drama of Tennessee Williams' Pulitzer Prize Winning Play ... is now on the screen!
Starring ELIZABETH TAYLOR PAUL NEWMAN BURL IVES JACK CARSON JUDITH ANDERSON
In METROCOLOR
AN AVON PRODUCTION
NOW AT REGULAR PRICES
ADULTS 60c CHILDREN 25c

BARGAIN MATINEE TODAY 2 P. M.
ORCH. $1.75 BALCONY $1.25
RODGERS & HAMMERSTEIN'S SOUTH PACIFIC
ALL SEATS RESERVED
Mat. Sat., Sun. at 2 P.M. $2.20, $1.75
Every Eve. at 8 P.M. $2.20, $1.75
Mat. Wed. at 2 P.M. $1.75, $1.25
ROXY TODAY 2 and 8 P.M.

Auditorium 8:30, Nov. 5
WEDNESDAY
Atlanta Music Club
Marvin McDonald, Mgr., Presents
THE ONE AND ONLY
America's Favorite Ballet Company
Ballet Russe de Monte Carlo
SERGEI J. DENHAM, Director
NINA NOVAK • GEORGE ZORITCH • ALAN HOWARD
IRINA BOROWSKA • GERTRUDE TYVEN • EUGENE SLAVIN
GRANTZEVA • GILLESPIE • D'ANTUONO • NOVAK • KOVALSKA
Admission $4., $3.,$1.50. All $3.50 and $2. tickets have been sold.
Tickets on sale at Cable Piano Co.
235 Peachtree St., NE, JA. 5-1604.

Family Week in Atlanta
Mom and Dad—Be A Pal To Your Children . . .
Don't Send Them—TAKE Them To See This Wonderful Movie!

DAVID O. SELZNICK'S PRODUCTION OF MARK TWAIN'S ADVENTURES OF TOM SAWYER
COLOR BY TECHNICOLOR
RIALTO— Starts Tomorrow

FREDDIE MARTELL presents THE FABULOUS New
ICE-O-RAMA
FEATURING
BENGEE HARRIS Spectacular Comedian on Ice
GLORIA OAKLEY Darling of the Skating World
SWEETHEARTS OF THE ICE
EMILE POISSON'S BILTMORE SOCIETY ORCHESTRA
EMPIRE ROOM

I Can't Wash—
I Can't Iron—
I Can't Cook—
I Can't Clean—
and
They (THE KIDS) Want Me To Be Their Housemaid!
She Does Become Their Maid—and
THE FUN BEGINS!
They'll float your heart away on waves of love and laughter! Cary and Sophia — in love with Cary's delightful, devilish kids ....
Age 8, Charles Herbert
Age 10, Mimi Gibson
Age 12, Paul Peterson
Paramount Presents
CARY GRANT

SOPHIA LOREN
"HOUSEBOAT"
TECHNICOLOR
Friday The Fabulous FOX

SOMEWHERE OUT THERE... IN THE PATH OF PERIL
... IS THE WOMAN THAT ONE OF THEM LOVES!

Co-Starring
DIANE BREWSTER • DEAN JONES
IN CINEMASCOPE AND METROCOLOR
Screen Play by RICHARD SALE and WILLIAM WISTER HAINES
Based On Stories by RICHARD SALE
Directed by JOSEPH PEVNEY • Produced by EDMUND GRAINGER
AN M-G-M PICTURE
STARTS FRIDAY LOEW'S
—LAST 2 DAYS— GARY COOPER "MAN Of The WEST"

Use Journal-Constitution Want Ads For Results—JA. 3-3636

Waycross Ex-Chief Is Indicted

Former Waycross Police Chief A. L. Ball was indicted Tuesday on two counts of embezzlement and fraudulent conversion of Waycross police funds.

The first count of the indictment by the Ware County grand jury, meeting in Waycross, charges Ball took $3,483.50 in cash, vouchers and checks between Nov. 29, 1957, and Aug. 28, 1958.

The second count accuses the former chief of taking from the same funds $10,539.65 during the period of Dec. 27, 1955, to Nov. 29, 1957.

Conviction on each count would carry a penalty not less than two nor more than seven years' imprisonment.

The Ball indictment was the first returned by the October grand jury and Sol. Gen. Dewey Hayes said the case is scheduled for trial next week.

Ball served as Waycross chief from 1951 until September of this year when he resigned. A warrant for his arrest was issued on Sept. 27, charging larceny after trust and signed by Mayor Roy McDaniel. Ball was freed on $20,000 bond shortly after his arrest. He has denied the charges.

An auditor's report showed a discrepancy of about $15,000 between the total of fines and bond forfeitures paid to police and the total turned over to the city treasury.

Broiler Meeting

Broiler businessmen from all over **Georgia** will meet in **Gainesville** Wednesday for a special report on "Profit Potential Through Power Selling," announced Gordon Sawyer, Southwestern division manager of the National Broiler Council. . . . A group of **Columbus** officials, led by Harry Boyce, **Columbus'** Municipal Planning Commission chairman, were told in Washington, D.C., Tuesday that the Georgia city cannot now be included in the interstate highway system but that it should reap considerable indirect benefits. B. D. Tallaway, federal highway administrator, told the delegation that interstate projects in **Georgia** will release primary, secondary and urban road funds to develop other highways equal in standard to the federal system.

War on Pigeons

Sandersville officials, because of complaints from citizens, have begun public shoots to kill off wild pigeons which have become a nuisance to public buildings in the city. Mayor Tom Carr said 200 of the approximately 500 cooing birds were killed in two shoots so far. The third shoot is planned for this Wednesday afternoon with several huntsmen invited to join city employes in decimating the birds. . . . Five youths, ranging in age from 13 to 15, have been arrested in **Waycross** on charges of purse snatching and thefts ranging from autos to fountain pens, acting Police Chief J. L. Murphy said. Murphy said all the loot, except for the fountain pens taken from a super market, has been recovered.

Gerontology Society

The Georgia Gerontology Society will hold its annual meeting in Atlanta Friday. Members from **Savannah, Thomasville, West Point, Atlanta** and **Athens** meeting at 3 p.m. in the auditorium of the State Health Department will participate in a panel to discuss the future of gerontology—the study of aging, said Miss Elizabeth Powell, **Athens**, retiring president. . . . Debate teams from 16 Southern colleges and universities will compete in Mercer University's second annual Dixie debate tournament Friday and Saturday in **Macon**.

Bolshoi Ballet To Star in Color Film Tomorrow

"The Bolshoi Ballet," heralded as a unique and dramatic cinematic triumph by the musical and the motion picture worlds, will be unveiled to an Atlanta audience Thursday.

This color film stars prima ballerina Galina Ulanova, backed by the Bolshoi Ballet troupe of Moscow and two orchestras—the Royal Opera House orchestra of Covent Garden and the Bournamouth Symphony.

The film is being brought to Atlanta for one performance, Thursday at 8:30 p.m., at the Fox Theater. Special prices will prevail.

GOOD-BYE CORNS

Enjoy quick relief and speedily remove aching corns with thin, cushioning Dr. Scholl's Zino-pads. Cost but a trifle.

Dr Scholl's Zino-pads

Georgia Power

WESTINGHOUSE DESI-LUCY

Fiesta of Values

SEE THE WESTINGHOUSE DESILU PLAYHOUSE EVERY MONDAY NIGHT AT 10 ON CBS

AMERICA'S FAVORITE LAUNDRY TWINS—AT LOW FIESTA PRICES

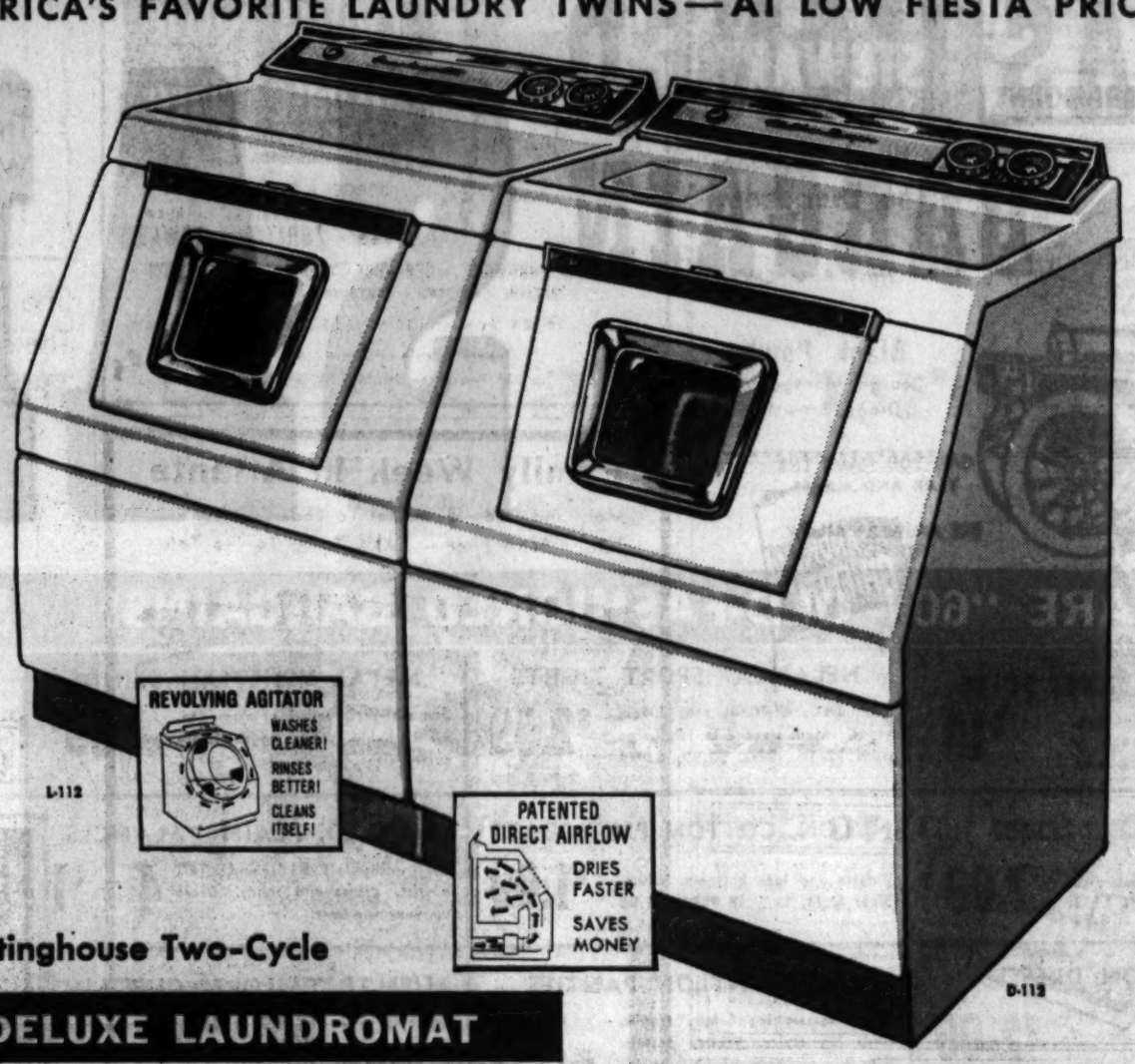

Westinghouse Two-Cycle

DELUXE LAUNDROMAT

Fiesta Price $249.95 with trade

Mfrs. List $319.95

AS LITTLE AS $12.77 A MONTH

- Washes most delicate fabrics safely—choice of "fine" or "regular" washing
- Choice of three wash and two rinse temperatures
- Door is actually a scale—weighs clothes, determines exact amount of water needed. Laundromat saves soap, too

FREE! Enough Dash to wash ½ ton of clothes

For a limited time, you get this big package of Dash, the miracle low-sudsing laundry product, when you buy any Westinghouse Laundromat.

Westinghouse Deluxe

ELECTRIC DRYER

Fiesta Price $189.95

AS LITTLE AS $8.80 A MONTH

- Dryer shuts off automatically when clothes are dry
- Dries finest clothes safely—choice of three heats
- Wrinkle remover takes half the work out of ironing
- Dries clothes fast and fluffy—direct air flow saves current

Westinghouse

PORTABLE DISHWASHER

$178.00

AS LITTLE AS $8.27 A MONTH

- Does the same fine job as a built-in dishwasher—and more!
- Rolls anywhere on ball-bearing casters
- Connects to sink faucet. Set it and forget it. Fully automatic
- Power washes. Power rinses. Power dries
- Washes service for eight

Fastest Water Heater You Can Buy!

Westinghouse Quick Recovery

ELECTRIC WATER HEATER

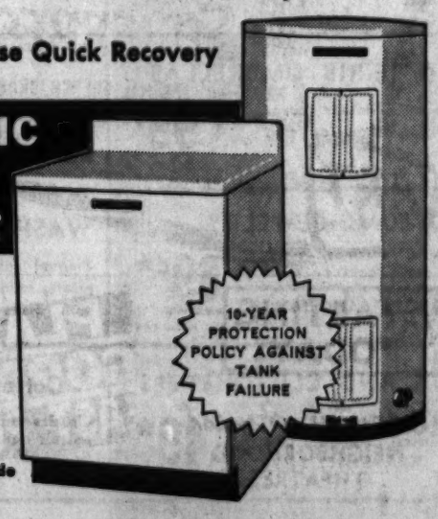

FROM $88.95 with trade

- Heats water so fast you could wash a load of clothes every hour—and never run out of hot water
- Delivers up to twice as much hot water as ordinary heater twice its size
- Costs less to buy because it's smaller
- Needs no flue or vent; simpler to install

ENTER GEORGIA POWER'S

Holiday in Mexico CONTEST

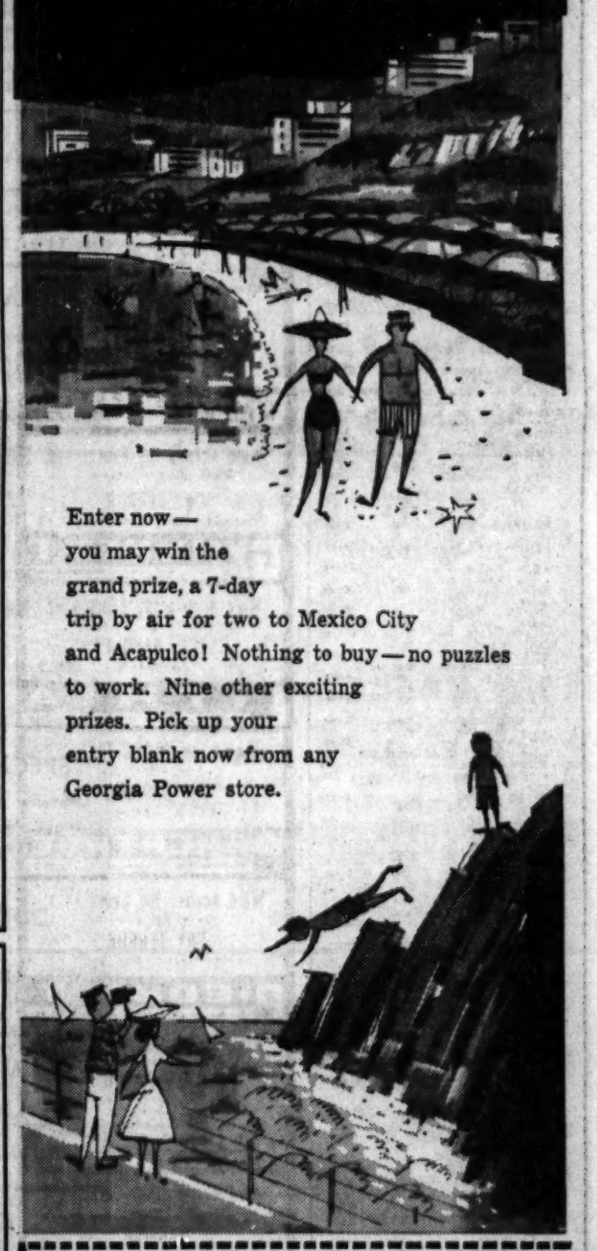

Enter now—you may win the grand prize, a 7-day trip by air for two to Mexico City and Acapulco! Nothing to buy—no puzzles to work. Nine other exciting prizes. Pick up your entry blank now from any Georgia Power store.

Georgia Power Presents

ELECTRIC and ELECTRONIC COOKERY

at the

ATLANTA PILOT CLUB 5th FALL FESTIVAL

NOVEMBER 6 & 7

BILTMORE EXHIBITION HALL

7:30 P.M.

Exhibits — Door Prizes

50c Donation — Tickets at Door

EASY PAYMENTS WITH YOUR ELECTRIC BILL

YOU CAN BE SURE...IF IT'S Westinghouse

Georgia Power Company

AT 105 STORES THROUGHOUT GEORGIA INCLUDING THESE ATLANTA STORES

DOWNTOWN STORE Alabama and Forsyth Phone: JA 2-6121, Ext. 241

BUCKHEAD STORE 285 Buckhead Ave., N.E. Phone: JA 2-6121, Ext. 285

DECATUR STORE 115 Clairmont Ave. Phone: JA 2-6121, Ext. 281

FOREST PARK STORE Phone: PO 6-5339

WEST END STORE 867 Gordon St., S.W. Phone: JA 2-6121, Ext. 282

LITTLE FIVE POINTS 431 Moreland Ave., N.E. Phone: JA 2-6121, Ext. 581

SMYRNA STORE Phone: HE 5-8061

RICH'S BASEMENT

OPEN EARLY WEDNESDAY AT 8:30 A.M.

(BASEMENT ONLY)

SHOP TILL 5:45 P.M.

OLD-FASHIONED BARGAIN SALE

CAN YOU NAME THE YEAR AND MAKE?

SEE ANSWER* BELOW

• SPECTACULAR as the first Stanley Steamer . . . Old-Fashioned Bargains that really give you more for every dollar you spend!

• AMAZING as the first air-filled rubber tire! Every rack and table is loaded with honest-to-goodness Old-Fashioned Bargains our buyers have been "wheeling-in" for weeks!

• UNBELIEVABLE as the first self starter! Old-Fashioned Bargains to "spark-up" everyone's wardrobe in the family from baby to Grandma and Grandpa. Ideal for Christmas gifts, too!

• SENSATIONAL as the first electric head lamp . . . Old-Fashioned Bargains to "brighten-up" your home. Now you can afford to redecorate while the selection is good and prices are low!

Use One of Rich's 5 Convenient Credit Plans!

1908 CADILLAC.

HERE ARE "60" OLD-FASHIONED BARGAINS!

Sorry, No Mail or Phone Orders On These 60 Items!

MISSES' WOOL KNIT SUITS — Zephyr wool, chenille or flat knit. Band trim. 10 to 18, 14½ to 22½. REG. $13.98 to $14.98 — $10

FALL SAMPLE DRESSES — Rayon monotone, crepes, prints. 1 or 2-pc. Sheaths, blousons, empires. 7 to 15, 10 to 18, 14½ to 24½. REG. $10.98 to $18.98 — $7.00

FALL COTTON DRESSES — Famous-make sheaths, shirtwaists. Stripes, plaids, checks, solids. 7-15, 10-18, 14½-24½. — $2.00

FUR BLEND SWEATERS — 70% Lambswool, 20% Angora, 10% Nylon. Dressmakers. Short and 34 sleeves. 34 to 40. — $4.99

BULKY KNIT JACKETS — Novelty weave trims, johnny collar, push-up sleeves. White, and new Fall colors. S, M, L. IF PERF. $5.99 — $3.99

SPECIAL PURCHASE—STOLES — Novelty weave fabric, deep self fringe. White, black, pastels. IF PERF. $3.98 AND MORE — $1.99

DOUBLE WOVEN GLOVES — Cotton, Nylon chrome, shorties. White, black, beige, pastels. 6-8. IF PERF. $1.65 TO $1.98 — 99¢

10 AND 16-RIB UMBRELLAS — Colorful Rayon Acetate cover, novelty handles, short or slim. Solids, plaids. — 99¢

COSTUME JEWELRY — Brooches, pins, earrings, necklaces. Stone sets, gold or silver finish, rhinestones. REG. $1 AND MORE — 69¢* *PLUS 10% FED. TAX

WALLETS AND CLUTCHETTES — Genuine leather, stone accent pockets, coin purses, zippers, pass cards. IF PERF. $1.98, $2.98 — $1.49* *PLUS 10% FED. TAX

NYLON AND COTTON GLOVES — Double woven chrome, shorties, longer lengths. 6 to 8. IF PERF. $1.98, $2.49 — $1.39

SPECIAL PURCHASE—JEWELRY — Simulated pearls, stone sets, inlaid gold, silver finish. *PLUS 10% FED. TAX — $1.59*

WOMEN'S CASUALS, SLIPPERS — Large assortment of styles. Some table-soiled. 4 to 9. — $1.00

CHILDREN'S SLIPPERS — Staples, strapps, leathers, felts. Soft soles. Infants 2 to large 3. — $1.00

CORDUROY INFANTS' WEAR — Crawlers, coveralls, jackets. 9-12, 18-24 mos. SAVE OVER 50% — $1.00

HELANCA® SPORT TIGHTS — Seamless stretch in red, black, royal. Med. sizes 7 to 10, Large sizes 12-16. REG. $2.99, $3.99 — $2.59 2 Prs. $5

NYLON, COTTON PETTICOATS — Ruffles and lace bottoms. White. Sizes S, M, L. IF PERF. $1.98 — $1.00

MISSES' NYLON PANTIES — Band, elastic leg briefs, trunks, flare leg styles. White, pastels. 5 to 9. REG. $1 AND MORE — 69¢

MISSES' RAYON BRIEFS — Tailored elastic or band legs. Limited quantity. White, pink, yellow. 5 to 8. — 33¢

WINTERWEIGHT SNUGGIES — Also vests, combed cotton, part wool and rayon. Pink or white. S, M, L. — 49¢

FITTED COTTON GOWNS — Full, waltz length, prints or solids. Soft and comfortable, 32 to 40. — $1.49

COTTON, NYLON BRAS — Circle stitched bias cups, some padded styles. Front, back closings. 32 to 40. REG. $1 AND MORE — 49¢

GARTER BELTS — Cotton, rayon satin, some embroidered, adjustable backs, garters. 22 to 30. — 69¢

WASHABLE COTTON DUSTERS — Flannel or plisse in colorful prints, solids. Limit of 2 per person. Sizes S, M, L. — $1.00

Cotton, Rayon Housedresses — Classics and novelties. Full-cut pastels and checks, solids, florals. 12 to 20, 14½ to 24½. — $1.00

2-PC. INFANTS PLAY SETS — Corduroy crawler and cotton shirt, boys or girls. 9 to 24 mos. IF PERF. $1.98 — $1.00

GIRLS' COTTON KNIT PANTS — White band leg style. 2 to 14. REG. 39¢ — 19¢

Children's COTTON ANKLETS — Knit, turn-down cuffs. White, red, blue. 6½ to 11. IF PERF. 39¢ — 19¢

GIRLS' COTTON SLIPS — Built-up shoulders, eyelet trim. White. 2 to 14. REG. 79¢ — 44¢

BOYS' COTTON KNIT POLOS — Short sleeves, stripes. Sizes 1 to 3, 3 to 6x. — 50¢

METAL VENETIAN BLINDS — Some slightly soiled or damaged, all washable. White, baseball, assorted sizes. — 99¢

RUFFLED, PLAIN VALANCES — All washable! 54" and 72" widths. Prints and solids. Dress up your windows. — 4 for $1

RUFFLED, TAILORED CURTAINS — Decorator, organdies, colonial. 48, 54, 72, 81 and 90" lengths. Pr. $1.00

COTTON SHEET BLANKETS — Solids, plaids in 100% cotton flannel. Odd lengths. REG. $1.79 AND MORE — 88¢

CHENILLE SPREADS — 100% cotton chenille! Tufted, double. Aunt's prints, solids with fringe. Twin. — $1.46

RAYON-NYLON BLANKETS — 72x84" size. Fine quality. Rayon satin binding. REG. $4.99 — $3.88

36" WOVEN COTTONS — Colorful full yard prints. Fine closely woven. Launder in 10 min. YD. 44¢

BABY BATHROOM RUGS — Sand, tweed colors. Washable, nylons, rayons. Rubber colors. Non-slip backs. REG. WOULD BE $4.00 — $3.99

MATTRESSES, BOXSPRINGS — All innersprings called Twin, full, king. 3 mattress and 2 boxes, unless pair sold. — $18

9x12 RUGS PLUS PADS — 50% wool, 50% rayon Axminster rugs plus foam 3 cushions. Fine wear resistant. BOTH — $48.00

Boys' Cotton Flannel SHIRTS — Red checks, solids. Long sleeves 4 to 20. REG. $2.00 — $1.

GIRLS' COTTON BLOUSES — White, pastels, prints. 2 to 14. — 2 for

GIRLS' COTTON SWEATERS — Short sleeves, 7 to 14. REG. $2.98 TO $3.98 — $1.

ORLON CARDIGAN SWEATERS — Long-sleeve classics, wash or dry. 36 sizes, 7 to 14. REG. $2.98 — $1.79

GIRLS' COTTON KNIT POLOS — For schoolgirls. Short sleeve styles. Solids, stripes. REG. $1.98 — $1.00

MEN'S DENIM DUNGAREES — 10-oz. and 13¾-oz. Sanforized® blue denim. Zip fly. Sizes 28 to 42. IF PERF. $2.49 — $1.34

COTTON FLANNEL SHIRTS — Sport collars, rayon-satin lined yoke. Sanforized®. Checks, plaids, prints. S,M,L. IF PERF. $1.99 — 99¢

MEN'S SPORT SHIRTS — Ginghams, solids. Blues, tans, grey, red, green, black. S, M, L. IF PERF. $1.98 AND MORE — 99¢

MEN'S FALL SLACKS — Rayons and wools. Blue, tan, grey, brown, skipper. Sizes 30-42. IF PERF. $5.98 AND MORE — $2.99

MEN'S DRESS SHIRTS — Whites, colors! Sanforized® Broadcloth. Neck 14-17, sleeves 32-35. IF PERF. $1.99 — $1.00

MEN'S PAJAMAS — Sanforized® broadcloths! Patterns. Sizes A to D. IF PERF. $2.99 — $1.44

MEN'S DRESS SHOES — Assorted styles and colors. Sizes 6 to 12, C and D widths. Limit 2 prs. per customer. REG. $6.95 — $3.88

BOYS' IVY SLACKS — Polished cottons! Tans, blacks, light blues. Belt in back. Sizes 6 to 16. REG. $3.98 — $1.99

BOYS' SUBURBAN COATS — Quilt-lined for warmth! 100% lined splashes in black, navy, Charcoal. Sizes 6 to 12. IF PERF. $9.98 — $4.99

BOYS' COTTON KNIT POLOS — Long sleeve polos with crew necks. Fall colors. Sizes 6 to 16. IF PERF. $1.29 — 69¢

MEN'S SWEAT SHIRTS — Fleece lined, nylon reinforced neck. White, silver, red, navy. S,M,L. IF PERF. $1.98 — 99¢

MEN'S POPLIN JACKETS — Full front zipper. Slash pockets. Elastic waistband. Zelan treated. IF PERF. $3.98 AND MORE — $2.00

MEN'S PLASTIC RAINCOATS — Storm-proof, rain-proof plastic. S, M, L. IF PERF. $1.95 — $1.00

100% ACRILAN BLANKETS — Famous Chatham irregulars. 72x90" size. IF PERF. $11.99 — $5.99

TEEN'S GUM DROP OXFORDS — Black and vicuna suede. Cushion crepe soles. Med. widths only. Sizes 4-9. — $3.00

EVERY DEPARTMENT IS JAM-PACKED WITH SAVINGS! JUST TURN THIS PAGE FOR MORE!

Police Have News for This Driver

The Atlanta Police Department has some good news—and bad news—for a steel worker.

The good news is in the form of $89.81 which the steel worker may think was forwarded to his wife in Copperhill, Tenn., following an auto crash last Thursday.

Actually the money—$64 of it cash and a check for $25—has been impounded.

The bad news is in the form of traffic charges growing out of the crash on Moreland avenue, at Druid place, NE.

Patrolman James McConnell said he was told that the steel worker walked away from the scene when the second driver, Leland S. Cox Jr., 43, of 1228 Citadel Dr., NE, went to telephone for police.

A short time later, McConnell said, the steel worker knocked at a door on Fairview road, NE, explained that he had been involved in an accident. The patrolman said he handed over the money and check and asked that it be sent to his wife in Tennessee.

The money and check were turned over to police.

McConnell said the trail of the steel worker vanished entirely. He added the abandoned auto was released to a used car dealer from whom the steel worker had purchased it.

He added the money and check will be returned to the missing steel worker—if he will only come and get it.

Airliner Cuts Mark On Tokyo, U.S. Run

TOKYO (UPI)—Northwest Airlines announced Tuesday that one of its DC7C planes had flown from Tokyo to Seattle, Wash., in 13 hours 22 minutes air time to break the line's own record for the 4,916-mile flight.

Griffin Decrees Week Of Science Education

Gov. Griffin Tuesday proclaimed the week of Nov. 2-8 as "Science Education Week" in Georgia.

He said his proclamation was issued to focus attention on the need to stimulate scientific interest in the formulative period of a child's education.

"The universities and other institutions of higher learning cannot make a top-notch scientist, mathematician or engineer out of a young student who has turned his nose up on these studies through grade school and high school," Griffin said.

Survival Plan Need Stressed

Industrial leaders were warned here Tuesday they must have effective survival plans ready to swing into immediate operation or face the possibility of grave consequences in the event of an emergency.

Maj. Gen. S. G. Henry of Baton Rouge, director of community relations for the Ethyl Corp., told delegates to the Southern Industrial Survival Conference here, that Texas City, Texas, presented a drastic picture of the results of no planning in 1947.

Of 582 persons who were killed in explosions that ripped the city, 400 died needlessly because lack of proper evacuation and traffic plans, he said.

The civil defense conference wound up two days of sessions Tuesday afternoon.

Antarctic Plateau Reported by Russians

MOSCOW (UPI)—Soviet scientists have claimed a "first" in the Antarctic. The official news agency Tass said scientists with the Soviet continental Antarctic expedition reported they were first to establish that a snow-covered ice plateau extends more than 870 miles between the "Sovietskaya" research station and the geographical South Pole. The expedition is headed by Evgeni Tostikov.

Monkey Was Up a Tree, But Things Are Better Now

A tiny squirrel monkey rescued by police from a chilly tree perch Tuesday made a quick physical recovery at the Atlanta Humane Society, but his disposition took a turn for the worse.

Patrolmen G. S. Robertson and J. W. Lewis found the monkey shivering in an oak tree in the 200 block of Hascall road, NW. His leash and collar had become entangled in the tree branches and held him fast.

"He took hold of my forefinger like a baby does," Lewis said. "We thought he was about done for."

Patrolmen rushed the monkey to the Humane Society. There he was wrapped in warm towels, given an injection of penicillen and fed bananas.

As his physical condition improved, Humane Society officials said, his disposition worsened. Instead of clinging to fingers, he snapped at them.

And, said the society: His owner is urged to come for him.

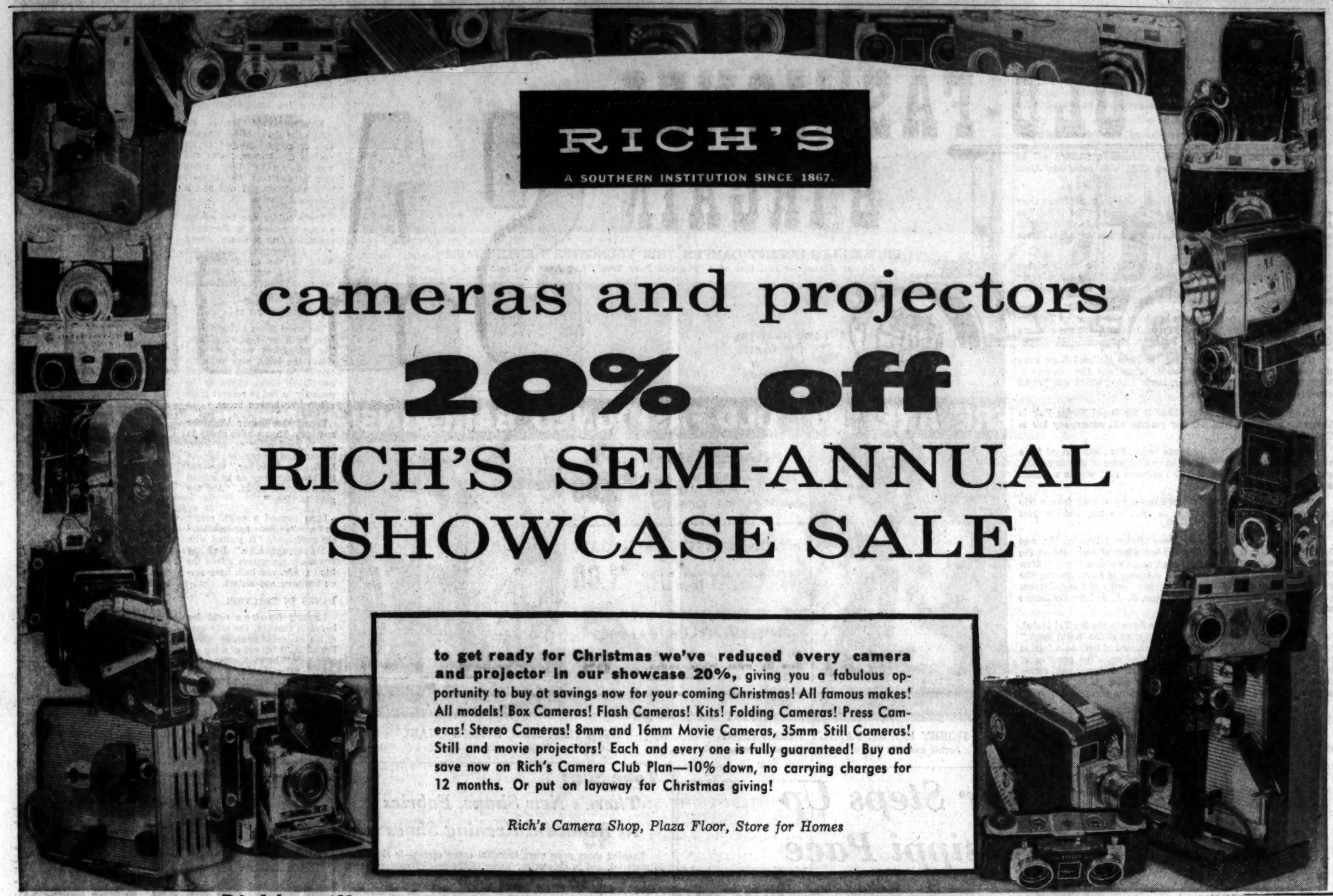

Rich's will not be undersold on name brand cameras and projectors!

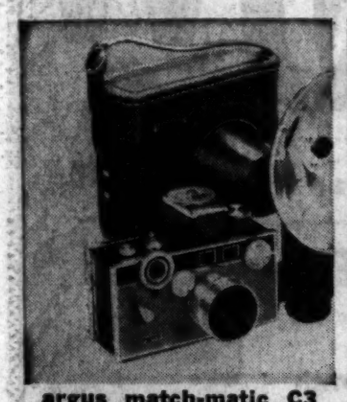

argus match-matic C3 camera. Wonderful new model that sets like a clock! 1-step direct reading system: set film speed on meter, match shutter speed to scene or action picture! With leather case and flash unit. M.L.P* $74.50 **$58.88**

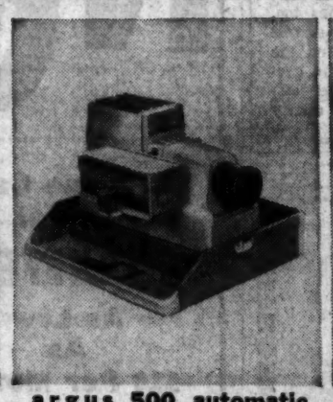

argus 500 automatic projector. Completely automatic 35mm slide projector; 1 magazine; 500 watt. Complete with carrying case. M.L.P* $69.50 **$52.88**

• Argus 500 Electric Automatic Projector, M.L.P.* $99.50. **$79.88**

contaflex 35mm camera. German precision-made. Fast f2.8 Zeiss coated lens; shutter speeds up to 1-500 second. M.L.P.* $153 **$89.88**

• Leather case, M.L.P.*, $14, **$7.99**

yashicamat reflex camera with fast f3.5 coated lens, shutter speeds up to 1/500 second, double exposure preventative. Automatic stop at each picture. Comes with carrying case. M.L.P.* $85.50. **$69.88**

kodak starflex camera kit. Eastman's newest camera, takes black and white, kodacolor or color transparencies; with starflash camera flash unit, bulbs, film, batteries. M.L.P.* $16.50 **$12.88**

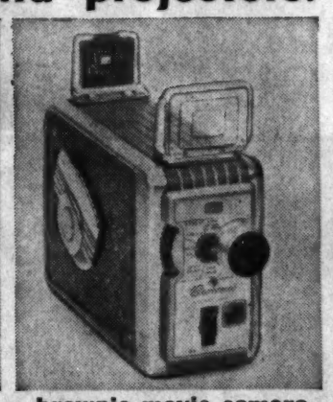

brownie movie camera. Popular, easy to use, simple to load 8mm camera with f2.3 lens. Skylight exposure guide; large, sport-type viewfinder. M.L.P.* $32.50. **$24.88**

• Brownie f1.9 Movie Camera, M.L.P.* $39.75. **$31.88**

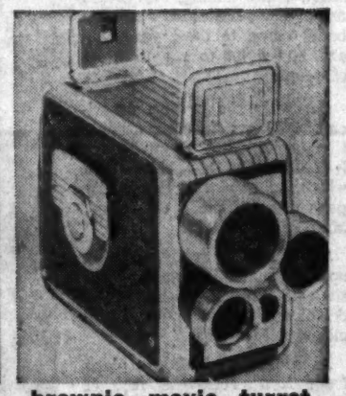

brownie movie turret camera. Eastman's newest 8mm camera! 3 fast f2.3 coated lenses for wide angle, normal, telephoto shots! M. L.P.* $59.95. **$47.88**

• Brownie f1.9 movie turret camera, M.L.P.* $74.50. **$59.88**

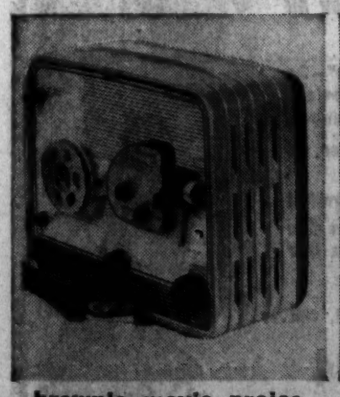

brownie movie projector. 300-watt. Runs forward, reverses, stops for still projection. Fast f1.6 coated lens. M.L.P.* $64.98. **$49.88**

• Brownie 500 Projector, M.L.P.* $79.50 **$62.88**

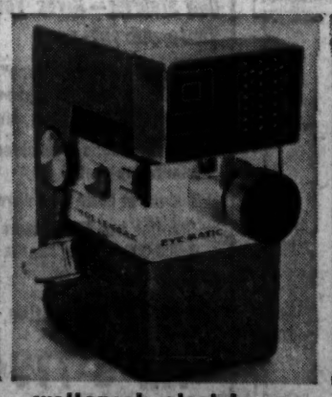

wollensak electric eyematic 8mm camera. Just aim, press a button, and electric eye captures scenes in perfect exposure! M.L.P.* $89.50. **$69.88**

• Wollensak electric eye turret camera, M.L.P.* $139.50. **$114.88**

revere 8mm projector. For home movies! Runs forward, reverses, stops for still shots. Fast f1.6 coated lens, 750-watt bulb; carrying case. M.L.P.* $127.50 **$94.88**

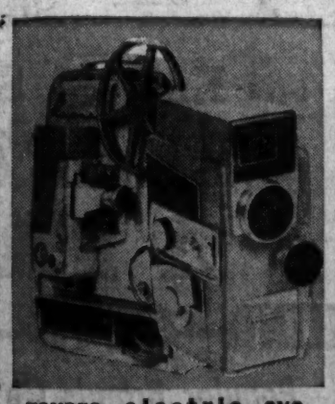

revere electric eye home movie outfit. 8mm electric eye movie camera with revere projector, beaded projection screen, 4-bar light unit, 2 rolls film. M.L.P.* $304.20. **$219.95**

revere electric eye 8mm magazine camera. Electric eye automatically sets lens opening! Drop-in load, fade-in, fade-out control. Fast f1.8 coated lens. M.L.P.* $139.50. **$99.95**

yashica 4x4 reflex camera. Lightweight, precision-built. Pictures can be shown on 35mm projector. f3.5 coated lens; shutter speeds up to 1/500 second. M.L.P.* $69.95. **$54.88**

camera accessory specials!

bar light, for indoor movies. Compact, easy-to-use; comes with 4 lights, own carrying case. **$10.88**

projection screens. Glass-beaded fabric mounted on tripod. 30x-40 movie size, **$7.59**

40x40 color slide size, **$8.99**

*Manufacturers list price

Annie Lou Hardy

Debutante Festivities To Spark Weekend

Though no football game is scheduled, this week will terminate in one of the gayest weekends of the season, with hardly time to crowd in everything. The Driving Club's Halloween Ball, at which the winter's debutantes will be presented for the first time as a unit, will climax the festivities which begin as soon as the girls start arriving from college.

Debutante Birney Robert arrives with her parents, the L. W. Roberts, from Washington on Friday to be a guest at the Biltmore. That evening Price Gilbert will entertain at a dinner party in her honor at his home on Arden road.

On Saturday Mrs. Steven Harris will give a luncheon for debutante Tallulah Morton at the Driving Club. That afternoon the rehearsal for the ball will get under way at the club.

Before the ball, the debs and their escorts will be guests at a champagne party, with the Driving Club officers as hosts. Following the ball Mr. and Mrs. William J. Young of Allentown, Pa., will be hosts at a breakfast at the Steak and Trumpet honoring debutante Cornelia Johnson. Guests for the party will be limited to the debs and their escorts.

Mrs. E. F. Lindgren Jr. has planned a coffee on Saturday, Nov. 8, in compliment to debutante Mary Ann Lindgren, and on the following Saturday, Nov. 15, Mrs. Homer R. Sanford will be hostess at a brunch at the Driving Club, with debutante Janet Steinbruegge as guest of honor.

MISS JOLIE RICHARDSON arrived home from the horse show circuit on Sunday with new laurels to her credit. Her latest was acquired in Kansas where her five-gaited mare, Lady Carrigan, again won the world championship in the American Royal Horse Show.

The evening before going to Kansas City, Jolie exhibited her five-gaited gelding, Garrymore, at the Penn National Horse Show in Harrisburg, Pa. The gelding was judged the world champion in the five-gaited class for the fourth year in a row.

Jolie just had time to repack her bags and leave on Tuesday for New York and the Madison Square Garden Horse Show where Garrymore will again be in the limelight.

OTHER ATLANTANS attending the Penn National Show were the Cody Lairds and their daughters, Nancy and Mrs. George S. Williams. Nancy rode her hunter, Silver Miner, which was judged conformation hunter champion.

Nancy will also ride Silver Miner in the Royal Winter Fair in Toronto, Canada, on Nov. 14. Her parents will accompany her to Toronto.

MRS. LEO SHERIDAN of Ponte Vedra, Fla., has arrived for a visit to her sisters, Mrs. J. Beauchamp Coppedge of 10 Vernon Rd., and Mrs. Gerald O'Keeffe of 1327 Peachtree Rd., who is a patient at Piedmont Hospital.

MR. AND MRS. HENRY TOMPKINS are just back from a trip to India which the latter describes as "just heavenly and the most beautiful trip I've ever had."

They were accompanied by those former Atlantans, Mr. and Mrs. Eugene Black of Washington; the John Youngs (she is the former Marion Wolff of Atlanta); the George Woods and the Andrew Overbys of New York; the Crawford Johnsons of Birminghams; the Harold Johnsons of Florida and Virginia; Lord and Lady Harcum of London; the Dan Pierces of Princeton, N. J., and the Ed Smiths of Chicago.

"We went first to Cashmere, then to Agra to see the Taj Mahal, to Jaipur and on to New Delhi for a meeting of the World Bank," said Mrs. Tompkins. Mme. Ghandi entertained at tea and a fashion revue for the feminine guests at the meeting. The beauties of India were assembled as models, and their costumes, all native dress, were the most exquisite I have ever seen. Many of the older costumes were taken from museums for the occasion."

En route home Mr. and Mrs. Tompkins visited Egypt and Greece, and spent a week in Paris.

HOLIDAYING IN JAMAICA are Mr. and Mrs. Walter E. Bunzl of 3755 Wieuca Rd., who are guests at the Tower Isle Hotel.

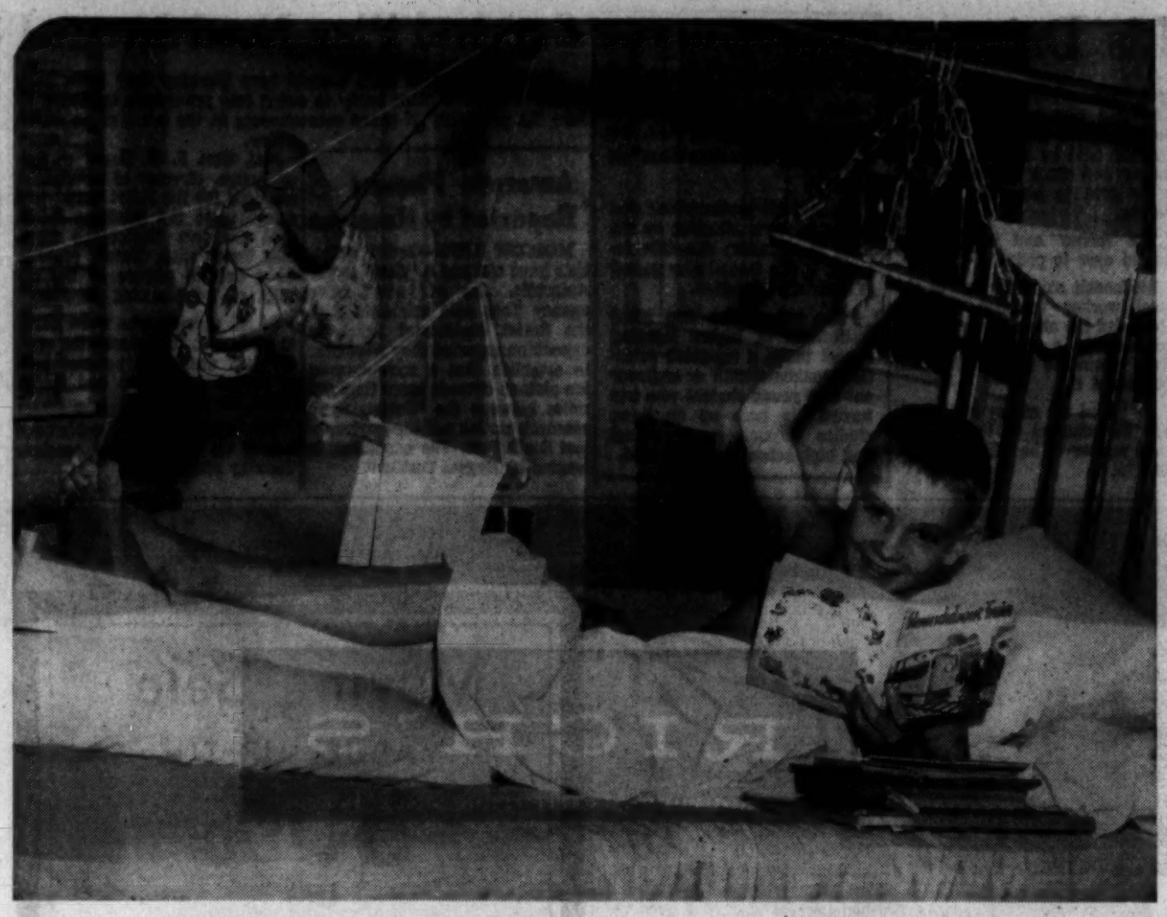

BROKEN LEG DOESN'T DAMPEN THIS YOUNGSTER'S ENTHUSIASM
Lamar Alexander Fell Out of a "Big Old Pear Tree"; Leg Now in Traction

HOBBY HORSE FAMILY RIDES HIGH
Jackie and Bill Tatum Wait for Tonsillectomies

HOOPSTER IN A WHEEL CHAIR
Donnie Ray Bailey Watches George Duke

Marvin's World Is Hospital Bed

By ELIZABETH MORGAN

Calvin and Marvin, roommates in Grady Hospital's shiny pediatrics area, don't have much to say to each other.

Born eight weeks ago, Calvin spends most of his time sleeping and eating, though he does have a few tuneful interludes.

Eight-month-old Marvin explores the world of his hospital crib or gazes blue-eyed at his doctors and nurses, warm and kind despite their white starched uniforms. Marvin plays with a rubber girl doll and a blue-plaid giraffe.

These babies are two of the youngest patients in the white pediatrics area at Grady. About 30 or 40 youngsters usually are found in the ward which is staffed by a varicty of doctors, nurses, students, practical nurses and volunteers.

FROM BIRTH TO 12

The ward takes sick children from birth to 12 years of age. The youngsters romp up and downs the halls, play with the toys in the recreation room, roll around in wheel chairs or lie patiently in bed to recover from surgery or broken bones.

Roommates Lamar Alexander and Lynn Timms have plenty to say to each other or, at least, Lamar has plenty to say to Lynn. "I read to her," declared the handsome boy as he spread out a stack of books. "And she goes to sleep."

Lynn showed a quiet, pretty smile. "I had appendicitis," she explained. "It started with a big stomach ache." Both the 8-year-old youngsters attend the third grade, and both have seven brothers and sisters.

HANGS IN TRACTION

Lamar's broken right leg hangs in traction, the only part of his muscular anatomy which lies still. "I fell out of a big ole pear tree," he said enthusiastically. "I said 'Oh!'" When Lamar isn't injured, he likes to "run and play and holler."

"That's my punching bag," he declared brightly and pointed to a sagging stuffed doll hanging on the traction rig. "I've torn him all to pieces."

For some of the patients, the babies, it's a real treat to be carried around the ward, and the nurses take time to cuddle the tiny tots. Blonde, blue-eyed Wanda liked being held so well that she cried when the nurse put her down. But the nurses have hard work to do, and they can't always spend a lot of time with the babies.

Mrs. Anthony Savino, head nurse of the area, supervises, handles problems that arise and generally keeps the ward operating smoothly. "In my position, I can't become too attached to the youngsters, although it's easy to do. New patients are constantly arriving, and I must take care of them, too."

MUTUAL CARE

Sometimes the patients take care of each other, like the Tatum children. Seven-year-old Bill looked after sister Jackie, a 2-year-old moppet who seemed happily at home in the large, airy ward. These brown-eyed youngsters had come to Grady for tonsillectomies.

Some of the patients can't run, like George Duke who sits in a wheel chair. The pleasant, 11-year-old student from East Lake School has osteomyelitis, a bone infection. But for legs George substitutes wheels.

"Yeah," laughed Donnie Ray Bailey who had a swollen jaw, "he sees how fast he can go in the chair."

Though he's missed a few weeks of school, George has kept up with his classmates in one respect, at least. He's a hula-hoopster—of the neck variety.

New Arrival

Mr. and Mrs. Henry A. Cargile announce the birth of a son, Philip Scott, on Sept. 30. Mrs. Cargile is the former Laura Mixon of Waycross.

Miss America Tour Steps Up Mary Ann's Mississippi Pace

By YOLANDE GWIN

Mary Ann Mobley of Brandon, Miss., a slow talking, well poised and very beautiful Southern belle, came to town yesterday and had a lot to say to a lot of people.

Currently she is Miss America of 1959 and since her coronation at Atlantic City not too long ago, she has been on a whirlwind tour with the beauty pageant's official chaperone, Mrs. Peggy O'Neill.

"This tour is really stepping up my usual Mississippi pace," she said. "But it has been wonderful and this is my first official visit to Atlanta."

As she stepped off the plane from New York—the last of the long stream of passengers including Atlantans Mr. and Mrs. Mills B. Lane and Mr. and Mrs. Walter G. Bryant—she was presented a bouquet of red roses by Rawson Haverty, who also presented her a nice speech of welcome.

SOUTHERN MEN

"Oh you talk just like all the nice Southern men," she said as the crowd closed in on her. "How kind of you to meet me!"

"And my goodness there's Mr. Sutton!" she gasped and John Sutton received an affectionate hug from the visitor. Mr. Sutton was one of the judges in a Mississippi contest in Biloxi in which she competed.

As she swung toward the airport exit, Miss Mobley stopped again and said:

"And my goodness, Mr. Skinner, what on earth are you doing here?"

And Mr. James Skinner, of Philadelphia, president of the Philco Corp., said:

"Why I had to come here on business and saw all these people and just suspected there was some celebrity arriving!"

ANOTHER STOP

Before the top beauty of America could get into a waiting car—flanked by mounted police—to take her into the Dinkler Plaza, there was another stop. This time a little boy, named Tracey Payne of Wichita Falls, Tex., asked for her autograph. The youngster, accompanied by his mother, Mrs. Felix Payne, was en route to Warm Springs for treatment.

"Mama, isn't she a beautiful lady?" asked the little boy.

Once seated in a car, Miss America had some very good comments to make on this magic carpet tour she is doing.

"I think traveling is one of the best ways to learn people, and to know how to handle them. You meet so many and really they are all nice and kind, but everybody is different. When you meet so many you have a broader outlook on life.

"I try to write home, even if it's just a post card with 'love' written on it, just about everyday. The family will know I am all right."

The pretty young girl, wearing a two-piece cotton suit and a bulky wool jacket, will appear here in her first fashion show Wednesday from 4 until 5:30 p.m. at Haverty's downtown store. Her appearance, the first in the city as well as the state is in behalf of her two national sponsors, Philco and the Joseph Bancroft Co. manufacturers of Everglaze fabrics.

Staff Photo—Charles Pugh

MISS AMERICA, OFFICIAL CHAPERONE ARRIVE
Mary Ann Mobley, Left, and Mrs. O'Neill of Atlantic City

Tobe Says

There's New Shape, Fabrics In Beautiful Evening Shoes

Evening shoes grow more beautiful every season—in shape, in material, and in decoration. Some of the new evening shoes—especially those I saw in Paris shown with the couture collections—were breathtakingly beautiful.

First the shape—and although there are still more pumps than any other shape, they are cut lower all around so that they look much lighter. There are a lot of little straps too, some tied with bows—a very young feminine look. The newest have long toes that are squared off at the front. And the fabrics! Beautiful brocades and cut velvets to match the evening gowns with which they are worn; fabulous jeweled embroideries and, most extravagant of all perhaps but utterly simple to look at shoes made of layers of tulle.

FOTO-CRAFTS
FILMS—CAMERAS
DEVELOPING SERVICE
Christmas greeting cards and folders
Why not now and know it's done?
COME IN, PLEASE, AND LET US SHOW YOU LOVELY AND INEXPENSIVE
38 WALTON ST., N.W., ATLANTA

End of Season
CLEARANCE
½ PRICE
CHINA—GIFTS—GLASSWARE
Popular Brands Costume Jewelry
Mammy Shanty
GIFT SHOP
1480 PEACHTREE ST.

NOW
Anyone Can Afford
STAUFFER
As Low As
$10 Per Month
Never before has this famous plan of effortless exercise and calorie reduction been priced so low. Imagine! As little as 33¢ a day puts the Stauffer Home Reducing Plan in your home. Phone or send coupon today for complete details!
Only Stauffer—Gives You All These Advantages
★ Stauffer's "Magic Couch"—the Postura-Rest® — provides controlled rhythmic motion.
★ No strenuous exercises, no starvation diets!
★ Reduce at home—no disrobing!
★ Stauffer has helped more than 5,000,000 women remake their figures!
For further information, call...
TR. 5-7794

STAUFFER HOME REDUCING PLAN
2247 Peachtree Rd., N.E., Atlanta 9, Ga.
Please rush me more information about the Stauffer Home Reducing Plan — now at the lowest price in history. No obligation, of course.
Name_____ Phone_____
Address_____
City_____ State_____

Staff Photo—Hugh Stovall

NEWCOMERS to Atlanta include Capt. and Mrs. Robert P. Groseclose and their young daughters, Donna and Nancy Ann, who moved from Dayton, Ohio, and are now settled at 1613 Folkstone Rd. Capt. Groseclose, who was stationed at Wright-Patterson AFB for five years, is now studying for his Master's degree in industrial engineering at Georgia Tech. He is the son of Col. and Mrs. Frank F. Groseclose of 1429 Brookvalley Lane.

Family Guide

Beware of Favor Offer By 'Sharp' Salesmen

Q. We were recently offered an opportunity to have the screens and roof on our porch repaired for a good price if we would agree to let the work be used for demonstration purposes by the contractor. Just what is involved in such a deal? Mrs. S. W., New York, N.Y.

A. If you were solicited by a door-to-door salesman, and if the sales talk you got from him left you with the impression that the contractor was doing you a favor by repairing the porch, then watch out. The "demonstration" line is only one tactic which has been widely used in the past by a breed of fast-talking, sharp-dealing salesmen to close deals with homeowners eager for a bargain.

Many such salesmen represent itinerant contractors who produce shoddy or worthless services at a price which seems low, but is much too high for the kind of work they do. What they are really good at is convincing homeowners that they need repairs that may not be necessary at all.

They may offer, too, to give you a cash rebate for other business you may get them with your neighbors, or perhaps they tell you that their work is done on a trial basis. About the only thing you're likely to get out of such a deal is unfriendly neighbors, who will not look kindly on the fact that you steered the gyp artists to them. And there is nothing "trial" about such deals, either. They are outright sales, and you're stuck with them whether satisfied or not.

Another favorite approach is to claim or suggest that the materials to be used are approved by the government. Of course there can be no such endorsement. You pick the contractor, and only you can determine whether the work is satisfactory.

Your best protection is to deal only with reputable, responsible contractors, most of whom wouldn't even consider coming to your door with such an "opportunity." If the firm represented by the salesman is unknown to you, check the Better Business Bureau or Chamber of Commerce. In some areas, too, the legitimate house-repair contractors have organized to uphold honest practices. Such associations are happy to give you information about the firm you're dealing with.

(Copyright, 1958, The Kiplinger Washington Editors, Inc.)

Moving Sale
VALUES UP TO
50%
OFF
ON FINE SHOWROOM FURNITURE
First Time Ever Offered to Public
Arm-Field
415 PEACHTREE ST., N.E.
AT EXPRESSWAY BETWEEN CURRIER AND PINE STS.

"Nero says to take these martyrs off their ROMAN MEAL BREAD. We're losing too many lions."

Kick-off your day with the whole-grain energy of hot toasted Roman Meal Bread. Its wheat-rye-bran-flax formula gives extra vitamins and proteins, helps keep you trim. Superb for sandwiches and snacks. Try it today. Look for the ROMAN GLADIATOR on the wrap.

baked exclusively by Betsy Ross

JOURNAL-CONSTITUTION WANT ADS PAY OFF

Teen-Age Mail

Nosy Aunt Moves In On Teen

Dear Mrs. Ricker:

Could you please give me some advice on a very uncomfortable situation? Just recently my aunt came to stay with us. I have nothing against her being here, but she goes through all my dresser drawers and "straightens" them up so I can never find anything. After I make my bed in the mornings (the way my mother wants it) **my aunt remakes it the way SHE thinks it should be.**

Then I get in trouble with Mother because it isn't made the right way. This is just part of the trouble! It's getting to the point where I can't even sit down to write a letter without my aunt looking over my shoulder to see what I'm writing!

It sounds like Auntie is much too nosy and I think your mother is the person to solve this problem. My advice is to talk the situation over with Mom. She, in turn, should be willing (diplomatically to explain to your aunt that while her "efforts" are probably meant to be helpful, you would rather take care of your own room and are accustomed to having more privacy.

Dear Mrs. Ricker:

This problem is not mine. It concerns a friend of mine. He got himself engaged and he has only just recently turned 16! The girl is 18. He told me that he just likes to show off to everyone because she is two years older. She is a very nice girl but he two-times her a lot. Do you think this is fair to her? What is your opinion of this engagement?

Your friend must feel very unsure of himself if he will even go so far as to become engaged just to bolster his ego. He certainly has a lot of growing up to do.

Your description of this situation shows plainly that this boy is not only too young to be engaged—he is also more immature than his 16 years would indicate.

Mayes Baby

Mr. and Mrs. Albert L. Mayes announce the birth of a daughter, Elizabeth Louise, on Oct. 10.

Smith Baby

Dr. and Mrs. Robert Boulware Smith III announce the birth of a daughter, Victoria Jeanne, on Oct. 26 at Emory Hospital.

6:00 p.m.
DEADLINE
FRIDAY
FOR
Sunday Want Ads
AVOID THE
Last-Minute Rush
Remember Friday, 6:00 p.m., is the deadline for Sunday want ads. No new ads, kills or corrections are accepted Saturday morning for the Sunday paper.
The Atlanta Journal
AND
THE ATLANTA CONSTITUTION

RICH'S
A SOUTHERN INSTITUTION SINCE 1867.

Just four more days! annual sale no-mend nylons! Grab your phone, get a pencil, hop a trolley . . . but don't dare miss No Mend's wonderful once-a-year price slash. One of No Mend's famous five leg types was designed especially for you, proportioned not only for your foot, but your entire leg. In lady slipper (rosy beige); almond taupe (versatile taupe), carnival, (rich spicy tan). More fashion colors in dress sheers.

Seamless dress sheers, types 1, 2, 3, 4, 5, reg. $1.50 pr. **3 prs. $3.75**

Full fashioned dress and walking sheers, types 1, 2, 3, 4, 5, reg. $1.65 pr. **3 prs. $4.05**

Seamless dress sheers, demi-toe and nude types 1, 2, 3, reg. $1.65 pr. **3 prs. $4.05**

Rich's Hosiery, Street Floor

WOMAN'S WORLD

"that beautifully dressed woman in wool jersey" . . . is you! How smartly dressed, how becomingly slender, how well-chosen the colors! Half sizes in wool jersey are fashion sizes, too! Choose one of these three for most of your plans.

a. fitted peplum-belt style. **b.** contour-belted suitdress. Both in sizes 14½ to 22½ in black, blue or green, in **Rich's Women's Dresses, Famous Fashion Fourth. $17.98.**

c. Ruxton's draped wool jersey that is interlined with Formite to keep its slim line. Sizes 12½ to 24½ in black, navy, green or royal. **$22.98. Rich's Women's Moderate-priced Dresses, Famous Fashion Fourth.**

RICH'S, Inc., P. O. Box 4236, Atlanta 2, Ga.

Style	Quan.	Size	Color	Sub.Col.	Price

Name_____
Address_____
City_____ State_____
Cash ( ) Charge ( )
Add 35c postage and handling on prepaid orders outside Greater Atlanta and 3% state sales tax.
(Depts. 348, 335, 251) (10/29/C)

Postponed Meeting

The Joel Chandler Harris Memorial Assn. has postponed its meeting from Tuesday, Nov. 4, to Saturday, Nov. 18.

Celestine Sibley

Girl's Dowry Is Her Ability To Work

A cute little teen-ager I know who left high school to get married and is now out job-hunting so she and her husband and their 7-month-old son can afford a home—or at least an apartment—of their own, eased off her high heels and talked to me of marriage.

"If you get a chance," she said, "tell every girl you know who's thinking about getting married to wait until she has some education and knows how to earn a living. I'd still marry my husband if I had it to do over but I'd wait until I was a little older and knew how to do something to help him!"

Her situation is identical with many other girls who have allowed themselves to be swept into matrimony and motherhood at a very young age. The question to work or not to work, which is being widely bruited about these days, is simply rhetorical for these youngsters. The young wife has to work if they are to move away from their parents. There's not room in the inlaws' small cottage for two families and the young husband, an untrained teenager himself, may not be able to support his family singlehandedly for some years to come.

After the girl had rested her feet, which are still more accustomed to loafers than to the career girl's heels, and had redone her face and gone, I picked up a book I was reading about women. It's an old one called, "Women's Life and Work in the Southern Colonies" by Julia Cherry Spruill and it has some interesting and amusing glimpses of our founding mothers. The chapter on courtship and marriage is one to jerk you into line if you've been thinking that modern marriage is in a bad way.

Modern marriage is a pillar of stability founded on the rock-like foundation of true love compared to the institution as it was known in the American colonies in the seventeenth century. Nowadays a girl's dowry really is her ability to work. In those days she needed the cold cash or the real estate and it was expected that a man of sense would be as hardheaded about arranging a matrimonial alliance as in any business transaction.

There's a charming letter from Charles Carroll of Annapolis to his son suggesting that he take a wife who should be "virtuous, sensible, good-natured, complaisant, neat and cheerful in disposition; of good size, well-proportioned, and free from hereditary disorders; and of the same social rank and religion" as he. The matter of her fortune which "in Prudence should not be overlooked" was not to overweigh that of her character but he advised, "if you should condescend to take the woman unequal to you in point of fortune I hope the inequality will be compensated in point of family, by her virtue and the other good qualities of her mind and person."

There are many examples where the ladies were fickie and were sued for breach of promise. Captain John Posey, neighbor and debtor of George Washington, was perfectly shameless in a letter he wrote Washington after the first Mrs. Posey died. He said he could have "satisfied all my arrears" by marrying a widow who had large sums of cash and pritty good estate" but, "She is as thick as she is high and gits drunk at least three or foure times a weak." Under the influence of whisky this prosperous widow had a "viliant sperrit" and since the first Mrs. Posey was also a shrew, the captain decided it was easier to cope with his creditors himself than to "Run the Resk Again."

Of course divorce wasn't a problem then. Death dissolved marriages faster than any Hollywood divorce court. Three marriages by one person were not at all unusual, some made four, five and even six ventures. And they remarried with a speed that would today be regarded as unseemly. In fact, they remind me of a mountain friend of ours who says when he dies he wants his wife to marry again but hopes she will wait "a decent interval—say about two weeks."

Records History With a Needle

DAYTON, Ohio (AP) — An 82-year-old great-grandmother here records history with a needle. Mrs. Alphonse Lamoureaux has embroidered maps of Ohio's early history, famous battlefields and historical buildings. Her work won her a gold cup and blue ribbon at this year's National Hobby Show and Convention in Philadelphia.

NEWS! Incredible but true!
In just one minute...
Lilly Daché's Quick Change
INSTANT ACTION BEAUTY FORMULA
brings radiant beauty to your complexion
...a firm healthy look to your skin!

Here is a totally new concept in facial cosmetics—Lilly Daché's incredible "Quick Change". Imagine—no matter what your age, this *one* liquid cream gives you a complete 5-point facial in 60 seconds flat—and the beautiful results are apparent hour after hour.

Firms and lifts facial contours—Wrinkles and fatigue lines are melted away, puffy areas are gone, dried-out "summer skin" is moist and fresh again. Your complexion has a wonderfully "alive" look—and a sparkling sea-breeze feeling. It's the glow you *feel* when you're happy, the glow that *shows* when you're young!

Brings a healthy look to your skin—"Quick Change" stimulates facial circulation—allows your skin to take from the blood stream the *specific* nutrients your *individual* complexion needs. This means "Quick Change" is right for *every* skin type—oily, normal or dry. It also supplies the highly beneficial vitamin ingredients every healthy skin requires.

Protects complexion against external blemishes—The remarkable purifying action of "Quick Change" adds the delicate acid mantle your skin needs to guard against pimples, blackheads and enlarged pores. It removes every trace of dirt and make-up, leaving your skin completely clean *without* being dry.

Gives complexion a *lasting* glow—Your skin actually improves the more you use "Quick Change." Your face *won't* "fall apart," strain and fatigue *won't* show—and you'll notice as you continue to use your regular cosmetics, cleansers and creams, *they all work far better—their results last far longer—when you've started with "Quick Change"!*

Takes only one minute to use—One minute *means* one minute! Miss Daché emphasizes the best results are achieved when "Quick Change" is tissued off 60 seconds after it's been applied. The marvelous speed with which it works means you can keep it in your desk at the office, or carry a tube in your pocketbook. You can use it to begin a beautiful day and as a preface to a perfect evening!

Lilly Daché's "Quick Change" is for *you*—and for every woman who wants to look fresh and young and glowing—any time of the day or night. Got a minute? Get a beauty lift—get new "Quick Change" today! It's available now at your favorite store, or from the Lilly Daché Boutique, 78 East 56th Street, New York 22, N. Y. Trial size, ½ oz., $1.50*. Regular size, 2¼ oz., $5.00*. *Plus tax.

Try the half-face test! This is the test that astounded the nation's beauty editors when it was demonstrated for them in Miss Daché's salon. Miss Daché asks *you* to try it, too, so you can fully appreciate the truly amazing effects of "Quick Change." Smooth "Quick Change" on one side of your face only. *One minute later*, tissue it off and apply make-up as usual. You'll see the radiant difference immediately—and hours later, too!

Look what's cooking!
BLUE PLATE Southern Vegetables
CHICKEN GUMBO with BLUE PLATE CUT OKRA
PIE A LA MODE with BLUE PLATE BLACK-BERRIES
VEGETABLE SOUP with BLUE PLATE OKRA & TOMATOES
Make Suppers Sing With
BLUE PLATE Canned Vegetables

SETS WEDDING DATE
Miss Margaret Foster

Miss Foster To Marry Mr. Ewing

Robert Orr Foster Sr. of Opelika, Ala., announces the engagement of his daughter, Miss Margaret Foster, to William Hardiman Ewing, son of Mrs. Jones Henderson Ewing Jr. and the late Mr. Ewing of Atlanta.

The couple has set their marriage for Saturday, Nov. 22.

Miss Foster is the daughter of the late Mrs. Flossie Little Foster of Birmingham. She attended Alabama Polytechnic Institute, Georgia State College and the Southeastern Academy of Theatre and Music.

The bride-elect is now employed by Armco Steel Corp. in Atlanta.

Mr. Ewing attended the University of Georgia where he was a member of the Chi Phi Fraternity. He also attended Georgia State College and is now associated with Miller and Miller, Inc. of Atlanta. His mother is the former Lucia Conn of Macon.

Mr. Ewing and his bride will reside in Atlanta.

Williams Baby

Mr. and Mrs. G. H. Williams announce the birth of a son, Mark Alan, on Oct. 11, at St. Joseph's Infirmary. Mrs. Williams is the former Betty Lasater.

HELP YOURSELF TO A
Lovelier Figure
REDUCE AT HOME
Figurama
SALON-AT-HOME

- Dual Massage Pads
- Unison and Alternating Action
- Massage Salon Stretch Bar
- Automatic Built-In Timer
- Roll-Away Feature
- Tilt-Proof Construction

ENJOY A FIRM SUPPLE BODY RELAXED FROM THE STRESS AND STRAIN OF EVERYDAY LIFE.
NEW LOW DOWN PAYMENT
LOOK, POP! AN IDEAL PRESENT FOR THE ENTIRE FAMILY.
For a Demonstration in your home
Call TR. 5-9276—in Macon SH. 5-9223
Mail coupon for free color booklet

FIGURAMA
ED MASSEY ASSOCIATES
598 Peachtree St., Atlanta—641 Wilson St., Macon
Yes! Rush me my FREE color booklet on the Maclevy FIGURAMA Slenderizing Plan.
Name_____
Address_____ City_____
Zone_____ State_____ Phone Number_____

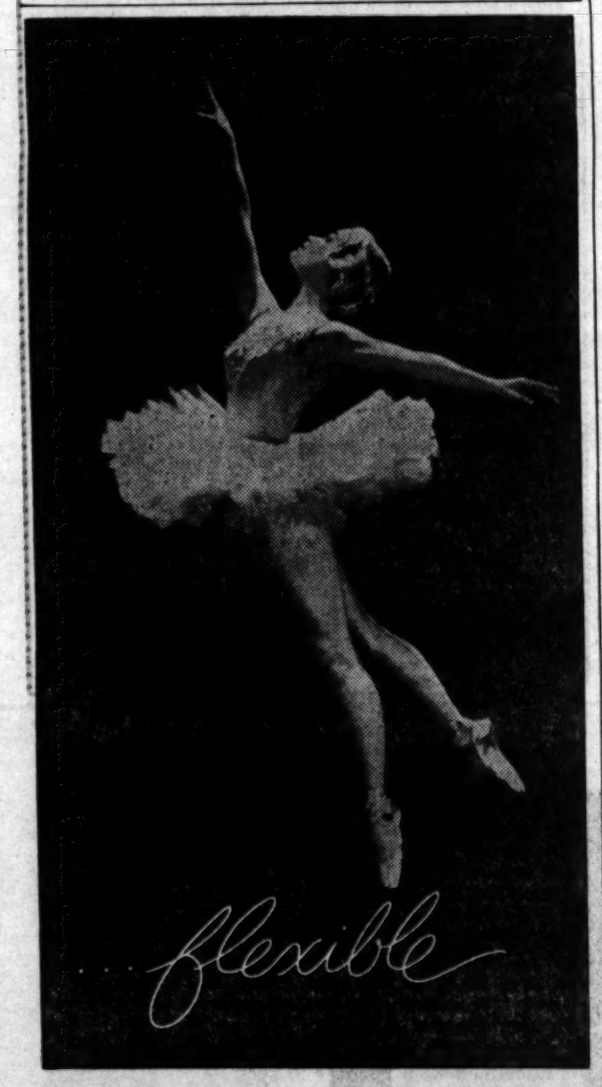

MODESS TAMPONS
The new tampons you can trust even on "first" days

Shape to fit you... conform to inner body contours, leaving *no area unprotected* (often the cause of accidents with old-style, rigid tampons).

Twice as protective... Modess® Tampons provide twice as much protection, more absorbency than any other tampon—offer as much security as a napkin.

45¢ box of 10

KRESS
50 BROAD ST.
1012 Peachtree at 10th Street

For Banking The Customer's Way SEE C&S

SEE THE ADS for the exciting new cars...

You'll find a lot to like in the smart and colorful new cars. And you'll find a lot to like in the favorite finance plan of so many Georgians—C&S Auto Loans. You'll like the low, money-saving rates, liberal terms and many other C&S advantages.

You'll like the prompt, confidential C&S service. You make your own repayment plan. And with your C&S Auto Purchase Check, you shop as a *cash buyer*—free to choose any car, any dealer, any insurance agent. We'll even make your payments if you wish, deducting every month from your checking account.

As you repay, low-cost insurance on your loan protects your family. Not only *life* insurance, but also a *disability* plan that takes care of your payments in the event of serious illness or accident.

Before you buy any new or used car, See C&S—without any obligation on your part. You'll like to *pay as you go with folks you know*—at C&S. And as you repay you'll be building a credit rating where it can serve you in *dozens* of ways—at Georgia's largest bank.

Then SEE C&S
The Citizens & Southern National Bank
AND AFFILIATES IN ATLANTA
MEMBERS FDIC
and save with a low-cost Auto Loan!

IN NOVEMBER
McCall's
in her own words . . .
THE INGRID BERGMAN STORY

"I never realized people could be so cruel. Why does everybody always ask if I have regrets?" Ingrid Bergman says this and many other revealing things in November McCall's. Her whole life unfolds as she comments on the photos that are a unique part of this fascinating story, now told for the first time.

What you have a RIGHT to expect from your doctor

Should a doctor *refuse* to make house calls? Should he warn you in advance of the cost of treatment? Is he ever justified in lying to you about your physical condition? McCall's answers the important questions people ask about doctors—and tells the truth about what your doctor has a right to expect from *you!*

What makes a man lose interest in a woman?

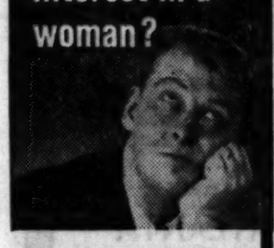

"*Flirt with every other man in sight.*" "*Treat your escort like a pack mule.*" An all-male panel of experts picked these as two of the eight sure ways to lose a man. November McCall's shows all eight in a series of wickedly amusing photographs that you won't want to miss.

RUSSIA'S SECRET WEAPON

Could education be the Soviet's most effective weapon? What is Russia's school system like compared with ours? For the eye-opening answers, read Dr. Milton J. E. Senn's first-hand report on what's going on in Soviet schools today.

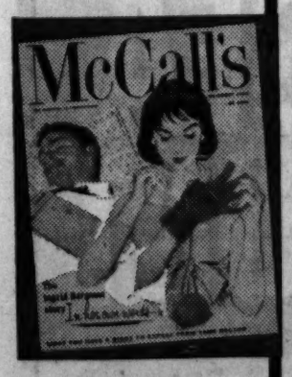

PLUS
42 other exciting features
Including
WALT DISNEY'S "SLEEPING BEAUTY"
•
"CAN I GET A FOSTER CHILD?"

On Newsstands Now!

HALLOWEEN POUF FOR BAL MASQUE
Joan Ferchaud Masked In Gown of Red Nylon Net

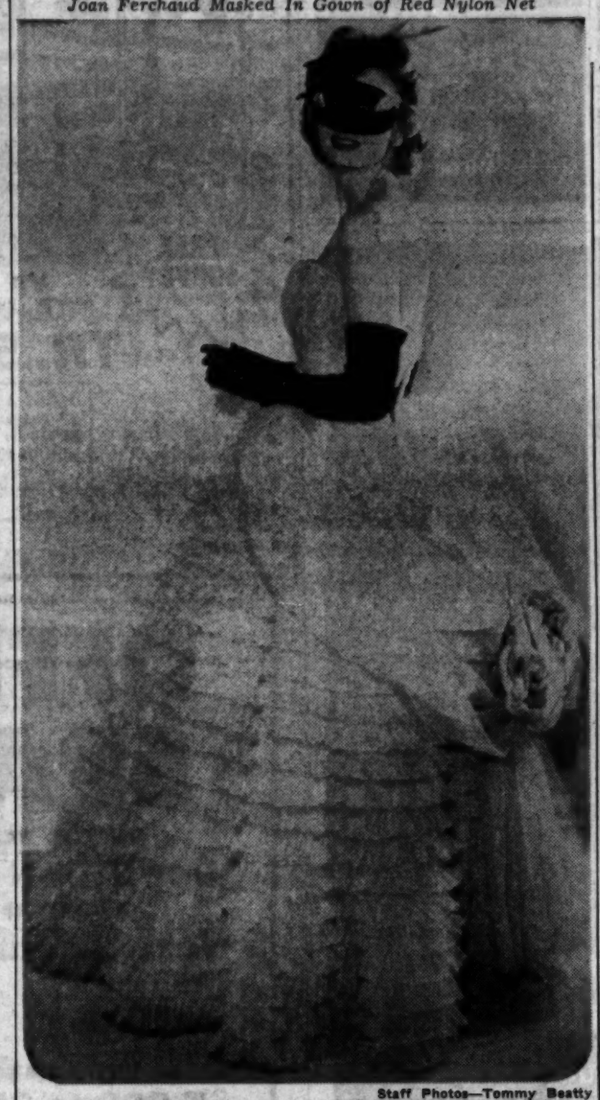

Staff Photos—Tommy Beatty

ROWS OF RUFFLED APRICOT NYLON TULLE
Cile Davidson Peeks Through Black Satin Mask

Charity Style Show Will Unmask Gowns for Halloween Balls

By RAYMONDE ALEXANDER
Atlanta Constitution Fashion Editor

Just a few hours hence, little ghosts will be out ringing doorbells in everything from mama's best bed sheets to dad's black overcoat.

For it will be the night of gobblins and witches and anyone opening a door may be frozen in her tracks at some of the masked faces.

But Halloween is not just for the young. Once the children are tucked into their beds with their bags full of treats under their pillows mothers and fathers are apt to be out and up to some tricks of their own.

Some may trip the light fantastic at a Bal Masque complete with masks of their own and it's this theme that the auxiliary of the free cancer home, Our Lady of Perpetual Help, has chosen for their annual fund-raising fashion show.

The luncheon show will be at the Cherokee Town Club tomorrow at 12:30 p.m. and will feature evening gowns with Halloween masks cleverly executed to harmonize with the dress in a charming rather than frightening way.

Typical of the showing will be a strapless dress of net draped in rows and rows of tiny horizontal tuckings of net across the bodice and swelling into a great pouf at the hip over a long skirt drawn close with a satin band. Its harmonizing mask is fashioned of pink satin with an ostrich plume.

For the masquerader who prefers her gown slim there will be a red peau de soie with a bodice made of minute flowers. It has narrow straps and the skirt falls from a modified barrel into a peg shirt from a crossed midriff. Yards and yards of the lush peau de soie is fashioned into a matching stole that can be unwrapped to show the flowered bodice for a pleasant Halloween surprise.

Another surprise could be the gown that looks like a shirt and skirt but is actually a one-piece affair. The shirt bodice is made of champagne satin and meets a long gold satin skirt at the high mark that is the Empire line with a wide contour belt. An autumn rose is smartly planted at the belt line. This is the type dress that everyone dreams of leading the life for which it was made.

For a breath-taking entrance to any Bal Masque, there will be a voluminous gown fashioned of row after row of ruffled nylon tulle. Great breadth of tulle is caught at the waist in the front and swept to the back in a regal drape and anchored near the middle of the skirt with two huge flowers. The color is apricot and looks expecially Halloween accessorized with long black gloves and a black satin eye mask with a switch of black feathers.

Another feature of the fashion show will be a whole sequence of creations in the lilac to deep purple family. There will be members in suits, coats, ensembles, cocktail dresses and ball gowns.

You'll see real live goblins, too, in a whimsical Halloween ballet and you will be given a fashionable idea of holiday wear from Halloween on.

For shopping information on the fashions to be shown, call JA. 2-5050, Ext. 394, or send a self-addressed post card to the Women's Department, The Atlanta Constitution.

PTA Group Names Officers

Wilbur Mosteller has been installed as president of the Cross Keys High PTA.

Other officers include O. D. Smith, first vice president; Mrs. Frank Cofield, second vice president; Mrs. John Eriksson, recording secretary; Mrs. Wright Lloyd, corresponding secretary; Grady Smith, treasurer, and William Lozier, parliamentarian.

EYES THAT BRING IN DOLLARS
need the best eye-care. That means regular examination and the best possible glasses—if they are needed. You can't afford to guess—you have to be sure. To protect your income have your eyes examined now.
41 Years in the Peachtree Arcade
Office Hours: 8:15-4:45 Phone JA. 2-8383
CHAS. A. GREEN & SON
OPTOMETRIST AND OPTICIANS
128 Peachtree Arcade, Atlanta, Ga.

FIGURETTE
AS LITTLE AS 4.50 Per Month
STRICTLY FEMININE, SIMPLY BEAUTIFUL . . .

LAST WEEK AT THIS PRICE
1 VISIT OR 5 THE SAME PRICE ON A COURSE DESIGNED FOR YOU REGARDLESS OF AGE WE GUARANTEE RESULTS
6 MONTHS FREE
If we fail to get the following results in 60 days:
OVERWEIGHT Lose 15 Pounds — 2 Inches Off Hips and Waist — — Take One Inch Off Ankles.
UNDERWEIGHT or AVERAGE Add 2 Inches to Bust — Improve Posture and re-Proportion Body Measurements.
NO EXTRA CHARGE FOR:
• STEAM CABINETS
• EXER-CYCLE
• MECHANICAL MASSAGE
9 A.M. TO 9 P.M. DAILY
9 A.M.-5 P.M. SAT., SUN. 1-5 P.M.
Look your loveliest always, FIGURETTE'S guaranteed programs of SPOT REDUCING, SLENDERIZING or WEIGHT GAINING cannot be equalled anywhere . . . FREE TRIAL TREATMENT OF COURSE.
2343-B Peachtree Rd., N. E.
CE 7-1658
PEACHTREE BATTLE SHOPPING CENTER

END OF OCTOBER
Fashion Event
You must see these items . . . the terrific mark downs . . . All in our own special Sizes 14½ to 30½ and 38 to 52 . . . All taken from our own stock for this 4-Day Event — Wednesday thru Saturday Only!
A SPECIAL GROUP OF
ALL-SEASON SUITS $38
These suits were 119.98 just a few weeks ago. Only 52 suits at this amazing low price in women's and half sizes. Some of these suits even trimmed with mink . . . All in finest fabrics.
ONLY 9 COATS LEFT
MINK COLLAR COATS $98
These suits were 119.98 just a few weeks ago. Luxurious mink shawl collars on 100% wool coats in sizes 38 to 46.
ALSO . . .
GROUP OF TRAN-SEASON COATS
Values up to $119.98 . . . all in Lightweight Wool Fabrics. $38
FASHION DRESS EXTRA
CASUAL DRESSES $9
A beautiful selection of over 150 dresses in regular and half sizes. Dresses you need and want right now at this low price
PLUS . . .
A small group of better dresses, including dressy and cocktail styles. UP TO 40% OFF
FOR ANY WEATHER
ALL-WEATHER COATS $17
Rain or shine you always need one of these coats. Regularly sold for $25 and 29.98.
Second Fashion Floor
Lane Bryant
Where Fashion Is Not Limited to Size!
PEACHTREE AT CAIN

Therapists To Attend Conference

Easter Seal therapists this week will attend the annual conference of the Georgia Society for Crippled Children and Adults.

The meeting will begin with a luncheon at noon Thursday, Oct. 30, in the Atlanta Biltmore. Miss Betty Nichols, physical therapy consultant for the society, will commentate on patient demonstrations to be held.

Eugene Bowman, director of the Mobile, Ala., Rehabilitation Center, will speak to the group. Mrs. Bruce Schaefer of Toccoa, society president, will preside at the luncheon.

Therapists who will attend the meeting include Mrs. Odile Montague, Miss Lois Statham, Miss Theo Ellington and W. P. Zacharias of Albany; Miss Connie Schweitzer and Mrs. Barbara Grant of Atlanta; Mrs. Joyce Collins and Miss Rosemary Feese of Augusta, Mrs. Barbara Glasgow of Griffin, Mrs. Joan Yates and Mrs. Mary Lavender of Macon.

A staff conference will be held Friday.

Club Diary

ATLANTA VOTERS GUILD—Morning coffee in the home of Mrs. Fred Rives, 924 Buckingham Cir., to honor new members. Mrs. Alfred Green Jr., Mrs. Dan M. Byrd Jr. will discuss the work of guild.

E. L. CONNALLY PTA—Paper sale.

BUCKHEAD ELKS AUXILIARY—5:30 to 7 p.m., buffet dinner at the club. Mrs. Rebecca Olsen, speaker.

NEEDLEWORK GUILD, Atlanta Branch—2 p.m. in the Atlanta Public Library. Panel discussion, plans for annual ingathering.

Treat your neighbors' youngsters to Hawaiian Punch, the wholesome tropical fruit drink. Perfect for your own party, too... regardless of the age of your guests. Now at all grocers, ready-to-serve or fresh frozen.

As I See It

Is House Spooky? Kill It, Get a Horse

By PAUL JONES

Has your neighbor ever offered to tell you how to build a fence around your house or what shrubs to use in landscaping your property or what remedy to use in attacking a common cold?

I suppose that advice is one thing that is easy to get in this old world.

Jones

But I doubt if you ever got as much free advice as did James Herrmann, the Seaford, Long Island, fellow who attracted widespread attention early this year when household objects began flying mysteriously through the rooms of his house.

Mr. Herrmann got some 300 unsolicited letters from folks who had theories about what was causing the unguided missiles to take off in the weird display of flying furniture. Some even offered remedies. Many of the letters were as eerie and as ghostly as was the actual story of what happened to Mr. Herrmann.

And like most of the advice that you and I get from sympathetic people who feel they know more about our business than we do, Mr. Herfrmannn was untouched by the suggestions, remedies or theories which were offered or expounded.

Here's the kind of advice the harried Mr. Herrman, an ex-marine, received:

"Kill the house," one writer commanded.

"Buy a horse," another suggested.

"Burn sulphur in every room," advised still another. "If it's Ghostlys (sic) it will go away."

• • •

IT DIDN'T and the avalanche of letters continued. One writer suggested that Herrmann unfold his "Third Eye."

Another, being more practical, advised Herrmann to glue all the furniture to the floors.

Some wacky individual wrote Mr. H and told him to wave a white hanky in each room of the house. This, he suggested, would shoo the evil spirit from the haunted house.

I like this one: "Put a pad and pencil in every room and write across the top of the top of the pads: 'Who are you? Can we help?'" The writer of this letter added a postscript: "No I'm not off my rocker."

One urgent request asked Herrmann for more data on "your phenomena," and wanted information sent to "Chief E-fon-toh-noh-watha."

A construction man wrote: "Everybody else is nuts. Your house is tilted. Put in a pipe and let out the pressure."

Three Long Island real estate men offered to help Herrmann sell his home. One of them suggested a price of $37.

• • •

IN ALL OF THE MAIL he received, Mr. Herrmann was able to put to use only one suggestion.

The producer of Circle Theater, a regular Wednesday night feature on CBS-TV, wrote to the befuddled Long Island man, and suggested that the story of this weid series of events be dramatized on television.

Mr. Herrmann gratefully accepted his advice.

Circle Theater will do the show — "The House of Flying Objects"—at 10 p.m. Wednesday night on Channel 5.

I understand Mr. Herrmann is going to be paid for letting Circle Theater do his story.

You might have some suggestions about how he can spend the money. You can write to him at his home in Seaford, L.I.

I'm sure he would be glad to hear from you.

• • •

MISS FRANCES BROWN of Atlanta writes: "I am the branch director for the Alice Lon Fan Club, and I was wondering if you could put in a plug for us in your column. Anyone who might like to get in can write to me at 647 Lawton Street, Southwest, Apartment 2."

Alice Lon

Y'all write.

It's Really Tough

YOKOHAMA (AP)—Widow Fumi Sakai, 49, went away visiting a few days and found her house gone on her return. Her boarder confessed to police he got tired of housekeeping alone and sold the house and furniture off in pieces, leaving a vacant lot. That, he said, he sold with a forged deed.

CHANNEL CHUCKLE

"That voice out of your past was your parole officer's . . ."

Hollywood Scene

Dawn Is Fighting For Custody of Son

By SHEILAH GRAHAM
North American Newspaper Alliance

HOLLYWOOD—The fight is on between **Dawn Addams** and her estranged mate, **Prince Massimo,** for the custody of their 3-year-old son. Massimo is suing to keep the boy with him on his estate in Italy, accusing Dawn of leading a "vagrant existence, in view of her being a film actress."

Lauren Bacall writes from Paris that she is having a wonderful time and will be back in Hollywood in time for Thanksgiving with her two children. . . . **Clark Gable** wanted too much money to star in "The Image Makers," so **Kim Novak** is not as interested as she was.

Gene Kelly will have a top ballerina as costar in his British musical, **"Gentleman's Genman." Moira Shearer,** who was so wonderful in **"The Red Shoes,"** is willing to come out of retirement to be Gene's leading lady. . . . **Eddie Albert's** new record album is called, **"The Nina, the Pinta and the Santa Maria."** It's about Columbus.

Milton Berle Takes the Spotlight

PAUL JONES' PICK OF THE DAY—Milton Berle takes the spotlight tonight when he introduces Sammy Davis Jr. and the new singing discovery, Peggy Sands, in a 30-minute parfait of comedy and music.

Berle starts things off at 9 p.m. on Channel 2.

DRAMA

Circle Theater offers "The House of Flying Objects," dramatization of the weird events involving flying objects in the Seaford, Long Island, N.Y., home of James Herrmann and his family. — Channel 5 at 10 p.m.

Cliff Robertson and Audrey Dalton will be guest stars in "The Liam Fitzmorgan Story," about a moody Irishman, stalking a man who betrayed him, on Wagon Train.—Channel 2 at 7:30 p.m.

Pursuit spins the hair-raising story of a San Francisco detective who goes to Texas to pick up a prisoner and who soon learns that someone is out to get either him or the prisoner he is escorting back to justice.—Channel 5 at 8 p.m.

Arriving in a new town, Bat Masterson meets a young prizefighter, his heartless manager and a pretty girl who is the local fight promoter, in the episode titled "The Fighter." — Channel 2 at 9:30 p.m.

Hunting an armed fugitive in the Florida Everglades, Mike Nelson is nearly electrocuted by a poacher seeking to kill fish, on Sea Hunt. — Channel 2 at 10:30 p.m.

Approached by the U.S. Army to aid in air reconnaissance, P. T. and Chuck help put the finger on a ring of informers in "The Egg Code," on Whirlybirds.—Channel 2 at 7 p.m.

Elderly Amanda Comfort wills her entire estate to an alley cat named Ralph during The Millionaire.—Channel 5 to 9 p.m.

Ruthless conspirators, who are operating a "Miner's Protective Association" in which miners are swindled out of their pay, come to grief at the hands of Wild Bill Hickock.—Channel 2 at 6 p.m.

VARIETY

Mel Torme, Gene Krupa and Illinois Jacquet appear on the Patti Page show.—Channel 11 at 9:30 p.m.

As part of Colorado's centennial celebration, Ralph Edwards will originate his This Is Your Life show in Denver.—Channel 2 at 10 p.m.

Comedienne Phyllis Diller and former South Carolina governor James Byrnes will be guests and the second installment of the series on mental health will be offered on Today.—Channel 2 at 7 a.m.

Liberace offers "Start the Day With a Smile," and "Tea for Two."—Channel 11 at 1 p.m.

Jack Paar's guests include Mary Boland, Kaye Ballard and England's Duke of Bedford.—Channel 11 at 11:30 p.m.

A program filled with Halloween goblins and spooks will be presented on the Lawrence Welk show.—Channel 11 at 7:30 p.m.

SPORTS

Rory Calhoun meets Franz Szusina in a 10-rounder.—Channel 11 at 10 p.m.

TONIGHT ON NBC

CHANNEL 2

Wagon Train — 7:30

Price Is Right — 8:30

Milton Berle — 9:00

Bat Masterson — 9:30

This Is Your Life — 10:00

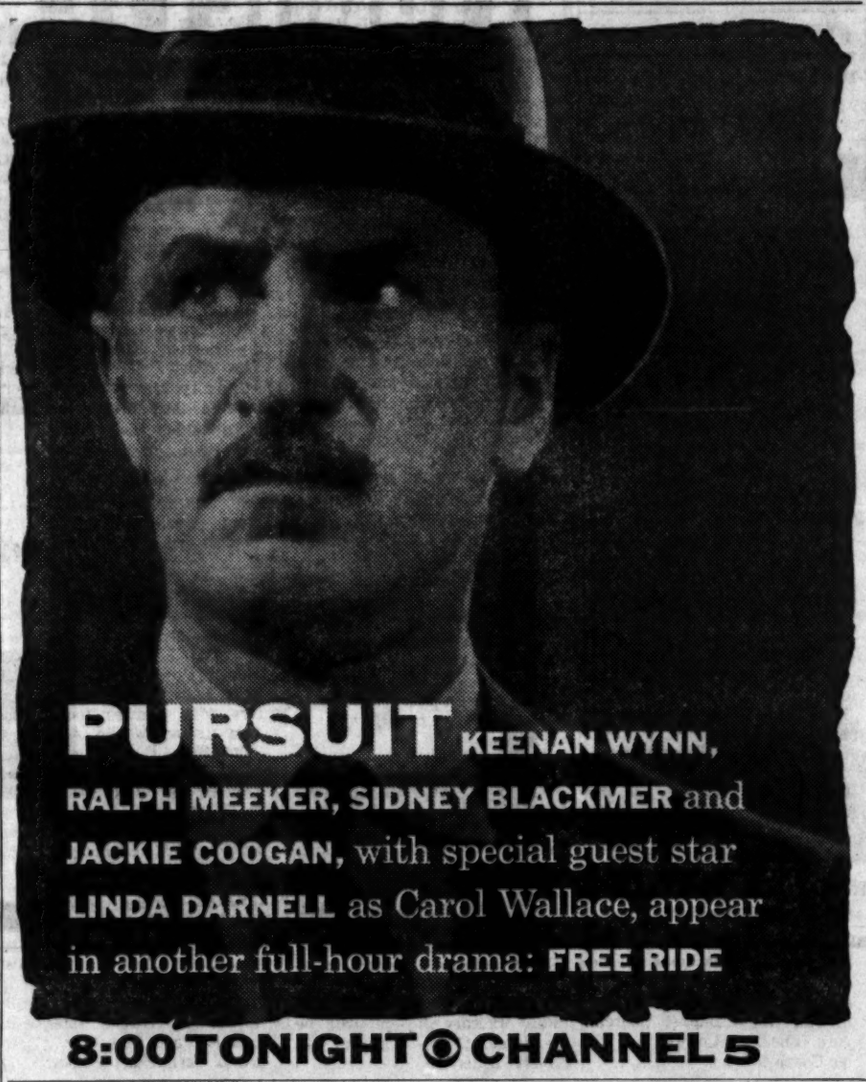
PURSUIT KEENAN WYNN, RALPH MEEKER, SIDNEY BLACKMER and JACKIE COOGAN, with special guest star LINDA DARNELL as Carol Wallace, appear in another full-hour drama: FREE RIDE

8:00 TONIGHT ◉ CHANNEL 5

Underpass Hearing

A public hearing will be held at 7:30 p.m. Wednesday in the East Point City Council Chamber in City Hall on the location and planning of the Lakewood Underpass.

NETWORK TIMETABLE

The Toughest Dude You Ever Saw
BAT MASTERSON
Wednesday, 9:30 P.M., Channel 2

WED. A. M.	WSB-TV—2 (NBC) †Color Program	WAGA-TV—5 (CBS)	WLW-A—11 (ABC)
7 :00	Today and	Farm News	Silent
:15	Georgia News	Sun Up	Silent
:30	Today and	Sun Up	Silent
:45	Georgia News	Sun Up	Silent
8 :00	Today and	C. Kangaroo	Silent
:15	Georgia News	C. Kangaroo	Thoughts
:30	Today and	C. Kangaroo	School
:45	Georgia News	Terry Toons	Days
9 :00	Today in	Cash On	Romper
:15	Georgia	the Line	Room
:30	Amos 'n' Andy	Cash On	Skipper Ray
:45	Amos 'n' Andy	the Line	Skipper Ray
10 :00	Dough Re Mi	Cash On	Skipper Ray
:15	Dough Re Mi	the Line	Skipper Ray
:30	Treasure	Play Your	My Little
:45	Hunt	Hunch	Margie
11 :00	The Price	Arthur	Day In
:15	Is Right	Godfrey	Court
:30	Concentration	Top Dollar	Peter Lind
:45	Concentration	Top Dollar	Hayes

WED. A. M.	WSB-750 (NBC) FM 98.5 Meg.	WAGA-590 (CBS) FM 103.3 Meg.	WGST-920 (ABC)
5 :00	Strength Day	Silent	News
:15	Dixie Farm	Silent	Gospel Time
:30	and	Wake Up	M. Devotions
:45	Home Hour	Time	Farm. Almnc.
6 :00	News; Sunup	News; Alarm	Early
:15	Serenade	Clock	Risers
:30	News; Sunup	News and	Morning
:45	Serenade	Pres Charles	Watch
7 :00	News	Panorama	Morning
:15	Merry-Go-	Alarm Clock	Watch
:30	Round	News and	Morning
:45	News	Pres Charles	Watch; News
8 :00	World News	News	Morning
:15	Merry-Go-	Alarm Clock	Watch
:30	Round	News; Alarm	Morning
:45	Bob V. Camp	Clock	Watch; News
9 :00	News: Morn-	News	Breakfast
:15	ing Melodies	Hymns	Club
:30	Morning	Alarm Clock	Breakfast
:45	Melodies	Pres Charles	Club
10 :00	My True	A. Godfrey	Bernard
:15	Story	A. Godfrey	Brown
:30	My True	A. Godfrey	Show
:45	Story	A. Godfrey	and News
11 :00	News; Parade	News; P.	Bernard
:15	D. McMichael	Party	Brown
:30	News and	with	Show
:45	Parade	Ken Wilson	and News

WED. AFT.	WSB-TV—2 (NBC) †Color Program	WAGA-TV—5 (CBS)	WLW-A—11 (ABC)
12 :00	News	Love of Life	Peter Lind
:15	Tic Tac Dough	Love of Life	Hayes
:30	It Could	Sch. T'row	Mother's
:45	Be You	Guid. Light	Day
1 :00	"Burn Em Up	Dean's	Liberace
:15	O'Conner"	Dateline	Liberace
:30	Dennis	As the	Life With
:45	O'Keefe,	World Turns	Elizabeth
2 :00	Cecilia	Topper	Chance For
:15	Parker	Topper	Romance
:30	Haggis	Houseparty	Our Miss
:45	Baggis	Houseparty	Brooks
3 :00	Today Is	Big Payoff	Beat The
:15	Ours	Big Payoff	Clock
:30	From These	The Verdict	Who Do
:45	Roots	Is Yours	You Trust?
4 :00	Queen for	Brighter Day	American
:15	a Day	Secret Storm	Bandstand
:30	County Fair	Edge of Night	American
:45	County Fair	Edge of Night	Bandstand
5 :00	ANI Football	Big Rascals	American
:15	Popeye Club	Big Rascals	Bandstand
:30	Popeye Club	Early Show	Mickey
:45	Popeye Club	"Beautiful	Mouse Club

WED. AFT.	WSB-750 (NBC) FM 98.5 Meg.	WAGA-590 (CBS) FM 103.3 Meg.	WGST-920 (ABC)
12 :00	News	Panorama	L. Welk
:15	Farm News	Music	Charles
:30	Back to	Helen Trent	Edwards
:45	the Bible	Our Gal Sun.	Show; News
1 :00	News and	Peter Hayes	Lou Morton
:15	Housewives'	Ma Perkins	Show
:30	Corner	Dr. Malone	Lou
:45	Corner	B'stage Wife	Morton; News
2 :00	H'wive's	N's; Happines	Lou
:15	Corner	Mrs. Burton	Morton
:30	1 Man's Fam.	Nora Drake	Show
:45	Dr. Gentry	Pat Buttram	Music; News
3 :00	News; 5-Star	Houseparty	Lou
:15	Matinee	Houseparty	Morton
:30	Wom. in H'se	Peachtree	Forest
:45	Pepper Young	Party	Blount
4 :00	News and	Peachtree	Wonderful
:15	Contact	Party	Town
:30	with Paul	with	Wonderful
:45	McClay	Jack Berry	Town; News
5 :00	News and	Peachtree	Wonderful
:15	Music Man	Party	Town
:30	with Jerry	Sports	W. Butts Sh.
:45	Vandeventer	G. Lombardo	Ins'd Outd's

WED. EVE.	WSB-TV—2 (NBC) †Color Program	WAGA-TV—5 (CBS)	WLW-A—11 (ABC)
6 :00	Wild Bill	But Broke"	Burns and
:15	Hickok	Joan Davis,	Allen
:30	News, W'ther	Bob Haymes	Sky
:45	News	Early Show	King
7 :00	Whirlybirds	News	Harbor
:15	Whirlybirds	D. Edwards	Command
:30	Wagon Train	Gray Ghost	Lawrence
:45	Wagon Train	Gray Ghost	Welk
8 :00	Wagon Train	Pursuit	Lawrence
:15	Wagon Train	Pursuit	Welk
:30	The Price	Pursuit	Ozzie and
:45	Is Right	Pursuit	Harriet
9 :00	M. Berle	Millionaire	Donna
:15	M. Berle	Millionaire	Reed
:30	B. Masterson	I've Got	Patti
:45	B. Masterson	a Secret	Page
10 :00	This Is	Circle	Fights
:15	You, Life	Theater	Fights
:30	Sea Hunt	Circle	Fights
:45	Sea Hunt	Theater	News
11 :00	Newsroom	News	Mystery
:15	"Tonight and	Starlight	Playhouse
:30	Every Night"	Theater	Jack Paar
:45	Rita Hay-	"Consolation	Jack Paar
12 :00	worth, Lee	Marriage"	Jack Paar
:15	Bowman,	Irene Dunne,	Jack Paar
:30	Janet Blair	Myrna Loy	Jack Paar
:45	Silent	Silent	Jack Paar

WED. EVE.	WSB-750 (NBC) FM 98.5 Meg.	WAGA-590 (CBS) FM 103.3 Meg.	WGST-920 (ABC)
6 :00	News	Panorama	Sports Pages
:15	Sports Parade	Music Room	Music
:30	Music Time	Ken Wilson	Music
:45	F.Stiteler	L. Thomas	Sports
7 :00	News; Music	News; Amos	News of
:15	Time	'n' Andy	the South
:30	M. Beatty	Ans. Please	Lawrence
:45	Carnival	Ed. Murrow	Welk
8 :00	News; Carni-	Free	Stero
:15	val in Stereo	to Speak	Show
:30	Carnival	Free	Big Beat
:45	in Stereo	to Speak	Big Beat
9 :00	News and	News; World	Big Beat
:15	Nightbeat	Tonite	and News
:30	with Jerry	Robt. Lewis	with
:45	Vandeventer	Robt. Lewis	Paul Drew
10 :00	News and	News; Jazz	J Vandercook
:15	Nightbeat	News; Jazz	Music
:30	News, Life	Auto Show	Big Beat
:45	and World	Geo. Trent	and News
11 :00	5-Star Final	School of Air	Big Beat
:15	Sports Final	Geo. Trent's	and News
:30	News and	Sinc. Yours	with
:45	Nightbeat	Geo. Trent's	Paul Drew
12 :00	News and	Sinc. Yours	Big Beat
:15	Bandstand	I Believe	and News
:30	Starring	I Believe	
:45	Bert Parks	Silent	Paul Drew

THREE DAYS ONLY!
FINAL CLEARANCE
BRAND NEW 1958
ELECTRIC CABINET MODELS
Reg. $99.50 SPECIAL PRICE $33.95
Portables $24.50
5-Year Guarantee
Easy Terms of $1.50 Weekly
LIBERAL TRADE-IN
COMPARE THESE FEATURES:
• 3 Style Cabinets—Full Spool Bobbin
• Sews Backward and Forward
• Automatic Bobbin Filler
• Sews over Pins and Needles
• Adjustable Tension
FREE with each machine set of attachments and pinking shears. (CALL EARLY, LIMITED NUMBER)
FOR FREE HOME DEMONSTRATION ANYWHERE IN GA.
CALL JA. 4-5633
SUNDAYS—WEEKDAYS DAY or NIGHT
(Evening Demonstration for Ladies Who Work)
OR MAIL THIS COUPON
Columbia Sewing Machine Co., 816 Gordon St., S.W., Atlanta, Ga.
I would like a FREE Home Demonstration of your brand-new $33.95 machine . . . with no obligation to buy.
Name
Address
City State
(If Rural Address, Send Directions)
We Rebuild and Repair Most Makes of Sewing Machines
COLUMBIA SEWING MACHINE CO.
816 Gordon St., S.W., Atlanta, Ga. Phone JA. 4-5633

ATLANTA GLASS CO.
Auto Safety Glass Installed While You Shop
Free Customer Parking Space
82-92 Houston St., NE

(Advertisement)
Are You Neurotic?
• Just what does it mean to be neurotic? Is it asset or liability? How can you *tell* if you have a neurosis? Science now has answers for such questions ...Here in November Reader's Digest are 6 ways to overcome neurotic tendencies, get more satisfaction out of life! Read this article in November Reader's Digest—on sale at your newsstand today.

Gassy?
3 Times Faster Relief
Certified laboratory tests prove BELL-ANS tablets neutralize 3 times as much stomach acidity in one minute as many leading digestive tablets. Get BELL-ANS today for the fastest known relief. 55¢ at druggists. Send postal to BELL-ANS, Orangeburg, N. Y. for liberal free sample.

WHAT PESTS VEX YOU?
Call
NO-VEX PEST CONTROL
"The Service That Cares"
DIVISION OF
BRUCE TERMINIX CO.
TR. 2-7746
1101 Spring St., N. W.

Want Ads Pay Off

ALL-ALUMINUM
PATIO OR CARPORT
ANY SIZE UP TO A GIANT 8'x20'
$134.50 INSTALLED
NO ADDITIONAL CHARGES

FREE SURVEY
NO MONEY DOWN
FHA—Up to 3 yrs. to Pay
Call TR. 5-5883 DAY, NIGHT OR SUNDAY
• Custom Made
• Rust Free
• Quick Delivery
• Adds Beauty and Value to Home
• Play Area for Children
• Always Cool
GLOBE ALUMINUM CO., 59 Peachtree Place, N. E., Atlanta, Ga.
Please let me have complete information without obligation.
Name
Address Phone
City State

OFFICE SPACE
IN THE HEART OF
DOWNTOWN ATLANTA
7th AND 8th FLOORS
Journal-Constitution Bldg.
AIR CONDITIONED
NEWLY REMODELED
IN UNITS RANGING FROM
5,000 to 22,000 s.f.
24-HOUR BUILDING SERVICE
CALL JA. 2-5050
EXT. 284

Tonight's the night for
"SEA HUNT"
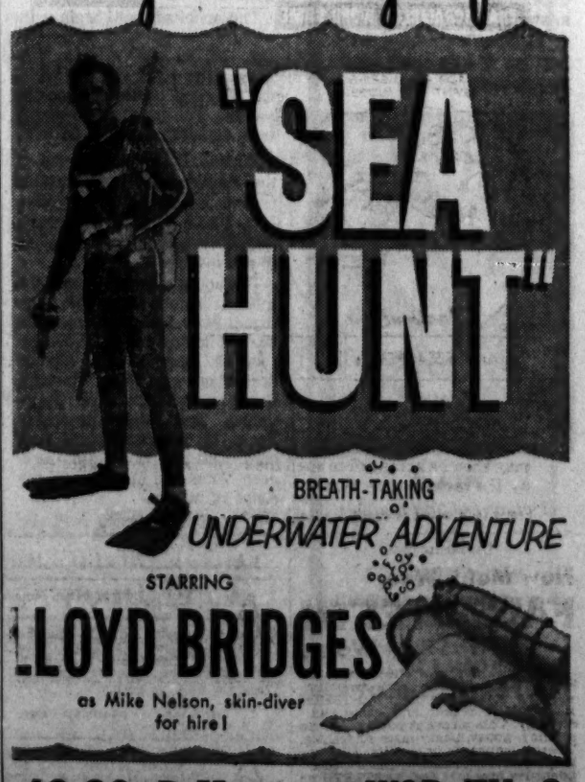
BREATH-TAKING UNDERWATER ADVENTURE
STARRING
LLOYD BRIDGES
as Mike Nelson, skin-diver for hire!
10:30 P.M. WSB-TV 2

Associated Press Wirephoto

COOL, WARMER—NEW YORK—Cool weather will dominate the Eastern third of the nation Wednesday, while relatively warm weather will prevail elsewhere, the U.S. Weather Bureau here predicts. Showers are forecast for the Gulf Coast region. Light snow is due in New England.

WEATHER

ATLANTA—One year ago today, Oct. 30, 1957, high 56, low 47.

SUN AND MOON FOR TODAY:
Sun rises 6:54 a.m.; sets 5:49 p.m.
Moon rises 7:21 p.m.; sets 8:33 a.m.

WASHINGTON (AP)—Weather Bureau report of temperature and rainfall for the 24 hours ending 7 p.m. Tuesday:

	H.	L.	Pr.		H.	L.	Pr.
Alpena	47	38	.00	Knoxville	63	40	.00
Amarillo	49	37	.00	Little Rock	65	45	.00
Atl. City	50	44	.03	L. Angeles	77	59	.59
Baltimore	54	44	.03	Louisville	62	40	.00
Bir'gham	68	35	.00	Memphis	62	38	.00
Bismarvk	49	34	.00	Meridian	63	38	.00
Boise	63	32	.00	Miami	83	62	.00
Boston	56	45	.38	Milwaukee	50	38	.00
Buffalo	46	40	.06	Mpls.-St.P.	58	33	.00
Burlington	48	41	.19	Mobile	66	45	.00
C. H'teras	62	52	.15	M'tgomery	66	39	.00
Christn.,SC	66	46	.00	Montreal	45	40	.23
Charlotte	64	36	.00	N. Orleans	64	57	.00
Chat'n'ga	63	35	.00	New York	47	45	.12
Chicago	51	42	.00	Norfolk	59	43	.00
Cincinnati	60	36	.00	P'ladelphia	50	43	.07
Cleveland	53	46	.00	Phoenix	81	57	.00
Columbus	56	35	.00	Pittsburgh	54	39	.09
Dallas	61	47	.00	Prtlnd.,ME.	50	39	.27
Denver	43	39	.00	Richmond	58	42	.00
Des Moin.	57	30	.00	St. Louis	59	39	.00
Detroit	55	41	.00	San Ant'io	56	49	.60
Duluth	48	31	.00	San Franc.	71	49	.00
Fresno	79	49	.00	Savannah	67	37	.00
Houston	57	52	.90	Seattle	57	37	.00
Ind'apolis	60	37	.00	Tampa	76	52	.00
Jack'ville	70	44	.00	Washington	57	46	.01
Kan. City	60	40	.00	Wlmtn.,NC	63	41	.00
Key West	76	70	.00				

OBITUARIES

Marshall D. Adams

Marshall David Adams, 52, died Tuesday in a private hospital.

Mr. Adams was employed by the Lockheed Aircraft Corp. He was a member of the First Baptist Church.

Funeral arrangements will be announced by H. M. Patterson and Son.

Survivors are his wife; two daughters, Mrs. J. D. Dowdakin, Atlanta, and Miss Jean Adams, Atlanta; a son, W. E. Adams, East Point; three sisters, Mrs. Thelma Snyder, Alpine, Calif.; Miss Frances Adams and Mrs. Carl French, both of California; three brothers, C. R. Adams, Live Oak, Fla.; James M. Adams, Jacksonville, Fla., and Jack Adams, Toccoa, and stepmother, Mrs. Ossie Adams, Toccoa.

Mrs. Hattie P. Collins

Mrs. Hattie Paxson Collins of 364 Sheppard Pl., NE, died Tuesday at her residence.

Born in McRae, Mrs. Collins had lived in Atlanta since 1932. She held a degree in education.

Mrs. Collins was the daughter of the late Mr. and Mrs. William O. Paxson of Douglas. Her father was a leader in the sawmill and turpentine industry in south Georgia.

Mrs. Collins was a member of the Candler Park Baptist Church.

Funeral services will be announced by H. M. Patterson & Son.

Surviving are three sons, Bill and Jack Collins of Atlanta, and Ed P. Collins of Greenville, S.C.

Other Obituaries On Pages 12, 24

Mrs. W. T. Hailey

Mrs. W. T. Hailey, 28, of 17 S. Broad St., Porterdale, died Tuesday in a private hospital.

Mrs. Hailey was graduated from Porterdale High School and was the former Miss Jewel Hodges.

She was a member of the Julia A. Porter Memorial Methodist Church, where funeral services will be held at 3:30 Wednesday. The Rev. Charles Moody, the Rev. Loyd Lyle and the Rev. Henry Dillard will officiate. Burial will be in Longwood Memorial Park, Covington.

Survivors are her husband; three sons, Tommy, Wayne and Tim Hailey; parents, Mr. and Mrs. Herman T. Hodges, Porterdale; a sister, Mrs. Roy Sorrells, Atlanta, and three brothers, Jack, Sidney and Johnny Hodges, Porterdale.

Bruce F. Allen

MADISON—Funeral services for Bruce F. Allen, who died Saturday, were held Sunday at the Madison Methodist Church.

He is survived by his wife; a son, William Allen, Madison; two daughters, Mrs. J. P. Hatchell, Madison; Mrs. Lawrence Bray, Lawrenceville; nine grandchildren; five brothers, Weyman Allen, Detroit, Mich.; Ralph Allen, Marietta; Harrison Allen, D. H. Allen, Atlanta; Jack Allen, Covington; seven sisters, Mrs. Hubert Huff, Social Circle; Mrs. H. G. Ray, Oxford; Mrs. W. C. Robinson, Stockbridge; Mrs. David Hubard, Griffin; Mrs. A. G. Goodson, Mrs. C. H. Bryan, Atlanta; Mrs. Bernon Hemperley, Miami, Fla.; mother-in-law, Mrs. E. C. McDowell, Social Circle.

Faunt L. Harton

Faunt Leroy Harton, 68, of 1933 Lebanon Dr., NE, died Tuesday in an Atlanta hospital.

Mr. Harton was born in Cedar Bluff, Ala., and lived in Atlanta for four years. He was a retired electrician.

Funeral services will be announced by Frank B. Lowndes and Son.

Survivors are his wife; the former Miss Esther Boyce of Monroe; three sisters, Mrs Charles Jones, Mobile, Ala.; Miss Lola Harton, Mobile, and Mrs. John Hine, Birmingham, and a brother, Will Harton, Washington, D.C.

MORTUARY

JOHN LEATHERS

Funeral services for John Homer Leathers, 71, who died Monday in the Oteen, N.C., Veterans Hospital, will be held at 11:30 a.m. at Spring Hill. Dr. D. J. Evans will officiate. Burial will be in Westview Cemetery.

CALVIN BLACKMAN

Graveside services for Calvin Blackman, the infant son of Mr. and Mrs. James H. Blackman, 1208 First St., NW, who died Monday, will be held at 2 p.m. Wednesday in Oak Grove Baptist Churchyard, Cherokee County.

E. W. Dahlberg, Government Official, Dies Here at 64

Earle Winfred Dahlberg, a long-time government official who helped lay the groundwork for Franklin Roosevelt's minimum wage and hour laws, died Tuesday. He was 64 years old.

Mr. Dahlberg, of 2225 Colonial Dr., NE, was manager analyst for the Veterans' Administration at the time of his death. Born in Jackson, Ala., Mr. Dahlberg had lived in Atlanta since 1941.

He held numerous posts with the federal government, including that of Deputy and Division Administrator for the National Recovery Administration from 1933 to 1936, assistant chief of the statistical bureau for the National Bituminous Coal Commission, and was with the U.S. Department of Agriculture.

Mr. Dahlberg served under James Farley on the President's Committee in 1936, conducting a study of labor. He was in charge of field operations for President Roosevelt's minimum wage and hour regulations.

He was a former employe of the Cable Piano Co. of Atlanta and assistant export chief for the Coca-Cola Co. on the West Coast.

During the past year Mr. Dahlberg was president of the Atlanta chapter of the National Federation of Federal Employes. He was a Mason, a member of the Waldo Slaton American Legion Post and a member of the Druid Hills Baptist Church and the Men's Bible Class.

Funeral services will be held at 10 a.m. Thursday at Spring Hill, with Dr. Louie D. Newton officiating. Burial will be in Westview Cemetery.

Survivors are his wife, the former Grace Martin of Atlanta; two daughters, Mrs. J. B. Angelo Crowe, Atlanta, and Mrs. J. B. Hearn, Atlanta; two sisters, Mrs. T. H. Brown, Atlanta, and Mrs. G. W. Whisenant, Grove Hill, Ala., and two brothers, A. W. Dahlberg, Perry, and Y. S. Dahlberg, New Orleans, La.

Unscramble the 4 sets of letters, making a word of each jumble. Print each word, a letter to a square, beneath each jumble. The letters you have printed on the *circled* squares may then be arranged to spell the *surprise answer* suggested by the cartoon clue. What is it? (answer tomorrow)

Yesterday's answers: YOKEL LLAMA JOUST SCHEME—JACKS

(Advertisement)

Now Many Wear FALSE TEETH With Little Worry

Eat, talk, laugh or sneeze without fear of insecure false teeth dropping, slipping or wobbling. FASTEETH holds plates firmer and more comfortably. This pleasant powder has no gummy, gooey, pasty taste or feeling. Doesn't cause nausea. It's alkaline (non-acid). Checks "plate odor" (denture breath). Get FASTEETH at any drug counter.

WANT ADS PAY OFF

LODGE NOTICES

Called Communication Inman Lodge No. 637, F. & A. M., this Wednesday, Oct. 29 at 10:30 a.m. for the purpose of paying our last sad tribute of respect to our deceased Brother, John Homer Leathers. Funeral services at Patterson's, at 11:30 with interment at Westview. Graveside services by Inman Lodge No. 637, F. & A. M.

M. R. SPIVEY, W.M.
E. R. PRUITT, Sec'y.

Regular luncheon meeting of Atlanta Masonic Club No. 151 today, 12:15 p.m. at Shrine Temple, 400 Ponce de Leon Ave. Miss Ira Jarrell will speak. All Masons invited.

E. J. "CHICK" HOSCH, Pres.
JOHN H. WOODS, Sec'y.

FUNERAL NOTICES

Bagwell, Mr. Harry
Bailey, Mrs. J. L. (Emma Pittard)
Barton, Mrs. John
Blackman, Master Calvin
Collins, Mrs. Hattie Paxon
Dahlberg, Mr. Earle W.
Douglas, Mr. A. P.
Eason, Mr. Henry
Everett, Mrs. Susie Peters
Farrer, Mr. D. L.
Hammond, Miss Laura
Hailey, Mrs. W. T. (Jewel)
Hartley, Mrs. Lula M.
Harton, Mr. Faunt L.
Hayes, Mrs. Lois Aletha
Hodges, Mr. Jesse J.
House, Mr. Russell C.
Jackson, Mr. Walter H. Sr.
Leathers, Mr. John Homer
McElhannon, Mrs. H. L. (Cora)
Morris, Master Danny Ray
Pelham, S. Sgt. William
Raines, Tony H.
Rollins, Susan Elizabeth
Screws, Mr. John Patrick
Spruill, Mr. James Andrew
Townsend, Mrs. Hiram K. (Emma)
Turner, Mrs. C. C. (Ruby Edwards)
Wallace, Mr. A. C.

HAYES—Mrs. Lois Aletha Hayes, widow of the late William Jesse Hayes, died at her home in Morganton Tuesday morning Oct. 28. She is survived by four sons, Mr. John Hayes and Mr. Claude Hayes, of Morganton, Ga.; Mr. T. A. Hayes, Ocalla, Fla., and Mr. Floyd Hayes, Gainesville, Fla.; 14 grandchildren, 26 great-grandchildren, three brothers, Mr. Jim Davenport, Mr. Elisha Davenport, Union County, Ga.; Mr. Dillard Davenport, Canton, Ga.; two sisters, Mrs. Minda Thompson, Canton, Ga.; Mrs. Nora Thompson, Culverson, N.C. Funeral services will be held today (Wednesday), Oct. 29, at 2 p.m. at the Hemp Baptist church, Revs. James H. Galloway, Gus Hunt and Roy Brown officiating. Interment Mt. Zion Cemetery. Finch Funeral Home, McCaysville, Ga.

TURNER—Mrs. C. C. (Ruby Edwards) Turner of Austell, Rte. 5, passed away Oct. 27. She is survived by her husband; brothers and sisters, Mrs. T. W. Forrester, Mrs. Charlie Merritt, Mrs. Jesse Turner, Mr. Leslie Dobbs, Canton; Mr. Raymond Edwards, Mrs. George Campbell, Mrs. Harry Hill, Atlanta; Mr. Jesse Edwards, Jonesboro; Mrs. Carl Roberts, Orlando; several nieces and nephews. Funeral services will be held Wednesday at 2 o'clock from Powder Springs Methodist Church. Rev. Jim Scarborough, Rev. John Bridges and Rev. Bartow Phillips will officiate. Interment, Powder Springs Cemetery. Pallbearers please meet at the residence at 1:30. Roy Davis Funeral Home, Austell.

MORRIS—Friends and relatives of Master Danny Ray Morris, Mr. and Mrs. Curtis L. Morris, Mr. Jimmy Morris, Mr. Toney Morris, Mr. and Mrs. P. H. Morris and Mr. and Mrs. E. D. Dollar are invited to attend the funeral of **Master Danny Ray Morris** Thursday morning, Oct. 30, at 11 o'clock from the Cleveland Avenue Baptist Church. Rev. Homer Folsom will officiate. Interment, Hill View Annex, LaGrange, Ga. Pallbearers please meet at the residence at 10:15. (Florists, 9 a.m.) Paul T. Donehoo.

PELHAM—The friends and relatives of S. Sgt. and Mrs. William Pelham, Robin Pelham, Bruce and Ralph Pelham, Mr. and Mrs. Wade Pelham, Miami, Fla., and Messrs. Ralph and Bruce Pelham are invited to attend the funeral of **S. Sgt. William Pelham** Wednesday, Oct. 29, 1958, at 3 o'clock from Dillon's Chapel. Chaplain R. A. Brickey will officiate. Interment, Westview Cemetery. Full military honors will be rendered. (Florists, 2 p.m.) J. Austin Dillon Co.

FUNERAL NOTICES

TOWNSEND—The friends and relatives of Mrs. Hiram K. (Emma) Townsend, Mr. and Mrs. J. C. Justice, Mrs. M. J. Howard, Mr. and Mrs. Ernest Black, Mr. and Mrs. Carl Black, Mr. and Mrs. Roy Black, Mr. and Mrs. George Black, Mr. and Mrs. John Sharpe, Mr. and Mrs. Virgle Ray, Mrs. Bessie Johnson, the grandchildren, great-grandchildren and the great-great-grandchild are invited to attend the funeral of **Mrs. Hiram K. (Emma) Townsend** Thursday at 10 o'clock from the Riverside Church of God. Rev. G. R. Watson and Rev. J. L. McCoy will officiate. Interment will be in Epworth Baptist churchyard, (Fannin County). J. Allen Couch & Son.

SCREWS—The friends and relatives of Mr. and Mrs. John Patrick Screws, Mr. Richard Michael Screws, Mrs. Gertrude Screws, Mr. and Mrs. J. C. Hilburn, Mr. William Allen Screws are invited to attend the funeral of **Mr. John Patrick Screws** Wednesday, Oct. 29, 1958, at 2 o'clock from Dillon's Chapel. Rev. Harold Henson will officiate. Interment, Hill Crest Cemetery. The following gentlemen will please act as pallbearers and assemble at the chapel at 1:45. Messrs. J. W. Weatherly, E. W. Roberts, J. F. Barnett, Walter Barnett, Tommy Weldon and Billy Lansing. (Florists 1 p.m.) J. Austin Dillon Co.

BLACKMAN—Funeral services for **Master Calvin Blackman** will be held this (Wednesday) afternoon at 2 o'clock from the graveside in Oak Grove Baptist Churchyard (Cherokee County). J. Allen Couch & Son.

FUNERAL NOTICES

HODGES—The friends and relatives of Mr. and Mrs. Jesse J. Hodges, Mr. and Mrs. Paul H. Hodges, Atlanta; Mr. and Mrs. Earl C. Johnson, Mrs. Nevada Shaw, Decatur; Mr. and Mrs. Bill Atkins, Marietta, Ga.; Mrs. Leola Blackwell, Mrs. Lizzie Mitchell, Milstead, Ga., the six grandchildren, four great-grandchildren are invited to attend the funeral of **Mr. Jesse J. Hodges** Wednesday afternoon, Oct. 29, 1958, at 2:30 o'clock at the chapel of Henry M. Blanchard & Son. Rev. H. T. Daniel, Rev. Jack Ballard will officiate. Interment, Westview. Grandsons and nephews will serve as pallbearers and will assemble at the chapel at 2:15. All members of the Brotherhood of Railroad Trainmen and Atlanta Unit No. 39, Retired Railway Employes, are especially invited to attend.

HAILEY—Friends and relatives of Mr. and Mrs. W. T. Hailey, Messrs. Tommy, Wayne and Tim Hailey, Mr. and Mrs. Herman T. Hodges, Mr. and Mrs. Roy Sorrells, Mr. and Mrs. Jack Hodges, Mr. and Mrs. Sidney Hodges and Mr. Johnny Hodges are invited to attend the funeral of **Mrs. W. T. (Jewel) Hailey** this (Wednesday) afternoon at 3:30 from the Julia A. Porter Memorial Methodist Church, Porterdale, Ga. Rev. Charles Moody, Rev. Loyd Lyle and Rev. Henry Dillard will officiate. Interment, Lawn Wood Memorial Park, Covington, Ga. The body will lie in state from 2:30 until funeral hour. Pallbearers please meet at the church at 3:15. (Florists, 1 p.m.) Paul T. Donehoo.

EVERETT — Mrs. Susie Peters Everett, age 82, Auburn, Ga., Rte. 1, died Oct. 28, 1958. She is survived by four daughters, Mrs. Henry Hawkins, Mrs. Minnie Hawkins, Mrs. Dave Helton, Mrs. Johny Martin; three sons, Messrs. Alvin, Olin and Curtis Everett; brothers, Mr. George Peters; 21 grandchildren, 34 great-grandchildren, three great-great-grandchildren. Funeral services will be held Thursday at 11 a.m. at Appalachee Baptist Church, Rev. O. D. Banks, Rev. J. O. McNeal, Rev. J. B. Wilkins officiating. Interment, churchyard. The body will be at the residence of Mr. and Mrs. Johny Martin, Dacula, until funeral hour. F. Q. Sammon Funeral Home, Lawrenceville.

BARTON—The friends and relatives of Mrs. John Barton, Mrs. Martha Dell Snow, Mr. John Barton Jr., Mr. and Mrs. Jack Barton, Canton, Ga.; Mr. and Mrs. George Barton, Miss Peggy Barton, Knoxville, Tenn.; Mrs. Mary Dell Williams, Marietta; Miss Mary Lewis Putnam, Atlanta; Mrs. Grace Merideth, Washington, D.C.; Mr. C. H. McMillan, Acworth, Ga., are invited to attend the funeral of **Mrs. John Barton** Wednesday, Oct. 29, 1958, at 3 o'clock from Canton First Baptist Church, Rev. W. W. Long, Rev. N. O. L. Powell officiating. Interment, River View Cemetery. Sosebee Funeral Home, Canton.

HARTON—Mr. Faunt L. Harton of 1933 Lebanon Dr., NE, passed away Tuesday, Oct. 28, 1958. Surviving are wife; sisters, Mrs. Charles Jones, Miss Lola Harton, Mobile, Ala.; Mrs. John Hine, Birmingham, Ala.; Mrs. Maurice Reisman and brother, Mr. Will Harton, both of Washington, D. C. Funeral arrangements will be announced by Frank B. Lowndes & Son, (formerly Awtry & Lowndes).

JACKSON—Funeral services for **Mr. Walter H. Jackson Sr.** will be held today at 2 o'clock from the College Park First Baptist Church, with remains placed in state at 1 p.m. Rev. Carroll B. Carter will officiate. Interment, College Park Cemetery. Howard L. Carmichael & Sons.

FUNERAL NOTICES

SPRUILL—**Mr. James Andrew Spruill**, age 80, of Alpharetta, passed away Oct. 27, 1958. He is survived by wife, Mrs. Clara Fields Spruill; daughters, Mrs. L. H. Thomas, Mrs. Joe Douglas, Mrs. Jim Tatum, Mrs. Jack Morton, Mrs. J. P. Douglas, Jacksonville, Fla.; Mrs. Harold Ruff, Newberry, S.C.; sons, Mr. Jesse Spruill, Mr. Jason Spruill, Mr. Felton Spruill, Alpharetta; Mr. Howell Spruill, Chamblee; Mr. Lawrence Spruill, Jacksonville, Fla.; brothers, Mr. Charlie Spruill, Duluth; Mr. Stephen Spruill, Dunwoody; sisters, Mrs. Jane Ferrel, Mrs. Oma Donahoe, Mrs. Etta Fields, 30 grandchildren, 29 great-grandchildren, several nieces and nephews. Funeral services will be held Wednesday, Oct. 29, 1958, at 3 o'clock at the Ocee Methodist Church, with remains placed in state at 2 o'clock, Rev. William M. Winn, Rev. B. A. Phillips officiating. Interment, Old Big Creek Cemetery. Louie E. Jones Funeral Home.

DOUGLAS—The friends and relatives of Mr. and Mrs. A. P. Douglas, Miss Celia Jones, Mr. and Mrs. J. D. Douglas, Atlanta; Mr. R. E. Douglas, Mr. and Mrs. W. B. Douglas, Alpharetta; Mr. and Mrs. J. T. Douglas, Jacksonville, Fla.; Mr. and Mrs. J. T. Dupree, McIntyre, Ga.; the nieces and nephews are invited to attend the funeral of **Mr. A. P. Douglas** Wednesday morning at 11 o'clock from Buckhead Baptist Church, with remains placed in state at 10 o'clock, Rev. Herbert Hyde officiating. The nephews will serve as pallbearers and meet at the chapel at 9:30. Interment, Arlington Cemetery. Roswell Store Funeral Home.

HARTLEY—Mrs. Lula M. Hartley of 632 Connally Dr., East Point, died Tuesday, Oct. 28, 1958. Survived by son, Mr. J. B. Hartley; daughters, Mrs. G. W. Jackson, Mrs. Elizabeth Templeton, Mrs. C. C. Griffin; seven grandchildren, 13 great-grandchildren, also several nieces and nephews. Funeral services will be held Wednesday, Oct. 29, at 3 o'clock from the Hopeful Primitive Baptist Church near Fife, with remains placed in state at 2 o'clock. Elder W. C. Smith, Elder Roy N. Mitchell officiating. Interment, churchyard. Pallbearers selected please assemble at the church at 2:45. A. C. Hemperly & Sons.

BAGWELL—Mr. Harry Bagwell, Buford, Ga., died Oct. 27. He is survived by one daughter, Mrs. Willie Bolden, Buford; parents, Mr. and Mrs. George A. Bagwell, Buford; three sisters, Mrs. J. W. Gantt, Mrs. Tom Griffin, Mrs. Ivey Wilson, all of Atlanta; four brothers, Mr. Irvin Bagwell, Mr. Herbert Bagwell, both of Buford; Mr. Cecil Bagwell, Winder; Mr. Harvey Bagwell, Macon, and five grandchildren. Funeral services will be held Wednesday, Oct. 29, at 2 o'clock, from the West Buford Baptist Church. Rev. Jesse Hayes, Rev. Clyde Raines will officiate. Interment, Buford Cemetery. Tapp Funeral Home, Buford, Ga.

WALLACE—The friends and relatives of Mr. and Mrs. A. C. Wallace, Messrs. Richard, Henry, Ray, Eugene and Aaron Wallace, Mrs. Lydia Brazeal, Cuthbert, Ga., are invited to attend the funeral of **Mr. A. C. Wallace** Thursday afternoon at 3:30 o'clock from The Flat Rock Baptist Church. Rev. T. H. Perkins will officiate. Interment, churchyard. Howard L. Carmichael & Sons.

RAINES—Graveside rites were held 4 o'clock Tuesday in the Mt. Zion Cemetery for **Tony H. Raines**, infant son of Mr. and Mrs. Herbert L. Raines, Marietta. Hay Funeral Home, Marietta.

FUNERAL NOTICES

SPRING HILL
H. M. Patterson & Son

DAHLBERG—Mr. Earle K. of 2225 Colonial Dr., NE, died Oct. 28, 1958. Surviving are his wife; daughters, Mrs. J. B. Angelo Crowe, Mrs. James B. Hearn; sisters, Mrs. George Whisenhunt, Green Hill, Ala.; Mrs. Corinne Brown; brothers, Mr. Alfred W. Dahlberg, Perry, Ga.; Mr. Young S. Dahlberg, New Orleans; grandchildren, Michael Crowe, Cathrine Crowe, several nieces and nephews. Funeral services will be held Thursday, Oct. 30, 10 o'clock at Spring Hill, Dr. Louie D. Newton officiating. Interment, Westview. The pallbearers will be: Mr. John M. Slaton, Mr. Theodore D. Brown, Mr. Alfred W. Dahlberg Jr., Mr. M. D. Schroeder Jr., Mr. John Daniel Martin III, Mr. James Daniel Martin, Mr. J. Paul Wilkes, Mr. William J. Corn.

LEATHERS—Funeral services for **Mr. John Homer Leathers** will be held Wednesday, Oct. 29, 1958, at 11:30 o'clock at Spring Hill, Dr. D. J. Evans, officiating. Interment, Westview, in charge of Inman Lodge No. 637, F. & A. M. The pallbearers will be: Mr. Milton Leathers, Mr. Pat Stephens, Mr. Claude Leathers, Mr. Don York, Mr. Turner Leathers, Mr. Frank Leathers.

HAMMOND—Miss Laura of 874 Piedmont Ave., NE, died Oct. 28, 1958. Surviving are her nieces, Mrs. Laura Bailey Cumming, Griffin, Ga.; Mrs. Suzanne Bailey Loring, Prides Crossing, Mass.; nephews, Mr. Seaton G. Bailey, Mr. Nathaniel H. Bailey, both of Griffin; several great-nieces and great-nephews. H. M. Patterson & Son.

COLLINS—Mrs. Hattie Paxon of 365 Sheppard Pl., NE, died Oct. 28, 1958. Surviving are her sons, Mr. Bill Collins, Mr. Jack Collins, Mr. Ed P. Collins, Greenville, S.C.; niece, Mrs. Robert Wilcox, Thomaston, Conn., and four grandchildren. H. M. Patterson & Son.

ROLLINS—Funeral services for **Susan Elizabeth Rollins** will be held Wednesday, Oct. 29, 1958, at 10 o'clock at the Immaculate Heart of Mary Church. Monsignor C. L. Maloney, Rev. Father Harold Rainey officiating. Interment, Arlington. H. M. Patterson & Son.

FUNERAL NOTICES

BAILEY — Funeral services for **Mrs. J. L. (Emma Pittard) Bailey** will be held Wednesday, Oct. 29, 1958, at 3 o'clock at Spring Hill. Dr. James P. Wesberry, officiating. Interment, Duluth, Ga. The nephews will serve as pallbearers.

HOUSE—The friends and relatives of Mr. and Mrs. Russell C. House, Mr. Raymond R. House, Mr. and Mrs. Walter C. Broome, Mrs. Leila House, Mrs. Mamie House, the seven grandchildren and the nieces and nephews are invited to attend the funeral services of **Mr. Russell C. House** Wednesday afternoon at 3 o'clock at Trinity Chapel. Rev. L. F. Huckaby, Rev. J. R. Turner, Rev. Paul C. Aiken will officiate. Interment in East View Cemetery. The following gentlemen will serve as pallbearers: Mr. W. E. Broome, Mr. Henley Wilbur, Mr. J. G. Strange, Mr. W. Howard Smith, Mr. Harold F. Smith, Mr. Wilbur T. Croft. A. S. Turner & Sons.

EASON—Friends and relatives of Mr. and Mrs. Henry Eason, Little Buddie and Danny Eason, Mr. Edward Eason, Mr. and Mrs. Lonnie Eason, College Park; Mr. Andrew Eason, Atlanta; Mrs. John Chambers, Stonewall, are invited to attend the funeral of **Mr. Henry Eason** today at 3 o'clock from Welcome All Baptist Church, Rev. U. A. Moss and Rev. Bill Allison officiating. Interment, Shadnor Cemetery. Pallbearers will meet at the residence at 2 o'clock. Members of American Legion Post No. 153 will serve as honorary escort. Bishop & Poe, Fairburn.

McELHANNON—Funeral services for **Mrs. H. L. (Cora) McElhannon** will be held today (Wednesday) at 3 p.m. from the Hapeville Methodist Church with remains placed in state at 2 p.m. Rev. B. W. Hancock and Rev. L. B. Jones will officiate. Interment, College Park. Mitchell Funeral Chapel.

FARRER—Mr. D. L. Farrer of Fayetteville, Ga., died Oct. 28, 1958. Surviving are his wife; daughters, Mrs. C. N. Turnipseed, Atlanta; Mrs. E. P. Bowlden, Fayetteville. Funeral arrangements announced later. Redwine Funeral Home, Fayetteville.

CARD OF THANKS

The family of Mr. and Mrs. George Long acknowledge with grateful appreciation the kind expressions of sympathy shown in the passing of their son, Mr. John Terrell Long.

MEMBER, THE ORDER OF THE GOLDEN RULE

FRANK B. **LOWNDES** & SON FUNERAL HOME

24 HOUR AMBULANCE SERVICE

When price is a factor, the family may call us with confidence, because Lowndes service is within the means of all. Despite the fact that only a limited amount may be spent, the outstanding quality of our service never varies.

"Serving Faithfully Since 1916"

310 FOURTEENTH STREET, N.W.

(COLORED)

CAUTHEN—The friends and relatives of Mr. and Mrs. John W. Cauthen Sr. of 162 Chestnut St., NW, Apt. 90; Mr. and Mrs. James Woods and Son, Mr. and Mrs. John W. Cauthen Jr. of Atlanta, Ga.; Mrs. Annie B. Shockley of Cincinnati, Ohio, are invited to attend the funeral of **Mr. John Wesley Cauthen** Thursday, Oct. 30, 1958, at Moriah Baptist Church at 2:30 p.m., Dr. R. Julian Smith, assisted by Rev. Jim King Jr., officiating. Interment, Lincoln Cemetery. Sellers Bros.

JACKSON—Mr. Charlie Jackson, age 73, of Rte. 2, Loganville, died Oct. 25, 1958. He is survived by his wife, Mrs. Mattie Carter Jackson; one brother, two sisters, several nieces and nephews. Funeral services will be held Thursday afternoon, Oct. 30, 1958, at 1 o'clock from Carter Hill Baptist Church, Walton County, Rev. H. H. Woodson, Rev. B. Z. Daniel officiating. Interment, church cemetery. Will Reese Funeral Director, Lawrenceville.

SAVAGE—Mr. Willie Savage of 67 Selman St., SE, the brother of Mrs. Lula Savage Dorsey and Mr. Thomas Savage, passed at his residence, Oct. 28, 1958. Funeral arrangements announced later. Hanley's Bell St. Funeral Home.

TURNER—Mr. Oscar C. Turner, the son of Mr. and Mrs. Ivey Turner, 96 Butler St., NE, passed Oct. 27, 1958. Funeral arrangements announced later. Hanley's Bell St. Funeral Home.

(COLORED)

JOHNSON—Mrs. Rosa Lee Parks Johnson of 308 Linden Ave., NE. The friends and relatives of Mr. and Mrs. Eugene Parks, Mr. and Mrs. Edward C. Parks and family, Mr. Charles Edward Parks, Mrs. Ida Spikes, Mrs. Elnora Williams, Mrs. Lillian Roland and family, Mr. Emanuel Maddox, and a host of other relatives and friends are invited to attend the funeral services of **Mrs. Rosa Lee Parks Johnson** Thursday, Oct. 30, 1958, at 1 p.m., from the Auburn Chapel, Rev. C. H. Perkins officiating. Interment in Lincoln Cemetery. All relatives and friends please assemble at 1595 Marona St., NE, Apt. 3. Haugabrooks Funeral Home.

PERRY—Mrs. Hassie Perry of 608 Martin St., SE, passed suddenly Oct. 28, 1958. The wife of Mr. Leroy Perry, mother of the late Mrs. Willie Mae Robinson and Mrs. Mattie Bell Black, grandmother of Miss Dorothy Mae Black, sister of Mrs. Ella Mann, Mrs. Arrie Barefield and Mrs. Colida Leach. Funeral announcement later. McDay & Son Funeral Home, 171 Auburn Ave., Northeast.

GANTT—Friends and relatives of Mrs. Lula Gantt, Mrs. Devora Adams and family (daughter), 574 Humphries St., SW., are invited to attend the funeral of **Mrs. Lula Gantt** Thursday, Oct. 30, 1958, at 2 p.m., from our chapel, Rev. L. T. Moore officiating. Interment, Lincoln Cemetery. Ivey Bros., morticians.

(COLORED)

MUCKLE—The friends and relatives of Mr. and Mrs. Ben A. Muckle of 2274 Tiger Flowers Dr., NW; Little June Allen Muckle, Mr. and Mrs. Lee Alexander, Mr. George A. Muckle and son, Mr. Tommie Lee Alexander of New York City; Mr. and Mrs. Walter Lee Alexander and family, Mr. and Mrs. Thomas Gaither and family and the Grimes family, all of Atlanta, Ga., are invited to attend the funeral of **Mr. Ben Allen Muckle** Thursday, Oct. 30, 1958, at 2 p.m. at Pilgrim Baptist Church, English avenue and Kennedy street, Rev. J. J. Broadnax officiating. Interment, Lincoln Cemetery. The body will lie in state from 10 a.m. at the church until hour of funeral and will not be viewed after the eulogy. Sellers Bros.

STEWART—The friends and relatives of Mr. and Mrs. Eli Turner, Mr. and Mrs. John Neal, Mr. and Mrs. Reuben Pitts, Mrs. Dora Winfield, Atlanta; Mrs. Ann Walton, Chicago, Ill., and a host of other relatives and friends are invited to attend the funeral of **Mrs. Fannie Stewart** Thursday, Oct. 30, at 2 p.m. from the chapel, Rev. A. B. Dixon officiating. Interment, South View Cemetery. Pollard Funeral Home.

EVERHEART — Mrs. Lakesy Everheart, sister of Mrs. Ruby Summerlin of 337 Northside Drive, Apt., 304, formerly of 639 Griffin St., NW, passed Oct. 28, 1958. Her funeral will be announced by Ivey Bros., morticians.

(COLORED)

MOORE—Mr. James Moore of 204 Racine St., SW. The friends and relative of Mrs. Lillie Mae Moore, Mr. Jimmie Moore, Mrs. Rosa Moore, Mrs. Bertha Moore, Mrs. Nathaniel Moore and Mr. and Mrs. Willie Moore of Brunswick, Ga.; Mrs. Margaret Harris, Mr. and Mrs. Melvin Harris, Mr. and Mrs. James Harris, Mr. and Mrs. Cecil Harris, Mrs. Gainlond Barnes, Mr. and Mrs. Robert Hinesmon, nieces, nephews and other relatives are invited to attend the funeral of **Mr. James Moore** Thursday, Oct. 30, 1958, at 2 p.m. from St. Paul A.M.E Church, McDaniel St., Rev. J. R. Hurley officiating. Interment, South View Cemetery. Flower ladies and pallbearers are requested to meet at the residence at 1 p.m. The remains will lie in state at the church from 11 a.m. until the hour of the funeral and will not be viewed after the eulogy. Hanley's Bell Street Funeral Home.

BANKS—Mr. Hayward Banks of 337 Magnolia Ave., Elizabeth, N.J., passed Oct. 27, 1958. Funeral announced upon arrival of remains. Thrash & Sons Funeral Home, Hogansville.

BYRD—Mr. Jim Byrd, the husband of Mrs. Ida L. Byrd, passed away at his residence, 138 White St., Decatur, Ga., Oct. 28. Funeral announced later. Cox Bros., Decatur.

SLADE—Mrs. Elizabeth Payne Slade, mother of Mrs. Willie Mae Smith of 584 Tyler St., passed Oct. 28, 1958. Funeral announced later. Thornton Funeral Home.

(COLORED)

BANKS — The friends and relatives of Mr. Walter Banks, Mrs. Rosa Percel, Mr. and Mrs. Coley Banks and family, Mr. and Mrs. Willie Dorsey and family, Misses Annie Kate Banks, Hattie Banks, Louise Banks and Bessie Banks, Master Walter F. Banks, Riverdale, Ga.; Mr. and Mrs. Robert Nash and family, Mrs. Grace Davis and family, Mr. and Mrs. Andrew Davis and family, East Point; Mr. and Mrs. Frank Wyatt and family, College Park; Mr. and Mrs. Willie Wyatt and family, Forest Park, all uncles, aunts, nieces, nephews and cousins are invited to attend the funeral of **Mrs. Mary Banks** Thursday, Oct. 30, 1958, at 2 o'clock at Bethel Methodist Church, Riverdale, Ga., Rev. J. H. Scandric and others officiating. Interment, Carver Memorial Cemetery. The body will lie in state at our chapel until the hour of departure. All funeral cars meet at the residence, RFD 1, Riverdale, at 12:30 o'clock. Walker's Funeral Home.

JOHNSON—Mrs. Eliza Johnson, cousin of Mrs. Mary Butler of 80 Mayson Ave., NE, passed Oct. 28, 1958. Funeral announced later. Haugabrooks Funeral Home.

GLOVER—Mrs. Tiny Mae Moore Glover, R-772 Capitol Ave., SW, the wife of Mr. Charles Glover, passed at the residence Oct. 28, 1958. Funeral announced later. Pollard.

LINTON—Mrs. Louise Linton of 1157 Loraine St., NW, died at the residence Oct. 28, 1958. Funeral announced later. Sellers Brothers.

(COLORED)

ANDERSON—Mrs. Lena Anderson of Rear 327 Merritts Ave., NE. The friends and relatives of Mrs. Dorothy Favors, Mr. and Mrs. Johnny Simpson, Mr. and Mrs. Roy Anderson, Mr. and Mrs. Robert Anderson, Mr. and Mrs. Edward Thompson, Mr. and Mrs. Bradford Thompson, Mr. and Mrs. Robert Reed, Mr. and Mrs. Asberry Thompson of Atlanta, Ga.; Miss I. D. Thompson, Mr. and Mrs. Ruth Lewis, Mr. and Mrs. Maydie Lewis, all of New York; Mrs. Sophia Johnson and family, and a host of grandchildren, nieces, nephews and other relatives and friends are invited to attend the funeral services of **Mrs. Lena Anderson** Thursday, Oct. 30, 1958, at 2:30 p.m. from the Bethlehem Baptist Church at 438 Fraser St., SE, Rev. W. M. Jackson officiating. Interment in Washington Park Cemetery. Haugabrooks Funeral Home.

(COLORED)

IN MEMORIAM

In loving memory of our dear mother, Mrs. Julia Wilson, who passed away Oct. 29, 1954.

DOLPHUS WILSON and CHILDREN.

(COLORED)

IN MEMORIAM

In loving memory of my mother, Mrs. Willer Bryant Cureton, who passed away one year ago today, Oct. 29, 1957.

I loved you during life,
I will not forget you in death.
I miss you more, my heart is sore.
As time goes by I miss you more.
Your loving smile, your gentle face,
No one else can fill your place.
Sadly missed by daughter,

ALICE MAXEY.

(COLORED)

IN MEMORIAM

In loving memory of our darling mother and wife, Mrs. Lila Reid, who departed this life one year ago today, Oct. 29, 1957.

Your passing was God's will,
But in us you live still.
Sadly missed by,

MR. GEO. HILL, Son.
MRS. FANNIE HILL, Daughter-in-law.
MR. JOHN REID, Husband.

Obituaries

S/Sgt. W. Pelham

Funeral services for S-Sgt. William Pelham, 23, who died in a two-car collision in Arizona, will be held at 3 p.m. Wednesday in Dillon's Chapel.

Chaplain R. A. Brickey will officiate. Burial will be in Westview Cemetery with full military honors.

Sgt. Pelham was stationed at Williams Air Force Base, Arizona.

Survivors are his wife, the former Miss Faye Eason of Atlanta; twin sons, Bruce and Stevie Pelham; a daughter, Robin Pelham; parents, Mr. and Mrs. Wade Pelham, Miami, Fla., and brothers, Ralph and Bruce Pelham, Miami.

James K. Robbins

James K. Robbins, formerly of Atlanta, died Tuesday at his home in Miami, Fla.

Mr. Robbins was with Burdine's department store in Miami and operated his own furniture business before retiring 10 years ago. He was born in Atlanta.

Funeral arrangements will be announced by Mayes Ward Funeral Home, Marietta.

Survivors are his wife, and two sisters, Mrs. J. G. Burdette, Atlanta, and Mrs. C. G. Hatch, East Point.

Mrs. Lula Hartley

Mrs. Lula M. Hartley, 80, of 632 Connally Dr., East Point, died Tuesday at her home.

Mrs. Hartley was born in Fayette County and had lived in the Atlanta area for 30 years. She was the widow of Isaac Hartley of Fayette County.

She was a member of the Hopeful Baptist Church, Fayette County, where funeral services will be held at 3 p.m. Wednesday. Elder W. C. Smith will officiate, with burial in the churchyard.

Survivors are her son, J. B. Hartley, East Point, and three daughter, Mrs. G. W. Jackson and Mrs. Elizabeth Templeton, both of East Point, and Mrs. C. C. Griffin, College Park.

Henry Eason

Henry Eason, 63, died unexpectedly Monday at his home, Rte 1, College Park.

Born in Fayette County, Mr. Eason had lived in Fulton County for 40 years. He was a carpenter.

Mr. Eason was a veteran of World War I and a member of the South Fulton American Legion Post No. 153. He was a member of Welcomeall Baptist Church, College Park, where funeral services will be held at 3 p.m. Wednesday.

The Rev. U. A. Moss and the Rev. Bill Allison will officiate. Burial will be in Shadnor Cemetery, Union City.

Survivors are his wife, the former Miss Maggie Louise Smith; two sons, Buddy and Danny Eason, College Park; three brothers, Edward and Lonnie Eason, College Park, and Andrew Eason, Atlanta, and a sister, Mrs. Maggie Chambers, Stonewall.

Mrs. H. K. Townsend

Mrs. Hiram K. (Emma) Townsend, 81, died Monday night at her residence, 1187 Second St., Northwest.

Mrs. Townsend was born in Blue Ridge and had lived in Atlanta since 1927.

She was a member of the Riverside Church of God, where funeral services will be held at 10 a.m. Thursday. The Rev. J. L. McCoy will officiate. Burial will be in Epworth Baptist Church Cemetery, Fannin County.

Survivors are two daughters, Mrs. J. C. Justice, Chicago, Ill., and Mrs. M. J. Howard, Atlanta; four sons, Ernest, Carl and Roy Black, all of Atlanta; George Black, Smyrna, and three sisters, Mrs. John Sharpe, Blue Ridge; Mrs. Bessie Johnson, Ohio, and Mrs. Virgle Ray, Blue Ridge.

William A. Lane

William Asher Lane, 62, died Tuesday at his home, 139 W. Georgia Ave., Forest Park.

Born in Douglas County, Mr. Lane moved to Forest Park 30 years ago. He was a retired salesman for the Standard Brands Company.

Mr. Lane was a member and deacon of the Forest Park Baptist Church.

Funeral arrangements will be announced by Abercrombie-Patterson.

Survivors are his wife; son, Richard A. Lane, Huntsville, Ala.; sister, Mrs. Verna Harbin, Lithia Springs, and a brother, Chester C. Lane, Forest Park.

Danny Ray Morris

Danny Ray Morris, 10, of 213 Glenrose Cir., SW, died Tuesday in a private hospital.

Young Morris was in the third grade of the Cleveland Avenue school.

Funeral services will be held at 11 a.m. Thursday at the Cleveland Avenue Baptist Church. The Rev. Homer Folsom will officiate. Burial will be in Hill View Annex, LaGrange.

Survivors are his parents, Mr. and Mrs. Curtis Morris, Atlanta; brothers, Jimmy and Toney Morris, Atlanta; grandparents, Mr. and Mrs. P. H. Morris, LaGrange, and Mr. and Mrs. E. D. Dollar, Jackson.

---

everything from A to Z in WANT ADS

A automobiles
B bicycles
C clothes
D dishes
E eggs
F furniture
G guns
H homes
I ice
J jewelry
K kittens
L lamps
M mirrors
N notions
O oboes
P pants
Q quilts
R rentals
S stoves
T tools
U ukuleles
V violins
W washers
X xylophones
Y yachts
Z zithers

to buy rent sell trade or fix dial JA. 3-3636

TO PLACE YOUR WANT AD **Call JA. 3-3636**

ANNOUNCEMENTS

Cemetery Lots and Crypts 6

2 PR. de luxe companion crypts. Chapel floor. B. and C. level. 40% off list. Owner must sell. CE. 3-2309.

WESTVIEW CRYPT—Main floor near chapel. ½ price. TR. 2-0698.

WESTVIEW, Terrace D. 8 graves. One-third off. TR. 7-7915.

WESTVIEW — Section 27-A, four graves, $475. TR. 6-8027.

Special Notices 7

IN ANSWERING HELP WANTED ADS WITH BOX NUMBERS, DO NOT SEND ORIGINALS OF VALUABLE PAPERS. COPIES WILL DO AS WELL.

Lost and Found 11

BOXER puppy, 8 weeks old, fawn with white markings on chest, between eyes and feet. Strayed from Peachtree-Dunwoody Rd. area. Reward. BL. 5-0846.

LOST — Lady's brown-rimmed eye glasses, driver's license. Office Safety Patrol, October 27th. Finder please call TR. 6-8421.

LOST — Brindle boxer, male, crossing Old 41 and 4-lane highway, Cobb County. Child's pet. Marietta 9-5613.

$50 LOST at First National Bank, Oct. 28, between 9 and 11:30 a.m. TR. 6-1604.

LOST—Glasses on cord in brown case. MU. 5-8600, Ext. 614. TR. 6-2304.

LOST—Bunch keys, last week, vicinity East Atlanta. Reward. JA. 4-5471, days.

LOST — Orange, black, white kitten, Connally Drive, East Point. PO. 1-5043.

LOST—Light colored Cocker. Vicinity Rebel Trail. Call ME. 4-3900.

Nurseries and Baby Sitters 12

GODFREY'S Day Nursery — Have opening for 2 children. Hot lunch, transportation. DR. 7-4397.

KIRKWOOD — Will keep pre-school-age children in my home for working mothers. DR. 8-4375.

WILL board your child, day and night, or days only. DR. 3-8469.

WILL board baby - small child or day care. DR. 7-7224.

WILL keep children in my home, day or night. DR. 8-5391.

Personals 13

LADIES—GIRLS
S-T-R-E-T-C-H
YOUR BEAUTY DOLLAR

SEE ARTISTIC for your complete beauty service. Our supervised student service will save you money. New style cut, shampoo, set, $1.25. Come in soon today, no appt. needed. Open 9 a.m.—Close 7 p.m. ARTISTIC BEAUTY INSTITUTE 5½ Auburn Ave., corner Peachtree

TUTORING—Arithmetic, algebra, calculus, English, sciences. Algebra classes starting Monday. CE. 7-6197.

ROOM and board for elderlies in Christian home. Good food, clean, nice neighborhood. DR. 8-0085.

BETTY'S BEAUTY SALON, E. Atlanta. Blanche McCollum, Kate Dobson. JA. 2-6850.

VACANCIES in convalescent home. Balanced meals, pleasant surroundings. TR. 2-6012.

JITTERBUG, cha cha, rumba, tango. Pri. lesson $1; class 50c. DR. 7-7483.

LEARN to dance the Arthur Murray way. Studio, 101 Carnegie Way.

SQUARE DANCE partner (gent) for dance festivals. Marietta 8-7770.

ELDERLY people, room and board, good transportation. MA. 2-9879.

3 DUKE tickets, 723 Fulton National Building.

Business Personals 14

DIXIE Highway Express will sell to highest bidder at place and time to be named later. 100 novelty vending machines originally shipped by a distributing company, Atlanta, Ga., to same, Columbus, Ga. Sale to satisfy transportation and storage charges.

$100 CASH

CLUBS, churches, schools, organizations. A sweet setup for fund raising. Call TR. 2-4815; TR. 5-0349 or write Evans Candies, Inc., 126 10th St., NE.

$50 CASH

TO CHURCHES, schools, clubs and organizations. Distribute 84 bottles Watkins Vanilla. Phone JA. 5-6207.

CALL US for our rates. Hospital accident insurance. CE. 7-7011.

Slipcovers, Drapes, Curtains 15

VISIT ATLANTA'S LARGEST THE FABRIC SHOP. Draperies made to your order. $1 per panel, lined or unlined. Slip covers made to perfection, sofa and chair. Labor cost $15 set. Also fine upholstering. 141 Alabama St., SW. MU. 8-0712, JA. 3-8469.

12 MOS. TO PAY

DRAPERIES, cornices, upholstering, slip covers. Fabrics furnished. Mr. Ritchie, TR. 2-4138.

MANLEY'S Atlanta Outstanding SLIP COVERS, Draperies, Upholstering, Carpets. Samples Shown Your Home day or night. TERMS. TR. 5-2431.

THE DECORATORS OUTLET SHOP FINE fabrics at bargain prices, draperies and slip covers made to order. 433 Moreland Ave., NE. MU. 8-2025.

CUSTOM REUPHOLSTERING CALL MA. 7-6538. Day or Night, to see our cover samples in your home. We finance our own accounts.

CUSTOM-MADE draperies, slip covers, cornice boards, upholstery. Will bring samples to your home. Mrs. Evans, ME. 4-8727.

DRAPERIES, cor., swags, slip cov. furn. mat. Mrs. Smith, DR. 3-5055.

UPHOLSTERING, draperies, cornices. Mr. Davis, TR. 4-2063.

SLIP COVERS, 3 pieces, $16; drapes, $1 panel. TR. 2-4929.

BUSINESS DIRECTORY

Building—General Repairs

TRINITY 5-9416
Custom-Built Shell Room
12 FT. BY 12 FT.
$625
ASK TO SEE DEFINITE PLANS
NO DOWN PAYMENT
36 Payments, $19.96 Ea.
"MY PRICES ARE VERY SENSIBLE"
CARPORTS ENCLOSED ROOFING
PORCHES ENCLOSED SIDING
STORE FRONTS BRICK WORK
GLASS JALOUSIES PLASTERING
ROOMS ADDED CONCRETE WORK
Ask to See My Work
Free Estimates
Terms to Suit You
Krieger Construction Co.
CALL DAY-NIGHT
TRinity 5-9416

TR. 3-1737
OUR PRICES ARE REASONABLE
WE DON'T CHARGE
For Planning and Advice
ROOMS—PORCHES
ENCLOSURES
KITCHENS REMODELED
CARPORTS
NEW BATHROOMS
FLOOR TILE
FLOOR FINISHING
BRICK WORK
CONCRETE WORK
ROOFING
TERMS
FREE ESTIMATES
QUALITY CONTRACTING CO.
TR. 3-1737 ANY TIME

REMODELING SPECIALISTS
NO DOWN PAYMENT
CASH OR TERMS
GLASS JALOUSIES ENCLOSURES
ROOM ADDED PAINTING
ROOFING SIDING
PINE PANELING FLOOR TILE
MODERN KITCHENS BATHS
FREE ESTIMATES
ALL WORKMEN, MATERIALS INSURED
MEMBERS OF THE HOME IMP. CONTRACTORS ASSN. OF ATLANTA, INC.
TR. 5-6639
DAY OR NIGHT
Wilson Contracting Co.

NO DOWN PAYMENT
TERMS TO SUIT YOU
All Work Guaranteed
Call MA. 2-4477 Now
Day or Night, Including Sunday ROOFING, Siding, Painting, Carports, Wallpapering, Garages, Plumbing, Guttering, Porches Enclosed, Rooms Added, Glass Jalousies, Pine Paneling Concrete Driveways, Porches, Underpinning, Lifetime Aluminum Screens and Aluminum Awnings. MEMBER of the Home Improvement Contractors Assn. of Atlanta, Inc.
F. A. REECE
Construction & Roofing Co.
Exclusive "Cyclone" Bonded Roofing

Building—General Repairs

Rooms Additions
Kitchens Jalousies
Dens Enclosures
Concrete Patios
Plumbing Roofs
Wiring Siding
LOW WINTER PRICES
FHA and Bank Insured
No Down Payment
PAY NEXT YEAR
FREE ESTIMATES, PLANS
ROBBINS HOME IMP.
JA. 4-7712—Any Time
William-Oliver Bldg.
Member: Atlanta Assoc. Contr.

JA. 3-7718 Day or Night
Ace. Home Improv. Co.
LOWERS THE BOOM on RECESSION PRICES on
ALL TYPES OF REPAIRS
ROOFS—SIDING—DENS
ATTIC ROOMS—PORCHES
ADDITIONS—ENCLOSURES
Free estimates
All work guaranteed
No down payment
First payment 120 days
Member of the Home Imp. Assoc.
JA. 3-7718 Day or Night

"TRY LEE AND SEE"
BUDGET PRICES
ANY TYPE REPAIRS
ROOM ADDITIONS
ROOFING, SIDING
PAINTING, PLUMBING
PORCH ENCLOSURES
CONCRETE WORK
FREE ESTIMATES
PAY NEXT YEAR
MEMBER OF THE HOME IMP. CONTRACTORS ASSN. OF ATLANTA, INC.
Lee Home Improvement
JA. 4-1306 Any Time

WE DO YOUR work at the most reasonable prices. Free estimates. We do not sublet our work, we do everything pertaining to your home from basement to roof. No down payment, easy terms. Sims General Contracting Co., 1194 N. Highland, NE. TR. 4-8795, DR. 8-6084.

REPAIRS, additions or a new home. Let us recommend a reliable contractor. Free estimates, no down payment and low monthly payments on repairs and additions. Ben Hill Lumber & Supply, Inc., DI. 4-3344.

HOME improvements or new construction, no money down, terms to suit you. Any type improvements, Room, roofing, etc. For free estimates call: Hardaway Coal & Supply Co., phone TR. 6-5585.

Remodeling—Siding—Repairs
FREE ESTIMATES
Farmer Const. and Roofing Co.
1259 Glenwood Ave.
Days, MA. 2-8146-7 Nights, DR. 7-0248

FOR ALL types of improvements to your home or business call: CAMPBELLTON CONTRACTING CO. MU. 8-1505 or DI. 4-3159

WINTER PRICES on roofing, siding, underpinning and general repairs. No down payment. Free estimates. F. H. Cato Co., Inc., MA. 2-4778.

SPECIALIZE

HOUSE leveling, sill work, underpinning, general repair. PL. 5-0942.

S. S. GILES, General Repairs, Building, Painting, Concrete, Roofing, Tree Work. White Labor. JA. 2-8211.

GUARANTEED repairs and remodeling of all kinds. Financing. PL. 5-7770; PL. 5-9019 day or night.

ALL TYPES general repairs. No job too small. We take all. For action, call Jackson Bros., JA. 5-7172.

FOR ALL type repairs or remodeling, call Bradbury Roofing. PL. 5-1642 days, nights, DI. 4-2396.

BUILD and remodel, free estimates, we finance, large or small jobs, MA. 2-4362.

HARRIS HOME IMPROVEMENT CO.—CE. 3-9494
BRICK, BLOCK, CEMENT WORK
FREE EST. PATIOS. JA. 3-1879

Asphalt Paving

ASPHALT PAVING, driveways, parking lots, shopping centers, our specialty. Kenimer Construction, Inc. Day, DR. 3-7796; night, BU. 9-3665.

Carpenter Work

REPAIRING, remodeling, sills replaced. Reas. Any time. SY. 4-8438. HE. 5-7647.

REPAIRS, new rms., kit. cabs., lge. or small jobs. CE. 7-1113. CE. 3-9335.

CARPENTER, painting, roofing, gen. repairs. J. L. Smith, PL. 5-3164.

ROOMS, prchs., steps, sills replaced. Small jobs. Free est. JA. 4-8957.

FIRST-CLASS CARPENTER. No job too large or too small. JA. 5-1295.

CARPENTRY, painting, all types of repairs. Davis, JA. 5-0167.

REMODELING AND REPAIRS COX, TR. 2-9905

BUILDING, remodeling, painting. MA. 7-4509. DR. 7-3789.

Cement Work—Waterproofing

DRIVES—BASEMENTS
Floors, Porches, Patios, Walls
AIR-EQUIPMENT EXCAVATION
FHA TERMS, FREE ESTIMATES
J. A. BEECHAM, BU. 9-5319

ALL TYPES concrete work, drives, patios, basements, retaining walls, etc. FHA terms. Free estimates. Call any time. Swinks, ME. 6-5035.

JOE HUNT—GL. 7-3456
DRIVES, BASEM'TS, BLOCKS, ETC

PATIOS, DRIVES — Brick, block. Free estimates, terms. PO. 6-5569

WET BASEMENTS CORRECTED — W. G. (Bill) Lewis, JA. 5-4879.

Chimney—Furnace Repairs

ALL FURNACE repairs and cleaning service at lowest prices. TR. 4-5617 for free est. Ponce de Leon Heating Service.

CHIMNEYS REPAIRED
VACUUM CLEANED
ATLANTA CONST. CO., JA. 3-7317

CHIMNEYS cleaned, rep. KINARD ROOFING, PL. 3-8243, any time.

Electrical Work

GUARANTEED work, 24-hr. service. J. B. Bell, DR. 3-8798, DR. 7-3137.

GOOD ELEC. work. Reas. prices. Free estimates. PL. 3-5233.

FOR THE BEST electrical work phone TR. 5-8050.

Floor Finishing

COPELAND floor finishers, sanding tile and floor laying. JA. 2-7468.

TILE and floor finishing. Guaranteed work. Bob Netherland, HI. 3-7374.

FLOOR SANDING and finishing Tile, linoleum. Callaway, MA. 2-3031.

Furnaces—Heating Systems

TIME TO CHECK AND LIGHT YOUR FURNACES. Quick, courteous service at minimum service charge. Furnaces, heating systems. Call JA 5-4815, day or night.

Grading—Excavating

COMMERCIAL AND RESIDENTIAL LOADERS, FILL DIRT. MA. 2-2908.

FRONTEND LOADER—Landscaping and grading. MA. 7-2153, DR. 7-9885.

BULLDOZER WORK. Free estimates. NO JOB TOO SMALL. PL. 8-2721.

FRONT-END LOADERS BULLDOZERS. PANS. CE. 7-5266.

Hauling

RICH soil, 7 yrds., $12; rotted sawdust, cotton mote, pine straw, crushed stone, field and flagstone; patios and walls built. Tree pruning, landscaping and shrubbery. Free estimates. Easy Terms. SY. 9-1153.

RICH RIVER TOPSOIL

7 YDS., $12.50. Sand, fill dirt, field rock, motes, sawdust, fertilizer. PL. 3-2050; evenings, PO. 6-2757

7 YDS. RICH RIVER

TOPSOIL, $12.50. Sand, crushed stone, sawdust. Prompt delivery. TR. 3-1776

GOOD rich black topsoil with or without Bermuda. 6 yds. $12; scrnd. soil, 6 yds., $15. Stn. Mtn. 9695.

FILL DIRT, topsoil, sand, rock, dust, gravel, motes, sawdust. PO. 1-6291

TOPSOIL, FILL DIRT, CRUSHED STONE AND SAND. HE. 5-7542.

TOPSOIL, fill dirt, sand, gravel, grading. Jack Annis. TR. 5-0101.

SAND, soil, fill dirt, flagstone sludge, sawdust. MA. 7-0296.

BLACK WOODS SOIL—The best you can get. CE. 3-7327.

Jalousies

JALOUSIE DOORS, $23.99, complete. Factory showroom. 560 Marietta St. JA. 5-4470. Open all day Saturday.

Landscaping—Tree Service

LANDSCAPING, topsoil, stone, sawdust, sand, gravel. Tractor work. Build fences. Tree, stone work. CE. 3-8601.

HOLDEN TREE SERVICE CALL ANY TIME. Expert removals Ref. Free estimates. ME. 6-3159.

COW MANURE, well rotted and pulverized Brownlee & Lively Rlty ME. 6-1691.

EXPERT tree pruning, removing. Hickory and oak wood, cheap. SY. 9-1153.

SPECIALIZE in dangerous tree removal. Taylor Tree Serv., PL. 8-1706.

EXPERT pruning, shrubbery planting and lawn service. PL. 8-6438.

LANCASTER landscape and nursery: lawns and shrubbery. MA. 7-9560.

WOODS SOIL, landscaping, bulldozer flagstone, rock walls. CE. 3-3017.

TOPSOIL, FILL DIRT. Tractor work. Rotted sawdust. PL. 5-3218.

Moving

VANS RETURNING empty weekly from N.Y., Phila. D.C. Charlotte Miami, Cocoa, Tampa, N.O., B'ham Memphis Nashville Want shipments from these points or points en route. OUR INTERSTATE RATES ARE THE LOWEST SUDDATH MOVING AND STORAGE. JA. 2-6795.

PRE-PLANNED moving. Long distance and local. In sanitized vans. Free estimates. Wansley Moving & Storage. JA. 5-3517; nights, MU. 8-6240, or DR. 3-3579.

FREE ESTIMATES arranged for long distance and local moving. Low rates. Call Shoppers Information Service, JA. 3-6611.

Moving

ECONOMY moving and delivery service. Reasonable rates. JA. 3-9204.

MOVING—Call Smith. In or out of town. Reasonable rates. MU. 8-8336.

FLANIGAN the Moving Man. Inc has superior service. TR. 5-7781.

A. T. & D. SERVICE — Low Rate. Hiram Hodges, Mgr., SY. 9-1088.

C & M MOVING — Delivery. Low rates insured. PL. 5-5323.

Painting

INT.-EXT., small or large jobs. Also spray painting of all kinds. White vet. 15 yrs. exp. Free est. Satisfaction guar. BU. 9-4904.

INTERIOR and exterior painting. Free estimates. Nathan Sparks. PO. 1-7165.

WHITE painters (nondrinkers). Int., ext. Free est. DR. 3-7022. MU. 8-9316.

WHITE veteran does own painting, reasonable, free estimate. BU. 9-1374.

PAINTING and repairing, any time. Clarence Deems, MU. 8-4188.

PAINTING, room $7; papering, $12. Patch plastering. PL. 8-5054.

LOWEST prices in town. free est. BU. 9-4052, MA. 7-7208.

Painting and Decorating

ROOMS papered, $10; Kemtoned, $6. Ptg. plaster. SY. 4-0215. Otis Nutt.

Painting and Papering

PAINTING - PAPERING, wallpaper steamed. No job too small. TR. 2-8363.

ROOMS papered, $10; Kem-toned, $5. Ptg., Plast. Elijah Webb, PL. 3-5090.

PAINTING and papering. All work guaranteed. Isaac Webb. PL. 3-0095.

ABOVE average white laborer, painting and wall papering. JA. 2-6287.

PAINTING and papering, free estimates. JA. 4-3776, night JA. 3-3954.

Plastering

PLASTERING, stucco, concrete, carpenter, painting, roofing. Reasonable. Guarantee. SY. 4-3288, JA. 2-6358.

PLASTERING, stucco, small jobs specialty. Work guarantee. PL. 5-2604.

Roofing and Guttering

ROOFS repaired, reroofing, gutters cleaned, painted, repaired. KINARD ROOFING, PL. 3-8243, ANY TIME.

FOR a bonded roof, call Bradbury Roofing Co. PL. 5-1642 days; nights, DI. 4-2396.

IF YOUR ROOF LEAKS CALL THE ROOF MAN. BARNETT, TR. 6-1231.

GUTTERING, roofing. Prompt. Reasonable. After 3, DR. 3-9745.

GUTTERS renewed, repaired and cleaned. Baldwin, PL. 5-5901.

GUTTERING, roofing, reasonable. After 4. PL. 5-1295.

Septic Tanks

TANKS cleaned, installed, repaired. JA. 5-4207, TR. 4-6054, DR. 7-2191

SEPTIC tanks cleaned. $15 and up BL. 5-0731. Charles W. Seagraves Jr.

EDUCATIONAL

Schools and Colleges 46

HIGH SCHOOL AT HOME
AMERICAN SCHOOL
60 YEARS' OPERATION

OUR graduates have entered over 500 colleges. Write for free booklet. Dept. "A," P. O. Box 12244, Atlanta 5, Ga.

BEAUTY CULTURE—Full-time or part-time day class for shift workers. Call or write: MOLER COLLEGE, 34½ Marietta St. JA. 5-3209.

EMPLOYMENT

Help Wanted—Male 47

EXCITING
Professional Career

1—If you are between 21 and 31 years of age.

2—If you can furnish excellent character references.

3—If you have had college training or equivalent.

4—If you have teaching ability and pleasing personality.

5—If you are attractive, ambitious and interested in a career with unlimited opportunity for the future.

YOU may qualify for training (at no extra cost) to become an Arthur Murray Instructor, Supervisor or Interviewer.

STARTING PAY:
30 HRS.—$75
36 HRS.—$96
With many other benefits.
APPLY IN PERSON
3 TO 9 P.M.

(To save us both time—Be SURE of each qualification before applying).

ARTHUR MURRAY SCHOOL OF DANCING
101 CARNEGIE WAY
No Phone Calls, Please

$100 PER WK. GUAR.

Between Ages 18 and 29

HAVE YOU ever applied for a sales job wanting to get into the sales field, the highest paid profession in the world today, and been refused for lack of selling experience?
IF YOU ever wanted to get into the sales field, then here is your big chance.
WE DON'T want experienced salesmen. If you can converse intelligently and are willing to learn, we will teach you from the bottom up.
WE WILL pay all expenses for your training course that will pay you $10,000 a year and up.
WE ARE a national chain with 150 offices in the United States and Canada.
YOU ARE passing up the biggest opportunity of your life if you fail to investigate this program.
CALL for appointment. Personnel Manager, JA. 2-3558, between 9 a.m. and 12 noon today.

$100 PER WK. GUAR.

Excellent Opportunities
EXPERIENCED
PROCESS ENGINEERS
TOOL DESIGNERS
METHODS ENGINEERS

WANTED for permanent location in Northwest South Carolina. Excellent working condtions and very desirable living conditions are available. Write in complete confidence and enclose resume to H. D., 801, Journal-Constitution.

AERO STRESS ANALYSTS

MUST HAVE degree and minimum 3 yrs. experience in aircraft stress analysis.

Immediate Openings
Long Range Program
Per Diem
CALL MR. KING
(Phila.) WA. 3-0235
(Collect)
THE M&T CO.
1212 CHESTNUT ST.
PHILADELPHIA 7, PA.

THE First Step Toward A Job Is CAREERS; Our Fee Comes From The Employer, NOT YOU.
CIVIL ENG. With Hwy. Const. Exp. For Sales Trainee. Age 26-32. Salary $450 Up Plus Comm., Bonus and Exp.
MANG. TRAINEES. Retail Exp. Pref. College Grad. Age 21-28. $325.
PERSONNEL ANALYSIS Work. Single. H. S. Grad. Neat Appearance. Travel. $240 Plus Bonus and Exp.
2 AUTO UNDERWRITERS, 5 Yrs. Exp. College Grad. Pref. Age 30-35. Salary $500.
COST ANALYSIST, With Ind. Exp. College Grad. Age To 35. Salary $500. 605 Fulton Fed. Bldg. at 5 Pts.

Help Wanted—Male 47

TOOL DESIGNER

EXPERIENCED in the design of cutting tools, jigs and fixtures used in the production manufacture of miniature electromechanical devices. Knowledge of machine shop equipment essential. Prefer at least one year of tool design.

METHODS & PROCESS SHEET WRITER

EXPERIENCED in the use of complicated drawings, advanced shop mathematics, operation and routing sheets. Must have knowledge of machine shop processes, equipment, materials, tool design and function.

ADDRESS replies, giving experience to:
KEARFOTT CO., INC.
P. O. BOX 1051
ASHEVILLE, N. C.

Assistant Plant Foreman

MAN able to handle men and help supervise plant. Must be familiar with metal working or wood working equipment, must not be afraid of responsibility or hard work. Excellent opportunity for man chosen. Send complete working resume and references to B. E., 115, Journal-Constitution.

HOME OFFICE ASSISTANT CLAIMS MANAGER

Write giving previous experience, education, background, age, etc. and salary expected. Replies confidential.
Roy A. Page, Jr.
Claims Manager
Canal Insurance Company
Box 717, Greenville, S. C.

PHARMACIST
Department Manager
Limited Night Work
No Sundays

YOUNG man under 40 needed as pharmacist and department manager, must be competent, adaptable and capable of assuming considerable responsibility, extensive employee benefit program, excellent career opportunity. Apply in person.

RETAIL PERSONNEL DEPT.
SEARS, ROEBUCK & CO.
677 Ponce de Leon Ave. NE.

Warehouse Assistant

EXCELLENT opportunity for alert, ambitious young man, not over 28, (college helpful). Can expect security and advancement with local cosmetic company in business 30 years. Give full details in 1st letter. Re.: Military and marital status, past employment record and salary required. L. E., 64, Journal-Constitution.

SALES MANAGER

EXCELLENT opportunity for high-caliber man who is real leader of men to take over sales organization of a progressive, growing organization. Must be thoroughly experienced in selecting and training high-type salesmen for sales promotion. Only real producer considered. We are willing to pay TOP EARNINGS for top qualifications. Write giving complete resume and references. All replies confidential. O. K., 28, Journal-Constitution.

CONTROLLERS

LARGE national merchandising organization needs college graduates or men with equivalent education, trained and experienced in auditing and accounting procedures, age 25-35. Position affords excellent opportunity for advancement and compensation. Many outstanding employe benefits. Give complete pertinent information and work experience. B.E. 48, Journal-Constitution.

SEWING MACHINE SHOP MAN

MUST be experienced, full time, no lay off. Good salary, profit-sharing plan, plus all Co. benefits. An exceptionally good opportunity for a good worker. No age limit. Phone JA. 4-7722. Apply 85 Alabama St., SW.

PRINTING PRESSMAN APPRENTICE

AGE 25 to 35, for permanent job. Min. 2-6 yrs. experience required. Air-cond. plant. Work clothes furn. plus many employe benefits. Physical examination required. Apply: 1065 Williams St., NW, at 12th from 9 a.m. to 2 p.m. Supply Branch, Retail Credit

ACCOUNTANT-COST ANALYST

IMMEDIATE opening in downtown Atlanta. College grad. or equiv. Should have experience in standard cost and budgeting. Excel. opportunity with a fast growing Co. Good salary. Reply in confidence—giving education, experience and expected salary. J. H., 94, Journal-Constitution.

IMMEDIATE OPENINGS IN JACKSONVILLE
First Class Metalsmith

WITH previous aircraft or restaurant equipment experience. First class only. None others need apply. Write E. E., 771, Journal-Constitution.

BODY MECHANIC

IMMEDIATE opening for experienced body mechanic, good man can earn top wages. New, modern building, ideal working conditions. Only those thoroughly experienced need apply. Contact Glen Woods, Central Chevrolet, Inc., 2930 Peachtree Rd., Northeast.

MARIETTA-SMYRNA

OPENING for 2 men, 20-44, with car to give out samples, learn a permanent business, no slack seasons. Starting salary, $70 week plus commission. Average earnings over $90 week. Phone Mr. Henry, MA. 7-4048, 8 to 12 Wednesday only.

ROUTE SALESMAN

ATLANTA—DECATUR—MARIETTA MARRIED, 23 to 45, for established route. 52 weeks work, vacation with pay, car and expenses furnished. Salary and commission plus bonus, retirement plan. See Mr. Kaulfuss, Imperial Hotel, 9 a.m. to 5 p.m.

READER'S DIGEST

HAS unique work available in the Atlanta area for a few young men. Distribute and pick up sample packages. Any hours. NO SELLING. Full or part time, car and local references required. Write L. E., 86, Journal-Constitution.

Help Wanted—Male 47

WANTED
MECHANICAL DRAFTSMAN — Two years minimum experience. Age 20 to 35 years. Salary open.
MECHANICAL ENGINEER — Two years minimum experience. Age 20 to 35 years. Salary open.
Send replies to:
Kershaw Manufacturing Company, Inc.
P. O. Box 1711
Montgomery, Alabama

LOAN MANAGER

A LARGE National Finance Company needs several experienced managers to operate new loan offices in the Southeast. Good salary and liberal company benefits. If you qualify phone Mr. Gillespie, TR. 3-2165 for an interview.

SERVICE MECHANIC

EXPERIENCED in air-cooled engines, and working knowledge light contractors' equipment. Must be sober, able to talk intelligently, and write neatly. Apply in person, Maxwell Hitchcock Inc., 191 Simpson St., NW, Mr. Bead.

CARPENTER

SUB-CONTRACTORS capable of performing all types residential remodeling and additions. Must have truck and all tools. Capable of turning out top quality work. Apply Jandel Company, 2412 Piedmont Rd., NE.

JUNIOR ENGINEER

DESIRING opportunity to advance in building products industry. Must have training in math and ability to read architectural drawing. Write, stating full qualifications to B. E., 127, Journal-Constitution.

MECHANIC

WE need one first-class mechanic in our used car shop. Good salary and working conditions. Many employe benefits. Contact: H. C. Duncan, East Point Chevrolet, Inc., dealer. PO. 1-3138.

TOP-FLIGHT stitching room foreman for highly styled children's dresses. Must be able to produce quality work under production conditions. Fast-growing concern in resort section of western North Carolina. Apply at once to T. H., 774, Journal-Constitution.

EXPERIENCED TV BENCHMEN
EARN top wages, live in sunny Florida. Give full particulars in first letter, all replies will be held in strict confidence. Apply Personal Department, WEBB'S CITY, INC., ST. PETERSBURG, FLORIDA.

WANTED — 2 servicemen, 1 for TV repair and service and 1 for Frigidaire appliances. Must have car. Good salary, paid vacation, life insurance, hospital benefits and retirement plan. Apply: Friedman's Jewelers, 37 Peachtree St., NE.

FINANCE CO. will employ young man, 21-26. Must be H.S. grad. with some experience dealing with people. Car and capacity to advance necessary. Salary, car allowance, retirement and insurance benefits. Phone: Mr. Bone, JA. 3-1557.

INTERESTED in party desiring position with office supply house. Good working conditions. An experienced person desired. Kindly write, giving past business and personal experience. Office Supply House, P. O. Box 701, Macon, Ga.

WANTED—Man with good mechanical background in repairing and maintaining tractor trucks and lift trucks, minimum of 5 years' actual experience required. Only qualified person need apply. Call PL. 3-9784, Ext. 15, for appt.

MANAGER trainee, are you looking for a job with a future, if you are, then we would be interested in talking to you about the opening we have. Apply: 23 Houston St., NE. Co-Op Finance and Thrift Co., no phone calls.

Wood-Working Machine Operator

EXPERIENCED on all woodworking machines. Robinson-Johnson, Inc., 919 Chattahoochee Ave., NW. TR. 5-2751.

WANTED—Upholsterer. Must be good all-round and able to take care of small custom shop. Steady. Good climate and one of California's coming cities. Wire or write: California Drapery House, Fresno, Calif.

2 COLLEGE MEN

NEED $52 weekly salary? Have car, can work evenings and Saturdays? Interview? DR. 8-1895.

EXPERIENCED auto glass mechanic with late-model car experience. Year-around employment, salary open. Apply in person to Jack Greene, Trinity Glass Co., 320 East Howard Ave., Decatur.

Help Wanted—Male 47

ENGINEERS . . . TECHNICIANS
For integrated missile systems
with
CHRYSLER
Missile Division
located in
HUNTSVILLE, ALA.

Our JUPITER program requires additional technical personnel for our Tactical Training Support Section.

MISSILE SYSTEM INSTRUCTORS
MAINTENANCE ENGINEERS
MAINTENANCE TECHNICIANS

To qualify applicants must possess adequate technical schooling and a solid background of experience in systems oriented work in missiles aircraft electronics or related field. Minimum 3 years recent experience or equivalent is required.

Applicants who are selected will be given the opportunity to learn a complete missile system. Starting salary will depend on skill, training and experience. Shift differential and overtime allowance will be paid for shift and overtime work.

A number of management positions are available. Equal opportunities for personal advancement and for becoming proficient missile system men are inherent in these positions.

To arrange interview call:
MR. J. BAUMANN
at JA. 4-2411
Georgia State Employment Service
Wednesday—Oct. 29
Thursday—Oct. 30
Friday—Oct. 31
9:00 A.M.-4:30 P.M.

If these times are not convenient submit a complete resume in confidence to:
Mr. M. G. Long
Employment Supervisor
CHRYSLER CORP.
Missile Division
care Georgia State Employment Service
Commercial and Professional Office
254 Washington St., S.W.,
Atlanta, Ga.

Help Wanted—Male 47

AUTO mechanic. Must be good and dependable. Prefer man capable of some management in independent shop. Good opportunity for right man. McMichen's Auto Service, 313 Walker St., SW.

WANTED—Parts counter man. Must have considerable experience in fork lifts, trucks, tractors up to 10-ton. Write, giving age, experience and salary expected. C. W., 810, Journal-Constitution.

LARGE tire manufacturer needs man experienced in billing or adjusting tires. Excellent future, all employe benefits, 40-hour, 5-day week. Call George Daniel, GL. 7-5254.

EXPERIENCED GRILL MAN
6-DA. WK., EVANS, INC.
790 Ponce de Leon Ave., NE

MAN WANTED

SERVICE AND stock room work. Previous experience helpful, car necessary. 54 Auburn Ave., NE.

YOUNG MAN to generally assist in office and factory, good opportunity with national concern, office experience preferred. Globe Venetian Blind Corp., 690 Murphy Ave., SW.

HAIRCUTTING STYLIST
FOR A busy downtown shop. Good hours, best wages. Can make $100 to $125 per week. Apply Miami Beauty Shop, 30 Peachtree Arcade.

FORK LIFT DRIVER
6,000-LB. Ross, outside work, full week's pay, rain or shine. No drunks, regular worker only. Foy Brick Co., 1035 Fortress Ave., SW.

WANTED — MANAGER

JUNIOR department store, $300,000 volume, Alabama. Write W. M., 811, Journal-Constitution.

Help Wanted—Male 47

ARCHITECTURAL DRAFTSMAN-ENGINEER

PREFERABLY with field construction experience. TR. 4-1613.

GOOD service station attendant. Must be reliable, honest, dependable and able to do light mechanical work. Apply Colonial Homes 66, 2166 Peachtree Rd., NE.

10 MEN WANTED—Cleaning operators, truck drivers, furnace installers and service salesmen. Apply in person, no telephone calls, 595 North Ave., NW.

WANTED—College graduate with major in poultry husbandry, for research farm manager. Write to Pillsbury Co., P. O. Box 417, Gainesville, Ga.

NIGHT watchman, retired, receiving social security benefits for part-time work. $100 per month. Write G. T., 35, Journal-Constitution.

EXPERIENCED counter and grill men. Must be neat and fast. Apply Campus Grill, 106 N. McDonough St., Decatur.

CAB DRIVERS—25 to 55. Must know city. Full, also part-time. Blue and Gray Cabs, 371 Central Ave., SW.

BOOKKEEPER, age 25 to 45, with Mortgage Loan experience. Write P. O. Box 1118, Columbus, Georgia.

ALERT men, 40-60, serve Watkins customers full or part time. Av. $2.50 hr. Apply 9-12, 298 Decatur St.

GOOD nonunion brick masons. All brick, no block. Steady job if qualified. GL. 7-3019. ME. 6-3964.

DRIVER-SALESMAN for permanent work on 5-day route. Apply between 8 and 10, 454 Irwin St., NE.

APPRENTICE compositor with 6 months to 1 year experience. Apply 316 Edgewood Ave., NE.

Help Wanted—Male 47

ENGINEERS and TECHNICIANS
Who THINK ahead and LOOK ahead CAN be ahead with the
CHRYSLER MISSILE DIVISION in HUNTSVILLE, ALA.

Backed by a solid reputation for "getting things done" at the right time, we can offer "forward looking" engineers and technicians a personality rewarding future at the Redstone arsenal in Alabama.

Our expanding JUPITER ballistic missile program has created responsible positions in many areas of missile engineering:

QUALITY-CONTROL ENGINEERS
To investigate discrepancies in product, material, and electrical or mechanical functioning design devices which will inspect, test, and check out missile components for systems. BS degree and 2 or more years experience in related missile and/or aircraft activities, is required.

GUIDANCE AND CONTROL ENGINEERS
To design and develop test equipment and techniques for adjusting, calibrating, and evaluating precision electronic and electro-mechanical equipment; develop fabrication techniques and perform investigations of electronic systems. BS degree and 2 or more years related aircraft and/or missile experience in electronics or electro-mechanical systems and equipment, is required.

POWER PLANT ENGINEERS
To investigate failures of rocket engines and mechanical components by performing tests and redesign as necessary; design mechanical components and instrumentation for rocket engines. BS degree and 2 or more years experience in related activities, is required.

INSTRUMENTATION ENGINEERS
To design circuitry, test setups, and special instrumentation as required in measuring neumatic and hydraulic pressures airflows, structural vibrations and temperatures. BS degree and 2 or more years related aircraft and/or missile experience, is required.

LIAISON ENGINEERS
Applicants must be capable of dealing with customers, departments, and various levels of engineering management on a variety of technical phases for missile systems engineering. The ability to collect, analyze, and interpret engineering data and write an acceptable technical report is essential to success in this position. BS degree or the experience equivalent together with a strong engineering background in related activities will be required for consideration.

STRUCTURAL DESIGN ENGINEERS
To plan and perform structural tests; design test setups; evaluate test data and report the results and recommendations. An engineering degree with 1 or more years experience in laboratory, structural testing, stress analysis, and/or aircraft design, is required.

MECHANICAL ENGINEERS
To do basic layouts and performance evaluation for all tools and fixtures design. No board work except basic layouts. BS ME and at least 4 years experience in tool design and evaluation of aircraft components, is required.

WELDING ENGINEERS
To perform applied research on welding techniques development on non-ferrous alloys using automatic shielded inert gas arc welding equipment and perform various other project assignments. BS degree and 1 or more years related missile and/or aircraft experience, is required.

Those persons who demonstrate by both education and technical experience that they are qualified for one of these rewarding positions will be entitled to an excellent starting salary, equal job opportunity, recognition for advancement and other compensating features.

To arrange interview call:
MR. J. BAUMANN
at JA. 4-2411
Georgia State Employment Service
Wednesday—October 29
Thursday—October 30
Friday—October 31
9:00 A.M.—4:30 P.M.

If these times are not convenient submit a complete resume in confidence to:
Mr. M. G. Long
Employment Supervisor
CHRYSLER CORP. MISSILE DIVISION
c/o Georgia State Employment Serv.
Commercial and Professional Office
254 Washington St., S.W.
Atlanta, Ga.

Help Wanted—Male 47

APPRENTICE pressman with 6 months to 1 year experience on automatic press. Apply 316 Edgewood Ave., NE.

PERMANENT leases for truck owner-operators. Call FA. 3-6311 collect. Birmingham, Alabama.

ELECTRICIAN
CALL for appt., McCoy & Company, Associates, GL. 7-4569.

WANTED — Country man. Carpenter work, poultry farm. Room, board, salary. ME. 4-7888.

EXPERIENCED heating mechanic. Top pay, 40-hour week guaranteed. DR. 8-7015.

WANTED—Experienced fork-lift truck mechanic. Apply in person. 420 Luckie St., NW.

EXPERIENCED service station attendant, age 25 to 38. 1256 Clairmont Avenue.

SOBER transmission mechanic. Good pay. Apply 887 Marietta St., NW.

GOOD brick masons wanted. Apply 2835 Connally Drive, East Point.

FIRST-CLASS gutter man. Mullins Sheet Metal, Smyrna, HE. 5-0766.

RELIABLE middle-aged man with service station exp. PO. 1-9428.

$10 DAY WHILE TRAINING. Vets and nonvets. See ad under 53.

NUCLEAR physicists, Ph.D degree. Lockheed Employment Office.

EXPERIENCED plumber helper. GR. 8-6329, Jonesboro, Ga.

WANTED — Experienced cab driver. TR. 4-0331. PL. 5-3494.

EXPERIENCED cabinetmakers. 403 Plant St., East Point.

PHARMACISTS for relief work. Call CE. 3-5993.

Employment Agency—Male 48

EXECUTIVE SERVICE
Interviews 9-5 or appt.
UNDERWRITER TRAINEE
20-25. NO exp. nec.. $175-$325
ADM. CLERK
22-25. Sales future, to $310
CREDIT MGR.
25-40. Prefer 3-5 yrs.' loan or Finance exp. ....to $500
OFC. MGR. TRAINEE
21-30. WILL train. $300
GENL. BKPR.
30-45. LOCAL firm. ...to $450
JA. 2-5430
1716 Atlanta Fed. Sav. Bldg.
22 Marietta St. at Broad

JR. EXECUTIVE
LOCAL established firm seeks man 25-32 with top aptitude for adm. mgmt. Co. will train. No special exp. nec. Strong aptitudes, clean habits, intelligence and willingness are very vital. Unusual growth opportunity. Train. Sal. $500-$600.
Please bring resume.
APPLY
EXECUTIVE SERVICE
1716 Atlanta Fed. Sav. Bldg.
22 Marietta at Broad

NATIONAL
MECHANICAL ENGR.—Exp. in paper, film, foil Mfg. SAL. OPEN.
INK CHEMIST—B.S. in chem. Paper, film, foil Mfg. SAL. OPEN.
ASST. CONTROLLER — Under 35. Systems, etc. Resume. $7,500-$10,000.
SPECIAL AGENT—Coll. grad., 24-30, accident and health. $325-$400. Exp., bonus, etc.
211 Volunteer Bldg. JA. 5-0461
SUE BLANKENSHIP

MUTUAL PERSONNEL
Atlanta's Only Exclu. Male Agency
SALES, 25-30, food, drug or tobacco exp., $350+ bonus, Co. car and exp.
JR. SALES, 22-30. Exceptional opportunity for young man with mechanical aptitude or training $375+ exp. and commission
Customer Service, 25-30, tires exp., $300-$350.
For Selective Positions Contact
PAT WILBANKS, MU. 8-1763
1430 Fulton Natl. Bk. Bldg.

EXPANSION
CREATES new position with old, reliable Co. Applicant should be 21-30, have degree, sales personality and some expr. Desk position $400
NORRELL PERSONNEL
1112 HEALEY BUILDING

Retired Engineer
BLDG. Maintenance exp. $250
RATE CLK.
GENL. lines exp. $300
PURCHASING CLK.
23-35, WHSE.-MECH. parts exp...$325
NATION WIDE
and
PLAXICO PERSONNEL
912 Grant Bldg. JA. 2-6112

SALES
TRAINEE, 21-23. College grad. Need car. Train for a year at $347.
25-35. COLLEGE GRAD. Need car. Train 9 mos. at $325+ good comm.
SOUTHERN EMPLOYMENT
ROOM 401—PEACHTREE ARC.

MULTICAS. U'WTR.
AUTO U'WTR.-JR.
TAB. TRAINEE
INSURANCE
SPECIALISTS
1214 C. & S. Bank Bldg. Hrs. 10-4

TRAINEE
21-24 H.S. GRAD. good with fixures. Good advancement. Draft exempt. Start $217-$238.
SOUTHERN EMPLOYMENT
ROOM 401—PEACHTREE ARC.

ATTORNEY
LL.B DEGREE. Age to 32. Trial collection work. Future. Salary Open.
BLACKWELL
1515 Candler Bldg. MU. 8-7020

RATE clk., to $400, day job, future.
TYPIST, $270, shift wk., future.
BOOKKEEPER, to $325, type, future.
SCIENCE grad., Pharm. sales trainee
The Private Employment Service
1103 Mortgage Guarantee Bldg.

DENTON PERSONNEL
RATE CLK. Future $390
ASS'T whse. supervisor $350
JA. 5-6841
430 CANDLER BLDG.

ALL KINDS OF JOBS
Edgewood Employment
16 BUTLER ST., SE

DRAFTSMEN
TRAINEE AND EXP. DR. 3-8063

ATKINS PERSONNEL SERVICE
403-12 Atlanta National Bldg.

ANDERSON PERSONNEL
721 Forsyth Bldg.

Salesmen 49

$150 to $250 Per Week
ATLANTA - MARIETTA

I WANT 2 neat-appearing men with cars to represent an old national concern. One of the largest of its kind with offices established throughout the state. If you are willing to work hard for $150 and up per week and you are able to work in the city of Atlanta or Marietta Monday through Saturday, don't pass up this ad. If you are a man of average intelligence I want to talk to you. I know what you are probably thinking as you read this ad, the same as I thought to myself many times when I was out job hunting, that this is just another ad with a lot of promises. Believe me, fellows, it is not. I don't care what your previous experience has been, whether it was selling magazines, books, vacuum cleaners, appliances, picture coupons or any other type of work. If you are able to open your mouth and talk to me, I will show you how easy it is to earn up to $250 a week with this company. Experience is not necessary, we give you complete training. If accepted, you'll be employed by one of the largest concerns of its kind in this country. You will be backed by millions of dollars of advance advertising. This advertising will keep you busy constantly calling on prospects in your territory with qualified appointments made by people demanding that our representatives call on them. This is a job with security for the rest of your life. Get in on the ground floor. You owe it to yourself to answer this ad. You have nothing to lose and everything to gain. Come in and let us prove to you that this is what you have been waiting for. Apply Mr. Bost, Peachtree On Peachtree Hotel, 6 to 8 p.m. Wednesday only.

YOUNG MEN—18-30
TO
ASSIST

MANAGER in local branch in coast-to-coast chain organization. Experience unnecessary but must be able to converse intelligently and be satisfied with $87.50 per week to start. Rapid advancement to those accepted. Call personnel manager, JA. 2-3558 for appointment.

PHARMACEUTICAL
SALES trainee, must have science background or intangible sales experience, own car, unmarried. For appointment call MU. 8-5314.

Salesmen 49

FORD SALESMEN
WE need 3 men for our 1959 Ford sales force. No experience necessary. We will train. Must be honest, willing to work, and make neat appearance. Guaranteed salary while training. Come in, talk it over. No phone calls, please.
SEE ED RUFF
HUB FORD
370 Peachtree St., NE

WOULD YOU LIKE TO OWN A CADILLAC?
WOULD YOU LIKE TO MAKE $2,000 PER MONTH?
WOULD YOU LIKE TO HAVE AN UNLIMITED EXPENSE ACCT.?
So Would I
I DON'T have a position of this type to offer, but I do have an opening to guarantee a man well above average income to start with excellent future. Those applying must have automobile, neat appearance and willing to work. You owe it to yourself to investigate. Apply in person 10 to 12 a.m. and 1 to 4 p.m., weekdays. 805 Peachtree Bldg., Room 107. Ask for Mr. Bill McNeal.

USED CAR
SALESMAN
WE HAVE opening for an experienced used car salesman. Excellent opportunity for qualified man. Salary and commission. Pleasant working conditions. Many other employe benefits. Contact H. C. Duncan, Used Car Manager.
East Point Chevrolet
Dealer, Inc. PO. 1-3138

INVESTMENT
SALESMEN
NOTHING like this has ever been offered before to Georgians. It's new, it's different, it's saleable. The business deals with the world's No. 1 necessity. Only one type of stock. If you can sell intangibles and will work, we will be glad to have you call TR. 2-1869 for appointment.

STILL LOOKING
FOR that EASY job? You can't hardly find them anymore.
I HAVE an opening for a qualified man to make some good money. (But it is work).
DRIVE by 522 West Peachtree St., office 102 between 11 and 12:30.

FINEST pay plan for sale of the world's finest car lines. Salary plus incentive bonus. Car and maintenance furnished. Only aggressive men desiring high income need apply. C. J., 38, Journal-Constitution.

SOLICITORS
JEWEL TEA CO., INC., will hire 2 men for outside work opening new accounts. Guaranteed salary while training, with all fringe benefits, vacation with pay and hospitalization plan. Age 35 to 60. Apply to 2959 E. Ponce de Leon, Decatur, Ga., 9 to 12 a.m., Tues., Wed., Thurs., Fri., or call BU. 9-3566, in evening, ask for V. C. Fuller.

SALESMEN WANTED
SEARS, ROEBUCK & CO. will employ salesmen for outside selling. Must have car, be neat in appearance and under 45 years of age.
FOR personal interview: Mr. Richard B. Mower, Sears Retail Personnel Dept., Thursday ONLY, 10 to 1 p.m.

LEADS! LEADS! LEADS!
FRESH, mailed-in leads every day from prospects interested in buying our better-than-average products. Therefore, I need 3 men to close these leads making $30 to $40 per day. Unlimited opportunity for these people for future security. Car necessary, age 24 and over. We will train you. Earn while you learn. 546 North McDonough Street, Rm. 201, 9-2 p.m.

PROMOTIONAL
LARGE INCOME to those qualified to handle our product. Merchandising or investment background helpful but not essential. Must be free to travel. Age limit 35 and older. This is an exceptional opportunity. Phone C. W. Lacy, JA. 4-2461 Monday, Tuesday or Wednesday for appointment.

Sales Representative
NEED 5 men for local sales work. We furnish transportation or pay you for use of your car. You set your salary by the way you work. Apply Wednesday or Thursday, 9 to 12 a.m. only, to E. H. Leach at Ga. State EMPLOYMENT SERVICE, room 474, 245 Washington St., S.W.

SALESMAN wanted for young, progressive company making line of farm-type equipment. Sales made to fertilizer manufacturers. Salary, commission, expenses, car allowance. Good future. Must have sales experience and be willing to travel entire state of Georgia. Farm background helpful. Write H. A., 812, Journal-Constitution.

BIBLE SALESMEN. $100 A WEEK OR MORE. CALL MR. WOODHOUSE, PL. 8-1259 AFTER 7 P.M.

District Sales Manager
TO CONTACT fine paper merchants for large envelope manufacturer. Must be willing to travel extensively. Give full details in application including salary requirements. Reply to J. M., 808, Journal-Constitution.

WE are interested in interviewing ambitious salesman to cover the greater Atlanta area for office equipment; we also offer many items including equipment and supplies for the garment industry. Cutters Exchange, 338 Peachtree St., NE. JA. 2-2979.

GEORGIA SALESMEN
CORPORATION setting up districts. Intangibles. Work out of your home town, direct your own sales force. Write fully. H. M., 56, Journal-Constitution.

INTELLIGENT MEN
SEE ad under business opportunities headed Distributorship—Exclusive Franchise.

LICENSED REAL ESTATE salesman. Have opening for full time man living in SW Atlanta, East Pt. or vic. See Stanaland, PL. 5-8212.
STANALAND REALTY CO.
1500 N. Main St., E. Pt., PL. 5-5711

Real Estate Broker
AGGRESSIVE young salesman with brokers license, to handle volume sales. Must be familiar with FHA and VA procedure. TR. 4-1613.

NEEDED AT ONCE to follow leads coming into our office daily. Complete training given. Above average earnings for the right man. Call Mr. Fielden, MU. 8-7800, for appointment.

WANTED AT ONCE — Rawleigh dealer in Cobb or Walton Co. See W. D. Still, 2551 Idlewild Rd., Stone Mountain, today or write Rawleigh's, Dept. GAJ-320-R, Memphis, Tenn.

SALESMAN — National business machine Co. has established Atlanta territory for mature young man who wants a rewarding career. Mr. Biddle, JA. 4-5614.

2 MEN to sell Kirby's. $400 per month. Call TR. 4-6323.

I NEED 3 good men to sell our Christmas portrait certificates. Commission and overrides paid. Apply Petrie Studio, 193 Peachtree.

EARN $30-$50 weekly in your spare time supplying consumers with Rawleigh products. Apply 849 Bankhead Avenue, NW, morning.

COLLECTOR, part time for established debit, must have car and furnish surety bond. Apply: 812 Henry Grady Bldg.

YOUNG man to assist manager in Order Department, good proposition for right man. 812 Henry Grady Bldg., 8:30 a.m.

EXPERIENCED route man for good opening territory, highest commissions paid. Se Mr. Bagby, 141 Piedmont Ave., NE.

Salespeople—Male, Fm. 49-A

PROG. Decatur Realty Co. has opening for sales people. DR. 8-4592.

Instructions—Male, Fm. 52

EARN BIG MONEY
IN DRAFTING
MANY drafting graduates start at $325 to $465 a month. Simple, thorough, practical course prepares you to start now in promising career in drafting. Call or phone at once. Atlanta Technical College, 1182 W. P'tree, NW.
TR. 3-3618

Trade Schools—Male 53

EARN $10 day on job gotten you while learning diesel, auto body work, rfg. m'chst. GI ap. 410 Ga. Sav. Bank, 11 to 4 except Saturday.

Help Wanted—Female 55

LADIES—HAPEVILLE
TO DO part-time telephone solicitation, excellent earnings, short hours, good working conditions, paid hourly. All applicants apply: 3415 Stewart Ave., 10 a.m. Wednesday only.

Help Wanted—Female 55

EXCITING
Professional Career
1—If you are between 21 and 31 years of age.
2—If you can furnish excellent character references.
3—If you have had college training or equivalent.
4—If you have teaching ability and pleasing personality.
5—If you are attractive, ambitious and interested in a career with unlimited opportunity for the future.
YOU may qualify for training (at no extra cost) to become an Arthur Murray Instructor, Supervisor or Interviewer.
STARTING PAY:
30 HRS.—$75
36 HRS.—$96
With many other benefits.
APPLY IN PERSON
3 TO 9 P.M.
(To save us both time—be SURE of each qualification before applying).
ARTHUR MURRAY
SCHOOL OF DANCING
101 CARNEGIE WAY
No Phone Calls, Please

SALES LADIES
AGE 23-38
OPPORTUNITY for alert, ambitious young women to learn and grow with an organization nationally known for quality of product and personnel.
WE will teach you all phases of our store operation. Excellent starting salary with unusual opportunity for advancement based on merit.
Russell Stover Candies
145 Peachtree St., NE

SALESPERSON
EXPERIENCE must be recent in: infants' through preteen. Age 25 to 35. Apply: Personnel Office, 1st Floor.
J. P. ALLEN

SALESPERSON
MUST have strong selling background in lingerie. Preferred age 25 to 35. Apply Personnel Office, 1st Floor.
J. P. ALLEN

CLERK STENO.
PERMANENT position for experienced stenographer. Must be excellent typist, transcribing machine, shorthand, Age 30-45. High school graduate, 5-day week. Apply: Trust Co. of Ga., Room 254, Trust Co. Bldg.

Experienced Saleslady
TO sell and manage jewelry department in large downtown furniture store. Must have proven sales record. Between ages of 25 and 40. Good salary and commission. Wonderful opportunity for right person. See Mr. Guard.
Lawrence Furniture Co.
85 Whitehall St., SW

STENOGRAPHER
IMMEDIATE opening for experienced stenographer in offices of national food manufacturer, headquartering in Atlanta. Must use Ediphone and Dictaphone and be thoroughly familiar with general office work in a sales office. Conveniently located office. Free group and hospital insurance, 2 weeks paid vacation, 5-day week, age limit 30. Write giving age, education and experience to T. B. Smith, 1371 Peachtree St., NE, Room 738, Atlanta.

CASHIER-RECEPTIONIST
DO YOU want to work in a small congenial office in East Atlanta where the cashiering-bookkeeping work is a challenging opportunity for a lady 21-28 with a pleasing appearance and a sales personality? Must be able to keep detail records and type above 50 WPM. Convenient hours, comfortable working conditions, attractive salary and splendid program of company benefits. Associates Finance Co., 793 Peachtree, NE.

Employment Agency
OWNER WILL TRAIN
Ambitious Woman
WITH good business background to assist in operation of a high grade employment agency specializing in office-tech-sales personnel. Must be willing to learn and work on incentive plan and be bondable. No investment required. T.H. 104, Journal-Constitution.

THE First Step Toward A Job Is CAREERS: Our Fee Comes From The Employer, NOT YOU.
ACCOUNTANT $350
NCR BKPR. $250
SECY., SH. $250
RATING CLK. $300
INS. AGENCY MGR. $350
CLK., CHAMBLEE. $225
SECY. BKPR. $300
EXEC. SECY. $300
605 Fulton Fed. Bldg. at 5 Pts.

SECRETARY GEN. OFC.
MUST be experienced IBM electric typewriter, adding machine, calculator, age 23-30, weekdays 8 to 5, every other Saturday 8 to 12, please telephone for appointment for interview. Mr. M. O. Stein, JA. 3-2711.
Stein Steel & Supply Co.
Main Office, 301 Decatur St., SE

STENOGRAPHER
IMMEDIATE opening for intelligent, ambitious and exp. lady. Must be capable of taking rapid dictation with ability to type accurately. Interesting work. Age 22-35, 40-hour, 5-day week. Free ins. and other benefits. SW sect. Give qualifications and ph. No. Write P.O. Box 6536, Station G, Atlanta 15, Georgia.

SECRETARY
AGE 25-35, South's largest distributor of metals and related products needs AAA-1 executive secretary, capable of handling top secretarial job. Good starting salary, excellent benefits, 5-day work week. Include in resume typing and shorthand speed, personal, educational, and employment histories. Write J. H., 82, Journal-Constitution.

COLLEGE UNDERGRAD.
AGE 22-33, for permanent position with national corp. No experience necessary. Good promotional opportunity. Under 40 hours work week. Attractive employe benefits and surroundings. Apply 1065 Williams St., NW, at 12th, 9 a.m. to 2 p.m.
Supply Branch, Retail Credit

GENERAL OFFICE
PERMANENT position, ages 25 to 40. Good salary, plus bonuses, apply in person, Tues., Wed. or Thurs., 9:30 a.m. to 2:00 p.m., Suite No. 4, DARLINGTON APTS., 2025 Peachtree Road, Northeast.
No Phone Calls

FILE CLERK
AGE 30 to 40. Must have experience with large file system. Some typing preferred. Large national concern with many company benefits. Apply in person at 2181 Sylvan Rd., SW.

EXPERIENCED STENOGRAPHERS
Some college preferred
TEMPORARY TALENT
"ATLANTA'S FIRST AND FINEST TEMPORARY SERVICE"
533 Forsyth Bldg. in D'town Atlanta

OFFICE CLERK
5-DAY, 40-hr. week. Near trans. Accounts receivable ledger experience necessary. Must be accurate with figures. Apply in person. Republic Engine Corp., 3611 South St., Hapeville.

ATTENTION: Local company needs 3 ladies to help with our fall and Christmas rush of business ending Dec. 15. Car necessary. Part time $35, full time $70 per week. For personal interview call Mrs. Dupree, Modern Methods Inc., JA. 4-0802.

EXPERIENCED COUNTER GIRL
Hours: 6 A.M. to 1:15 P.M.
SATURDAYS OFF
798½ Peachtree St., NE

Help Wanted—Female 55

TYPIST-CLERK
18-25
LARGE Multiple-Line Ins. Co. Branch office. High school grad., must operate dictaphone. 5-day week, good working conditions, employe benefits. Call Mrs. Jones between 9-4. JA. 2-4221.

SODA DISPENSER
MERIT DRUG STORE
1943 Peachtree Rd., NE

TYPIST who can do rapid, accurate copy work, operate mimeograph machine and help with filing. 5-day week, insurance and retirement benefits. Call Southern Technical Institute, Chamblee, Ga. GL. 7-7201.

TYPIST-CASHIER
FINANCE company in Buckhead has immediate opening for experienced lady, 5-day week. Call CE. 3-9405 or apply: 3120 Roswell Rd., NW.

TOP SALESWOMAN
TO MANAGE DEPARTMENT.
TOP SALARY—Good working conditions. Apply in person. See Mr. Leon, 2 P'tree St., Olshine's.

MATURE person for clerical-type job in Decatur. No typing necessary. Age 25 to 35, minimum 2 yrs. college. See Mr. Beall in person only at Retail Credit Co., 403 West Ponce de Leon, Decatur.

KIDS IN SCHOOL?
NEED $55 extra salary? Have car, can work days or evenings? Personal interview? DR. 8-1895.

PAYROLL COMPTOMETER CLERK WITH previous experience in preparation of federal and state reports, and knowledge of typing. Near Fox Theater, Parking privileges. 5-day week. Call TR. 6-2637.

EXPERIENCED saleslady preferably in jewelry and silverware. Splendid opportunity for advancement. Fine working conditions. Apply in person. Claude S. Bennett, Inc., 207 P'tree, Northeast.

Waitresses—Curb Girls
NEAT, pleasant, over 21. Apply: Cook'n Chicken, 738 Ponce de Leon Ave., NE. (No phone calls, please).

UNENCUMBERED young lady who knows a little about seamstress work for hotel. Living-in optional, give details, age and past experience. J. H., 101, Journal-Constitution.

WAITRESSES
EXPERIENCED preferred. Apply in person: Mammy's Shanty, 1480 Peachtree St., NW.

LADIES for cafeteria counter sales work, under 40, dependable, neat, and polite. Permanent job, good pay, apply The Pick Rick, 891 Hemphill Ave., NW.

DRY cleaning inspector, best pay and best hours, paid vacation and group insurance. Apply Mr. Johnson, 256 Walker St., Piedmont Laundry.

"PART-TIME CAREER GIRLS" earn extra money, do temp. ofc. work. KELLY GIRL SERVICES, INC. 617 Healey Bldg. JA. 4-5667

STENOS—TYPISTS—CLERKS
For Short-Term Assignments
JAMES PAIR OFFICE SERVICE
522-533 FORSYTH BLDG., JA. 5-5532

SALESLADY for bakery, age 25 to 45. Neat appearance, car necessary. Bakery located corner Piedmont and Roswell Rd. CE. 7-6666, HL. 3-6034.

LOVELY showgirl or model type under 35, for hostess work, Atlanta's most exclusive restaurant. Call for interview. JA. 4-7741, Miss Phillips.

CURB GIRLS
NEAT, pleasant, over 21. Apply Little Diner, Roosevelt Hwy., PO. 6-9302.

Gift Shop Operator
APPLY in person. Mammy's Shanty, 1480 Peachtree St., Northwest.

LADY over 40 and in good health, to live in and care for two small boys. $15 week, room and board. Call PO. 6-2831.

WANTED — Dry cleaning checker. Druid Hills Laundry & Cleaners, 1431 Oxford Rd., NE. Apply in person only.

EXPERIENCED waitresses needed. Apply in person, see Mrs. Foster, Lebs Restaurant, Luckie and Forsyth St.

TYPING, answering phone, some bookkeeping, single, age 20 to 30. Bill Downs Safe and Lock Co. TR. 2-2266.

SEE OUR ADS UNDER 58
MASSEY COLLEGE, JA. 3-8252

Temp. Stenos.—Typists
72 11th St., NE TR. 5-8674

LADY 30 to 55 for laundry and cleaning. No experience necessary. P. O. Box 3542 East Atlanta station.

EXPERIENCED laundry checker for starch work department. Superior Laundry, 664 W. Peachtree.

REFINED lady, live in, care for children and household, salary, room and board. GL. 7-0194.

GOOD, clean lady to live in new home as one of family. Decatur. $10 week. BU. 9-2302.

GENERAL office work, light typing and filing. 5½ days week. JA. 3-7736. Mr. Sydow.

HOUSEKEEPER to live in, general household duties. Phone ME. 6-1726 after 5 p.m.

HOUSEKEEPER — Live in. 3 children. Room and salary. East Point, PO. 6-6467.

EXPERIENCED WAITRESS — Apply Alamo Plaza Restaurant, 2370 Stewart Ave., SW.

COUNTER WAITRESS. Experienced. Morning hours, off Sundays. TR. 4-0304.

TEMP. typists, stenos. with exper. 904 William-Oliver Bldg. JA. 4-4566.

RICH'S Employment Office

Salesladies 55-A

HOUSEWIVES
Business Women
AVON needs a few more women who are interested in earning $500-$1,000 now till Christmas. Hours at your convenience. Call Mrs. Ray, TR. 2-8673.

SALESLADY, experienced in sales. Car necessary. For inside and outside selling. Draw and commission. Opportunity to make a better-than-average income selling nationally advertised major appliances at competitive prices. We will train you. Career opportunity with profit sharing, retirement, discounts, hospitalization and life insurance. See Mr. Jennings, Western Auto, 3345 Buford Hwy., NE, Northeast Plaza.

Young Women Wanted
TO ASSIST Manager in Sales Promotion work for nationally known concern, part or full-time work. High earnings and grand future for any ambitious lady. Transportation furnished. Call JA. 5-7300, J. Wyatt, Room 605, Ga. Savings Bank Bldg.

BE A MONEYMAKER AS WELL AS HOMEMAKER
THOUSANDS of housewives have made thousands of dollars as beauty counselors. It's a fascinating career and you're your own boss. Act today. Call TR. 4-8601.

START NOW
CHRISTMAS selling season is here and Luzier Cosmetics and gifts are in demand as never before. Call today and see how easy it is to start earning right now. Mrs. Jones, JA. 3-7381.

TELEPHONE SOLICITORS
6 TO 9 P.M.—Mon. through Thurs. Experience preferred. Wonderful opportunity. Hourly rate plus commission. Call TR. 5-9171, Mr. Epps.

HOMEMAKERS
CAN YOU work 3 hours a day in your neighborhood from now 'til Christmas? If so you can earn $30 a week or more. JA. 4-2558.

$23 WEEKLY for wearing lovely dresses supplied to you by us. Just show Fashion Frocks to friends. No investment, canvassing or experience necessary. Fashion Frocks, Dept. A-7503, Cincinnati, Ohio.

Saleslady, Buckhead
EXP. piece goods and patterns, 5-day wk. Good pay, pleasant working conditions. Mr. Penny or Mrs. Stansbury, CE. 3-4061.

WE NEED 3 aggressive, attractive sales women for most outstanding equipment on market today. High commissions. Need car. Apply from 3 to 5 p.m., 598 Peachtree St.

Employment Ag'ncy—F'm'le 56

EXECUTIVE SERVICE
Interviews 9-5 or appt.
JR. SECTY.
20-30. FINE NW. firm. $250
DICTAPHONE SECTY.
20-35. D'TOWN, beautiful ofc. Variety duties. starts $250
CLK.-TYPIST
20-30. GEN'L OFC. $225-$250
CLK.-TYPIST
20-30. VARIETY. $225
RECPT. SECTY.
20-35. 1-GIRL ofc. $300
EXEC. SECTY.
25-35. TOP local firm. Work for president. Good exp. nec. D'town. 5 days. $350
BK. MACH. OPR.
25-40. ANY mch. exp. ...$250
NCR BKPR.
21-40. EXP. nec. ....$250-$275
DICTAPHONE SECTY.
21-40. D'TOWN. ....to $300
JA. 2-5430
1716 Atlanta Fed. Sav. Bldg.
22 Marietta St. at Broad

SECTYS.
THREE A-1 openings. .... $300-$350
COMPTOMETER
W. END, expd. $260
KEY PUNCH OPR.
D'TOWN. 5 da. $240-275
BKPR.
30-40. SM. OFC., full knowl.....$350
NATION WIDE
and
PLAXICO PERSONNEL
918 Grant Bldg. JA. 2-6112

Employment Ag'ncy—F'm'le 56

ATKINS
PERSONNEL SERVICE
IS LISTING HERE
ONLY A SMALL PERCENTAGE
OF THE JOBS
WE HAVE OPEN
NOW!
Come To Our Office
ANY DAY—Monday through Saturday.
8:45 a.m. to 1 p.m.

UNUSUAL JOBS
OVER-SEAS STENO. $375
RECREATION DIR., Hosp. 483
SOCIAL WKR., O'seas 485
BUYER, R.T.W. 500
BUYER, Decorations 433
SALESLADY, O'side Atl. 400
SALES, Ins. 400

STENO.-SECRETARIES
EXEC. SECY., Conyers $325
SECY., Thomson, Ga. 325
SECY., large corp., NW 325
SECY., to dist. mgr., d'town 300
SECY., no typing, do exec. wk. ... 300
SECY., S.H. and Dict., small ofc. 350
8 SECYS., d'town, near 5 Pts., 275-300
SECY., 1-girl ofc. 275
SECY., age to 48 275
GEN. STENO., good speed 330
SECY., credit dept. 303
19 STENOS., all in Ponce de Leon sec. 260-300

GEN. JOBS
TEMP. TYPIST, 90 da. ...... $1.60 wk.
CLK.-TYPE, W. P'tree 250
CLK.-TYPE, new co. soon in P'tree bldg. 240
POLICY-TYPIST 240
ALERT LADY handle spec. accts., type 250
GIRL FRIDAY train to handle ofc., type 217
4 GEN. OFC. CLKS., on Spring St. 200
INVOICE TYPIST 238
FILE, type, s.h., light figures 225
4 BEG. TYPIST 195
P. AND I. BOOKKEEPER, near Fox Theater 350
P AND I. BKPR., 5 Pts. 300
ACCTS. REC. CLK. 250
MACH. BOOKPR. 225
KEY PUNCH OPR. 265
CASUALTY RATER 325
COUNTER SUPERVISOR, 3-4 yrs. exp. 217
O'SIDE CONTACT DIR. 217
DIETITIAN 210
PERSONNEL ANALYSIS CLERK, travel .... Exp.+200
TRAINEE, stock wk. 199
BANK TELLER, train 175
INTERIOR DEC., Fla. .... Open

MANY OTHERS
INTERVIEWS 8:45-1 DAILY
NO PHONE CALLS PLEASE
ATKINS
PERSONNEL SERVICE
404-412 ATLANTA NAT'L BLDG.
50 Whitehall St.

ALERT EMPLOYMENT
EXEC. SECY.
To comptroller $325
SECY.
Sales promotion, d'town $325
SECY.
Dict., d'town $275
SECY.
Adv. $275
(2) JR. SECYS.
Light s. h. .... $200-$250
RECEPT.
Filing, light type .... $215-$235
IBM
Keypunch opr. $275
BKKPG. MACH. OPRS.
18 to 26 .... $210-$220
TYPIST
H. S. grad., 45 w.p.m. $200
COMPTOMETER OPR.
Age to 30 .... $300-$325
(2) DICT. OPRS.
Ins. .... $225-$250
RATE CLERK
Multiple line exp. .... $275-$325
DORIS W. LITTLE
101 MARIETTA ST. BLDG.
Room 1008 JA. 5-8578

NOW OPEN
CLK. TYPIST, good math. $195
RECEPT. TYPIST, some coll. Open
(2) BEGNR. TYPISTS, accurate, $200
SECRETARIES
TO CO. PRES. TOWN. TO $325
Out SE., to 35. Open
Out NE. Sales ofc. Open.
P'tree near 5th, 1-girl ofc., $300
FIGURE CLKS.
Fig. Clk., Co. trains, $200
Fig. Clk., add mach. exp., $175-$200
Fig. Clk., learn ofc. mach., $200
Fig. Clk., Burr. Calc. Exp. Open.
Fig. Clk., calc., type, PBX, $260
Robert Jarrell Personnel
16 Peachtree Arcade

NATIONAL
STATISTICAL TYPIST ... $300-$325
CLAIMS SECTY.—Cas. and physical dam. exp. ...... $275-$300
GEN. LEDGR. BKKPR., typist, 35-45. Short hrs. $275
JR. SECTY.—D'town. Short hrs. $275
UNDERWOOD ACCTS. REC.—Typing. .... $250-$275
BEG. STENO.—NW. Car nec. $250
DICTAPHONE OPR.—(Ins. exp.) $250
H.S. GRAD. Filing, typing. (Chamblee.) $210
211 VOLUNTEER BLDG. JA. 5-0461
SUE BLANKENSHIP

ACME EMPLOYMENT
"Atlanta's Only Excl. Woman's Agcy"
SECTY. Life Ins. Exp. 22-30. .. Open
2 P&I BKKPRS, Type. $275
SECTY. D'town. 1-girl ofc. $234
RECPT.-SECTY. Accts. Rec. $260+
EXEC. SECTY. Beginner OK. ... $250
BILLING CLK., Relief PBX. ... $225
1400 FULTON BANK BLDG.
MU. 8-7521

GENERAL EMPLOYMENT SER.
32-B CANDLER BLDG.
SECRETARY $300
TYPIST-D'PHONE. $250
STENO. SPEED REQ. $300
TYPIST, GEN. $200
TYPIST, ACCURATE. $200
GENL. SECRETARY. .... $65 wk.
SALESLADY, Exp. Car nec. .... $75 wk.
GENL. OFFICE. .... Open
SECRETARY, JR. .... Open
BOOKKEEPER-TYPIST .... $65 wk.

ACCREDITED
PERSONNEL SERVICE
SECTY. Dictaphone, sales office.
IBM elec. NE. $300
BEG. Steno. NW. $250
EXEC. Secty. Vice President.... $350
SECTY. Under 30. SW. $325
SECTY. Dist. Mgr. NW. $325
LEGAL Secty $300
211 Volunteer Bldg. JA. 4-2056
RUTH JOHNSON

EXEC. SEC.-S'HAND
POL. WRITER—FIRE
CLAIM GIRL—EXP.
INSURANCE
SPECIALISTS
1214 C&S Bank Bldg. — Hours 10-4

BLACKWELL
SECTY.—Sales prom. $325
SECTY.—1-girl office. $300
DICTA. OPR. Lt. s'hand. ..... $250-$275
STENO.—B'head. $275
TYPIST—P'time student. .... Open
DICTAPHONE Operator. 60 wds. $250
MU. 8-7020
1515 CANDLER BLDG.

CLAIMS CLERK
23-35. COMP. OR auto phys. Dam. exp., some d'phone, typing. $225-$250.
SOUTHERN EMPLOYMENT
ROOM 401—PEACHTREE ARC.

DENTON PERSONNEL
STENO, NW, relief PBX $250
SECTY., d'town, good future .. $300
MEDICAL Secty, d'town, D'ph. $275
EXEC. Secty., meet public. Unusually good opportunity $325
TYPIST, relief PBX $225
JA. 5-6841
430 CANDLER BLDG.

GEN. OFFICE
SEVERAL good openings for office jobs. H.S. grads.
SOUTHERN EMPLOYMENT
ROOM 401—PEACHTREE ARC.

STENOGRAPHER
23-35 1-GIRL OFC. at 5 Pts. Light S'hand. 5 das. Start around $275.
SOUTHERN EMPLOYMENT
ROOM 401—PEACHTREE ARC.

SECTY.
ASST. TO PRES. at 5 Pts. 3 yrs. exp. Age to 35-40. ...to $300
SOUTHERN EMPLOYMENT
ROOM 401—PEACHTREE ARC.

SALESLADY
25-40. CAR necesary, $75 plus 5 per cent commission.
GENERAL EMPLOYMENT SERV.
32B CANDLER BLDG.

DEAN PERSONNEL
BKKPG. machine trainee, 18-26..$220
HOUSEKEEPERS, institution $175
607 RED ROCK BLDG., JA. 5-3456
It PAYS to See HAYS
511 Healey Building

Employment Ag'ncy—F'm'le 56

PAIR PERSONNEL SERVICE
522-533 Forsyth Building, Downtown
3240 Peachtree Road, Buckhead
2581 Piedmont Road, Broadview Plaza

GEN. OFC., to 35, exp. helpful, type average, lite s.h. $260
PERSONNEL SERVICE, INC.
McDonough Bl., Decatur, DR. 8-3643

HELEN BAILEY
Secty., W. P'tree. $300 up
820 Forsyth Bldg., JA. 3-1711

CERTIFIED PERSONNEL
900 P'tree, Rm. 402, TR. 5-0666

MEDICAL PLACEMENT SERVICE
15 Peachtree Pl., NW TR. 4-6381

ACTION PERSONNEL SERVICE
847½ GORDON ST., SW PL. 5-5759

ALSOBROOK PERSONNEL
219 Healey Bldg. JA. 1-0951

HOOD EMP. SERVICE, PO. 1-8837
129 Thompson, E. Point, V. Hood.

Instructions—Female 58

$200 TO $250
YOU can begin within this price range if you complete a Greenleaf Course.
PBX-RECEPTIONIST
CLERK-TYPIST
SECRETARY
IBM KEY PUNCH
In 12 Weeks
HIGH school not required. Terms. Our 26th year. Free placement, free review, diploma. Age no obstacle. Begin Monday.
Discovered . . .
Amazing Fast Way to Teach Gregg Shorthand
TAPE records reduce shorthand learning time to half. Easier too.
A VISIT WILL CONVINCE YOU
DAY—NIGHT
THE GREENLEAF SCHOOL
71½ Forsyth, Opp. Rialto Theater
Telephone for Free Bulletin
MU. 8-7800

ONLY 4 WEEKS
TO A TOP JOB!
(If You Qualify)
WOMEN 16 TO 60
MASSEY'S fabulous PBX-Receptionist course is tailor-made for you. This training includes learning to operate 3 PBX boards, 551, 555 and 507, plus personality development, tone and voice control, grooming, etc.
MASSEY COLLEGE
170 PEACHTREE STREET
CALL MRS. ROBERTSON
JA. 3-8252

ONLY 4 WEEKS
TO A TOP JOB!
(If You Qualify)
AND if you like machines, you can become a trained IBM Key Punch operator in just 4 weeks. TOP-PAYING jobs are waiting for you. Earn up to $300 a month to start.
FOR your FREE Information:
CALL MRS. ROBERTSON
MASSEY COLLEGE
170 PEACHTREE STREET
JA. 3-8252

PBX
RECEPTIONIST COURSE
2 TO 4 WEEKS
PLEASANT, dignified work up to $275 per mo. for trained operators. Training 2 to 4 weeks. Patricia Stevens Charm Course free—free placement. All ages. Day-evenings. Patricia Stevens Career School, 585 Peachtree St.
CALL TR. 5-5348

QUICK
CAREER JOBS
QUALIFY at a big savings in time and expense for an interesting job as Secretary, Comptometer Operator, Clerk-Typist or Office Receptionist. Free Placement Service. Day, Night Classes. Low tuition fee. Call now. Terms if desired.
Marsh Business College
322 Ivy St., NE JA. 5-6813

BE A
PBX-RECEPTIONIST
Switchboard School
322 Ivy St., NE JA. 5-6326

WOMEN, 18 through 45, with 2 years' high school, good health, interested in people — Nurses aide training class beginning soon. Apply Personnel Office, Ga. Baptist Hospital, 8:30 to 5, before Nov. 6.

Help Wanted—Male, F'm'le 60

SUPPLEMENT INCOME
DAY or evening and Saturdays. Earn while learning. Car required for appt. displays. DR. 8-1895.

WANT commercial artist, experienced in sketch and mechanical-type reproduction art. TR. 4-2787.

APPLY SEARS RETAIL STORES
For Part-Time Employment

RELIABLE and sober short-order grill cook. PO. 1-9287.

Male & F'm'le Emp. Agcy. 60-A

PIONEER EMPLOYMENT
2 Mark Bldg. JA. 3-7477

Situations Wanted—Male 62

HELP A COLLEGE STUDENT WHO NEEDS A JOB
SOME can work all day, others can begin at noon. Some experienced typists, clerks, shipping, service station, grocery, construction work, etc. Phone employment dept. JA. 4-1951. Southern Business University.

RECENT graduate Emory School of Business, 29, military service completed, previous business experience, desires position with progressive company. H. M., 131, Journal-Constitution.

SENIOR accountant, over 11 years' diversified public and private accounting experiences, desires position as controller or accountant. H. C., 49, Journal-Constitution.

INVENTORY audit clerk, timekeeper, payroll and accounting background, 12 years' experience, 32 years old, desires permanent work H. C., 56, Journal-Constitution.

EXPERT spotter, wool and silk available for good salary. Best refs. Write, wire: Ernest Pritchett, 114 Linden Ave., NE, Atlanta, Ga.

AGE 35, excellent typist, PBX, Dictaphone, light dictation, desires part of full-time position. TR. 4-9880, Hay.

Situations Wanted—Female 63

BOOKKEEPER, pen and ink or machine. Payroll, credit and collections, financial statements. Capable of assuming complete responsibility. Well experienced in lumber and construction companies. Have transportation. Call BU. 9-9396.

EXECUTIVE secretary. Attractive, intelligent; 12 years' experience, executive ability, desires responsible position relieving busy executive of details. H. P., 130, Journal-Constitution.

REGISTERED nurse desires office or hospital position, hours 8 to 4, or 9 to 5. Ward and clinic experience. ME. 6-5681.

EXPERIENCED bookkeeper - typist, age 38. Minimum salary $65. Prefer Southwest or tri-city. Call PO. 7-1951.

YOUNG lady (25) would like nursemaid work, live out, no ironing. B. E., 80, Journal-Constitution.

INTERESTED doing typing at home; statistical, routine, or envelopes. Call ME. 6-5212, after 5:15.

PART-TIME employment, expert shorthand and typing, college graduate. PL. 5-6391.

EXPERIENCED, rapid typist desires position two or three days week. TR. 5-9743.

LICENSED practical nurse available. Hospital experience. 5½ days. MU. 8-1318.

EXPERIENCED teletype operator prefers night work. Good references. SY. 4-6900.

MIDDLE-AGED lady would like light housekeeping for one or two. JA. 2-5916.

Sit. Wtd., F'm'le, E. Agcy. 63-A

4 EXCELLENT PBX-typist available. Ages 25, 32, 31. Very attractive. Call:
ACCREDITED
PERSONNEL SERVICE
JA. 4-2056
RUTH JOHNSON

Help Wanted—Male (Col.) 64

WOOL spotter, one who can do quality work. Best pay, best working conditions, group insurance. Apply Mr. Johnson, 256 Walker St., Piedmont Laundry.

EXPERIENCED service station porter. Good salary and hours. Apply 279 Candler Road. DR. 3-9369.

EXTRA help, Minit Car Wash, Inc. 308 T'wood, 536 P. de L., 2280 P'tree.

Help Wtd.—Female (Col.) 65

LAUNDRY help, experienced shirt finishers for 2-girl unit, 1 starch work marker. Apply Mr. Littlefield, Piedmont Laundry, 256 Walker St. No phone calls please.

EXPERIENCED cook-maid, excellent cleaner, 4 or 5 days, $5 and carfare. Recent references. CE. 7-8014.

NURSEMAID-COOK, live on, off Thursdays and every other Sunday. Excellent pay. Call TR. 4-3154.

EXPERIENCED laundry checker for starch work department. Superior Laundry, 664 W. Peachtree.

NEED girl to work in sandwich shop. Age 20-25. Apply after 2 p.m. only, 96 Plaza Way, SW.

EXPERIENCED general maid-cook, Monday, Wednesday, Friday. 25-40. References. CE. 7-9659.

Help Wtd.—Female (Col.) 65

LIVE-ON MAID, 5 days week, love children. Must have references. Good salary. ME. 6-6335.

RUTH — Formwalt St.—Call Mrs. Morris Thursday or Friday p.m., PO. 6-9573.

LIVE-ON cook-maid, 5 days $30
CE. 3-7191

Employm't Agcy.—F'm'le 65-A

MAIDS, NEW YORK. $30-$50, sleep in. ABC MAIDS, Trailway Bus Depot, Spring St., JA. 5-8824.

Sit. Wanted—Male (Col.) 67

YOUNG man wants porter work, 3 or 4 hours in evenings. Call after 5 p.m. PL. 3-7103.

MAN desires night job. PL. 5-4696 after 6:30 p.m.

Sit. Wtd.—Female (Col.) 68

MAID would like 5 days or day work. Can give references. Please call Francis, JA. 4-7254.

EXPERIENCED maid wants Tuesday, Wednesday, Thursday. Have references. PL. 5-8084.

EXPERIENCED maid desires 3 more days, good references. PL. 8-1785.

PRACTICAL nurse, RLPN, available day or night duty. SY. 4-4271.

EXPERIENCED maid wants 5 days a week. References. JA. 2-2911.

PRACTICAL nurse available. JA. 2-8799, JA. 2-6522, MU. 8-3006.

PRACTICAL nurse, day or night, in home. PL. 5-8255, Addie.

MAID DESIRES 5 DAYS.
MA. 2-3826.

MAID DESIRES 5 DAYS.
MA. 2-3826

MAID desires ½ day work. Prefer mornings. PL. 8-5054.

EXPERIENCED maid desires 2 days. PL. 8-5116.

EXPERIENCED woman wants ironing. SY. 4-0905.

EXPERIENCED receptionist. SY. 4-1626.

Sit. Wtd., F'm'le, E. Agcy. 68-A

GOOD, dependable cook-nursemaid available. Loves children, excellent ironer. Can live in. Washington Employment, JA. 1-0224, MA. 2-3301.

FINEST MAIDS IN ATLANTA
MERRY WAY EMP. MU. 8-9188

FINANCIAL

Business Opportunities 70

DISTRIBUTORSHIP
Exclusive Franchise
EXCEPTIONAL opportunity to handle distribution of newest discovery in liquid plastic in this area for nationally known manufacturer. Through company-planned backing and advertising should easily net $15,000 annually. Products in proven demand industrially, commercially and through retail outlets to the general public—parent company warehouses, advertises and carries open accounts for you. Small investment required which is secured by par stock inventory. Will stand rigid investigation. This is a career opportunity for a person wanting a permanent business of his own backed by a large, reputable, national organization. Atlanta and other areas in Georgia open. Call O. E. Kitchen, Dinkler Plaza Hotel, JA. 4-2461.

DRIVE-IN
GROCERY, good lease and location. Almost new, paved parking, profitable.

DRIVE-IN
NICE bldg., paved parking, established 7 yrs., same owner. Specializing hamburgers. Good for any type food operation, no beer. Mr. Shatterly, PO. 1-6448.
PAUL C. MADDOX CO., REALTORS
JA. 2-6655 Standard Bldg.

Sinclair Service Station
WELL-ESTABLISHED station doing a good business, paying good profit. In good location on Southside, heavy traffic, a real good business deal. No fly-by-night sale. Better act promptly. Can handle for $4,800 cash. Will show by appt. PO. 6-5238, Ivan C. Jones Realty, Hapeville.

A GOING BUSINESS
LOOK into this money-maker and clear $10,000 per year from small investment. Low down payment with owner carrying balance. Same shopping center location past 11 years. Call Bob Greenaway, home, HI. 3-7281; ofc., DR. 3-4592. Nelson-Moore Rlty., 407 W. Ponce de Leon, Decatur.

EMPLOYMENT agency. Largest operation of its kind in Atlanta and still growing. Should double gross income in next year. Low rent with good lease. Will train purchaser. Present experienced employes will stay. Purchase price $18,000. Owner going into different type business. H. C., 106, Journal-Constitution.

Golden Opportunity
OLD est. business, stock and inventory equals sales price. Small cash payment will handle. Books and stock open for inspection. D. R. Smith, TR. 4-6326.
Gross Rlty., 976 Pdmt., TR. 4-6326

Own Your Own Business
MAJOR oil Co. offers modern 2-bay, 4-pump station. Business established, located in prosperous S. Decatur neighborhood. Dealer will sell stock and equipment at inventory price. For information call JA. 2-7305, days.

FLA. MOTEL, TRADE
ELDERLY owner wants to retire from active duty. Atlanta income property or home with some cash required. PL. 5-8332, PL. 3-8331. Southern Rlty., 607½ Lee.

NURSES' registry. Well established, with good reputation. Very low overhead and could be operated from residence with minimum effort. Ideal for person with nursing background, experience not a necessity. H. C., 109, Journal-Constitution.

OPPORTUNITY for executive to invest 50% or not less than $5,000 in manufacture and distribution of portable machines. No limit to volume. Can be operated on part-time basis. Excellent returns. L. E., 60, Journal-Constitution.

GROCERY, MEATS, SW
$1,000 WK. 1-person operation. Price includes bldg., stock and equip. $8,000 with ½ cash. PL. 5-8332, PL. 3-8331. Southern Rlty., 607½ Lee St., SW.

EXCLU. chain link fence franchises now open in most all Southeastern cities. Write or call for comp. details. SOUTHEASTERN FENCE & GALV. 1561 Evans Dr., SW, Atlanta

CAMERA STORE — Excellent location. Good volume. $5,000 down, bal. monthly. Purchaser must be substantial and have excellent credit. J. H., 161, Journal-Constitution.

SERVICE STATION, NE—Modern, 3 bays, name brand, ample parking, equipped nicely. Stocked well. This is a good buy, $2,250 total. Appt., Siler, JA. 2-8889, MA. 7-3348.

FOR SALE—Taxi Cab business. 3 radio controlled cabs. Only white cabs in fast-growing town. K. C. Baldwin, 326 Canal St., New Smyrna Beach, Fla.

CIGAR STAND
IN BRIARCLIFF Hotel, good proposition, reasonable. Ask for Mr. Spatz, TR. 4-9711.

GRILL, N. E.
AVER. $75 DAY, 2 can operate. Sacrifice. $1,000 cash handles. PL. 5-8332, PL. 3-8331.

Scrap Metal Business
2 R.R. SIDINGS. SELL OR LEASE PROPERTY. PL. 8-4947, CE. 3-8882.

WILL sacrifice 48-year shoe repair business or equipment on account of sickness. See at 104 Atlanta St., Marietta, Ga. Owner, HE. 5-3153.

GROCERY MARKET—Well equipped, stocked. Ideal location, good business, low rent. Sacrifice $3,500. Terms. TR. 5-2401, TR. 4-1771.

RESTAURANT AND GRILL
GOOD LOCATION, old-established places; both well equipped, bargain. JA. 2-9146, JA. 5-6011.

CAFE, $695 DOWN
BALANCE $50 MONTH. TR. 5-2041

GROCERY and meats, 595 Cascade Ave., SW. Ideal for man and wife. Call after 8 p.m., PL. 3-8972.

FOREST AVENUE — Grocery and meats. Weekly volume $1,400. $3,500 down. Schaffer, TR. 2-9471.

GROCERY—Man and wife operation. West End location. Will sell cheap. Schaffer, TR. 2-9471.

BEST LOCATION — Grocery-market, colored section. Owner ill. JA. 2-4952; TR. 2-4363.

DONUTS, ice cream. Retail, wholesale. Bargain. Owner has other interest. TR. 2-7915.

1-CHAIR barber shop for rent. $15 week. Light, heat, water furnished. SY. 4-5561.

BARBER shop for sale. Good location, bus station, Marietta, Ga. MU. 8-1931.

OLD CAFE, good eqpt. Nets $350 mo. Rent $52 mo. $450 handles. MU. 8-9821.

WILL sacrifice 4-chair barber shop. Fully equipped. Schaffer, TR. 2-9471.

NEW Maytag commercial coin-operated washers. 706 Lee, SW. PL. 5-7776.

COIN-OPERATED LAUNDRIES
Financing, CE. 3-3253; GL. 7-0741

D'TOWN cafeteria, $165-$200 day. 5 days. Make offer. JA. 4-6997.

CAFE, D'town, short hours, $125 daily. $2,000 handles. JA. 5-2210.

CHOICE BUSINESS Opportunities. BMA, 795 Peachtree St.

Business Opp. Wanted 71

CASH BUYERS FOR YOUR BUSINESS. Atlas Bus. Bkrs. TR. 5-2041.

AAA Motels wanted, CE. 3-0527
Weaver Rlty. Co., 310 P'tree Ave.

TO BUY or sell a business, call DeLoach Enterprises, JA. 3-7814.

Money to Loan 72

Southern Savings Bank
LOANS $50 TO $2,500
PRYOR ST., SW JA. 4-8681

LOANS $50 TO $1,500
SIGNATURE LOAN & THRIFT CO.
Ashby St., SW PL. 3-2161

Auto Loans, $100-$2,500
Manufacturers Acceptance Corp.
661 Spring St. TR. 5-7543

DELTA LOAN CORP.
332 Whitehall St. JA. 5-0795

LIBERTY LOAN CORP.
95 SPRING ST., NW, JA. 4-1351

Loans on Real Estate 75

WILL PAY CASH
FOR 2ND MORTGAGE NOTES
JA. 4-4313

Loans on Real Estate 75

HOME FINANCING
LET US help you buy, build or repair. Free estimates. No brokerage fee, quick service. Standard Federal Savings and Loan Assn. Grant Bldg., 48 Broad St., NW. MU. 8-6619.

QUICK CASH
I WILL buy your 2nd and 1st mtg. Real estate notes, ALSO loans made on suburban property. Call now, Mr. Peevy, BL. 5-3577.

2ND OR first notes. Quick approval. Mr. Northen, JA. 4-5486, TR. 2-5036.

MONEY to loan, first and second mortgages. JA. 4-8834, TR. 2-2637.

LIVESTOCK-POULTRY

Livestock

CATTLE SALES each Tuesday and Thursday at 1 p.m.
Ragsdale-McClure Commission Co.
1014 Brady Ave. TR. 6-8858-9
Atlanta, Ga.

THE best place to buy or sell your cattle. Sales every Tues. and Thurs. 12 noon. Square deal to everybody.
HASTY AUCTION CO.
999 BRADY AVE., NW. TR. 2-1164

HORSE for sale. Reasonable price includes saddle and bridle. James H. Pittman Well Boring Co., Gray, Ga. Call Yukon 6-3210 or write P.O. Box 175, Gray, Ga.

Poultry

BARGAIN
CLOTH for chicken houses, 17c yd. Sunshine Dept. Store, 795 Marietta St., NW. TR. 6-1092.

Dogs and Puppies

REGISTERED female, greyhound dog. Raced under the name Beachie Babe. Has raised several litters of pups. First $50 gets her. Write C. H. Lumpkin, 197 Prince Ave., Athens, Ga., or call day, Liberty 6-0410 or night, Liberty 6-7913.

CLOSED SUNDAYS
STILL looking for some wonderful puppies and beautiful kittens? We still have some. Atlanta Humane Society, 981 Howell Mill Rd., NW. TR. 5-0771.

$100
COCKER, son of "Rise and Shine." ME. 6-6843

WELL BRED, 18 months, male beagle. Started running. Reasonably priced. Has had all permanent shots. CE. 3-5766.

AKC REG. min. Pinscher pups, monkeys, parrots, mynah, other birds, sup. 2764 Gordon Rd., SW. PL. 5-4902.

POMERANIANS—2 beautiful males, 2 months, champion sired. Also 3-year-old female, show type. DR. 3-1444.

BOXER — Male, 10 weeks, AKC registered. Superior pedigree. CE. 7-7671.

TWO blue tick hounds, A-1 tree dogs, coon and possum. $125. HI. 3-7774.

PEKINGESE puppies, grown dogs, stud service. PL. 5-0497, PL. 3-9367.

REGISTERED female beagle, one-year-old, small type, $30. Austell 4780.

COLLIE, 10 months, female with pedigree. Reasonable. SY. 4-9074.

REG. miniature pinschers (toy-dbs), 614 Nancy Dr., Marietta 9-9520.

POODLE PUPPY, sacrifice. Bred female, sale or lease. HI. 3-4025.

GERMAN SHEPHERD PUPPIES
MALES, AKC. DR. 8-1201

POODLE — 3 months old, female. Quick sale, $85. PL. 5-0084.

Kennels—Boarding—Grooming

BROMLEY'S PET CENTER
1430 Northside Dr., NW, TR. 6-1057

MISCELLANEOUS

For Sale—Miscellaneous 82

HONEST VALUES
GAS Circulators, $46.85 value, $23.50
RUBBER base paint, DuPont and Devoe, gal. $6.39 value $2.95
NAVY SURPLUS paint, light green and brown, gal. $1.50
PORCH and floor enamel, gray and mahogany, gal. $1.95
LIBBY glassware and plastic household items. .... ½ price
OPEN FRIDAY NIGHT UNTIL 9
Littrell Hardware Co.
626 Glen Iris Dr., NE, TR. 6-0290

300 DINETTE SUITES
3-PC. Apt. size $19.99
5-PC., $28.99 .... 7-Pc., $48.99
9x12 Linoleum Rugs .... $ 5.95
Apt. Gas Range, installed $39.95
New 36-in Hardwick Gas Range $99.99
Easy Terms or Discount for Cash
GATE CITY FURNITURE CO.
163 Whitehall St., SW

03A3 SPRINGFIELD custom sporter, 30-06 calibre, 20 rounds hunting ammo. and carrying case; model 62, Winchester .22 pump, like new, 100 rounds ammo. and carrying case; 45 S&W service revolver, 3½-inch barrel, nickel plated, 2 sets grips, 200 rounds ammo., converter clips and holster. Will sell single or as a lot. CE. 3-9064.

FOR SALE at auction at 8 a.m. on November 6, 1958 at front door of 180 Harriet St., SE. The following refused freight consigned to Carbosite Protective Coatings, Chicago, Illinois:
20 5-gallon pails and
17-6 1-gallon cases of
waterproof coating

PICK AND PAY
901 MARIETTA ST. NW
Wall board, $1.03 sq. ft.
White Paint, $1.69 gal.
Kitchen cabinets from $1.

RESTAURANT, LUNCHEONETTE and CAFE EQUIPMENT, new and used. Eleven floors of tables, chairs, booths and steam tables, grills, fryers, dishes and utensils. CLOSE-OUT PRICES. Atlanta Fixture & Sales Co., Inc. 104 Pryor St., SW. MU. 8-2224.

SACRIFICE SALE—Bath sets, colored and white; Youngstown cab., sinks, waterhtrs., toilets and bowls. New and used lavs. Terms can be arranged. We buy used plbg. Superior Plbg., 550 Piedmont, TR. 2-1689.

UNCLAIMED LAUNDRY AND DRY CLEANING FOR SALE — 20,000 garments for the entire family. 25c up. Also 1,500 work, sport and dress shirts, your choice, 50c. All cleaned and ready to wear. 265 Peachtree St.

RAILROAD SALVAGE
GE STEAM, DRY IRONS, $8.95
3-SPEED RECORD PLAYERS, $9.95
1332 BANKHEAD AVE.

1 AMANA freezer, 18 cubic foot, good condition, $225; 1 Freezette freezer compact, $90. Both good buys. Aycock Appliance Co. 2038 Sylvan Rd., SW. PL. 8-4573.

BARGAIN
CLOTH for chicken houses, 17c yd. Sunshine Dept. Store, 795 Marietta St., NW. TR. 6-1092.

ENGLISH trike, $15; 14-in. training bike, $15; Snapper 20-in lawn mower, Schwinn 28-in. bike, $25. King-size headboard, Sheraton dining table, 6 chairs. CE. 7-0032.

BOAT PLYWOOD. 14-, 16-ft. lengths.
PLYWOOD—ALL KINDS
WILLINGHAM LUMBER CO.
2114 Piedmont Rd. TR. 2-5357

RESTAURANT, OFFICE FIXTURES. LOWEST prices. We buy and sell.
MURRY FIXTURE COMPANY
62 Alabama St., SW. Phone JA. 4-7280

LIONEL electric train, 0 gauge track, mounted on plyboard, 5x9. Set of Book House for children, $35. CE. 3-3343.

CASH registers, add. mach., new, used sales and service. H. B. Nash, Inc., 90 Pryor St., SW. MU. 8-1742.

USED RESTAURANT EQUIPMENT AND closed-out bargains. Fixture Sales Co., 321 Edgewood, JA. 1-2469.

STOVES, REF., WASHERS, $20 UP.
RAILROAD SALVAGE MU. 8-2741
1165 PRYOR STREET, SW

CHAIN-LINK fabric, 11-gauge, 100 ft. $29.95. Installed if desired. Southern Fence Co., MA. 7-2178.

8.4-CUBIC-FT. refrigerator. Excellent condition. 8-inch portable circular saw. MA. 7-8751.

CHAMPION juicer, perfect condition, cost $160, only $90. 603 Grant Street, Southeast.

WE buy, sell and trade photo equipment. Wing's Foto, 155 Peachtree.

CASH REGISTER — Remington, recently overhauled. Reas. TR. 2-4533.

NEW, USED fixtures, Hotel & Rest. Sup. Co., 382 W. P'tree, JA. 2-7451.

ARMY tarps, all sizes, 5c sq. ft. Lee Lance, 42 Hwy., Conley, Ga.

G. C. MURPHY CO.
2581 Piedmont Rd., NE, CE. 3-8363

BEAUTIFUL China mink cape, size 14, good condition, $65. PL. 3-0466.

DESKS AND FILING CABINETS
RAILROAD SALVAGE, PO. 6-7581

TYPEWRITERS, adding machines. Harper's, 39 Houston. JA. 3-3369.

ADDING machine, elec. 8-col. with subtraction, $95. TR. 4-2944.

AUTOMATIC shotgun, 22 pistol and rifle. No trades. TR. 4-1145.

GERMAN CAMERA — Dacora. Dignette. PL. 3-8777 after 7 p.m.

POOL TABLE—Regulation size, $250. CE. 3-3860.

Household Goods 83

USED APPLIANCES
TESTED—APPROVED
GUARANTEED
REFRIGERATORS
6-CU.-FT. G.E. $69.95
7-CU.-FT. Westinghouse. $79.95
11-CU.-FT. Coolerator. $89.95
7.5-CU.-FT Frigidaire $99.95
WASHERS
Frigidaire Automatic (full 1-yr. warranty). $99.95
YOUR BRAND NAME DEALER
SHARPE'S APPLIANCE
STORES
JA. 3-4681, PL. 8-1446, PO. 6-8354

CARPET SALE
REMODELING
BARGAINS GALORE
WALL-TO-WALL RM.-SIZE RUGS
Wool and Nylon .... $4.95 yd.
100% Wool .... $4.95 yd.
Solution Dyed Viscose .... $1.99 yd.
100% Nylon .... $3.95 yd.
Tackless Installation .... $1.00 yd.
MANY COLORS AND SIZES
TO CHOOSE FROM
OPEN DAILY 9 'TIL 9
TERMS ARRANGED. TR. 5-0654
ATLANTA CARPET CO.
574 PONCE DE LEON AVE.

REFRIGERATOR, good condition, $40. BU. 9-5259.

Household Goods 83

2-DOOR HOTPOINT
Refrigerator-Freezer
FULLY AUTOMATIC
REG. $500, FOR $279.88
OTHERS, new, in crates, 5-yr. factory guar. 1-year service. 1958 washers, ranges, TVs, rugs, furniture, 60% savings. Open till 7. Dogwood Furn. Co., 236 Mitchell, SW. JA. 5-8592.

KITCHEN CABINETS
PAY LESS AT
FACTORY
PLASTIC Tops, Sinks, Wood, Wall and Base.
FACTORY SECONDS
DAILY 9-5—SAT. 9-2
DELMAR CABINET CO.
2865 Gordon Rd., SW SY. 4-1518

NO DOWN PAYMENT
JUST TAKE UP PAYMENTS. $8 Per Week, On 3 Rooms Of Furniture. Bedroom, Consisting Of Double Dresser, Chest, Bookcase Bed, Box Spring And Mattress, Pillows, And Vanity Lamps. 9-Pc. Sofa-bed Group And 5-Pc. Chrome Dinette Suit. "ALL LIKE NEW". Home Furniture Co., 86 Alabama Street.

INVENTORY SALE
50 BEDRM. and dining rm. suites, 50 SOFAS and chairs, 500 lamps, 200 TABLES, 50% off.
Dave Podhouser Furniture, Inc. Open 9 a.m. to 7 p.m., Fridays till 9 p.m. 1860 Piedmont Rd., NE, at Cheshire Bridge Rd.

GAS and electric stoves, electric refrigerators, automatic washer, furniture for living room, dining rooms and bedrooms. Baby grand piano.
AT
Buddy's Bargain Barn
2448 Stewart Ave., SW

MOVING—Good, clean furniture for sale. Sofa and chair, $50; coffee table, $10; 2-tier corner table, $12; dining table, $30; 2 captain chairs, $15; bed, $60; dresser and bench, $15; chest of drawers, $20; floor fan, $20. PL. 3-8603.

LIQUID CARBONIC deep freeze, chest type (approx. 300-lb. cap.); Pitco gas Fryalator, Magic Chef stainless-steel, dbl.-oven, thermostat-controlled, gas range. See: Mgr., Howard Johnson's, 108 Luckie St., Northeast.

GAS Heaters, $5.95; Child's Rockers, $2.50; Rugs, 9x12 Noleum, $5.95. Baby Bed And Mattress, $25
RD. OAK DINING TABLE, $25
Bargains New and Used Furn.
Cooper Furn., 171 W'hall, MU. 8-0448

Bed, Spring or Mattress, $19.50
Used Sofa and Chair, $40
Dbl. Dresser, Chest, BC Bed, $88
Liberal Cash Discounts—Terms
ATLANTA FURNITURE CO.
152 Whitehall St., SW JA. 2-9298

$350 BEDROOM suite, brand-new, slightly damaged, $186; triple dresser, 4-piece suite, $129. New maple bed, $16.50; innerspring mattresses, $18.50. RAY'S, 2460 Memorial Dr.

BUDDY'S
BARGAIN BARN
FURNITURE AND APPLIANCES
2448 Stewart Ave., SW

GONE BROKE, have to sell 40 pieces of furn. and appliances. Brand-new freezer, upright, 15 cu. foot. List price $429.95, will sell for $210. 5-yr. warranty. Bargains galore. Dealer, BU. 9-0812.

FOR SALE CHEAP — 13-cu.-ft. Kelvinator refrigerator, with 80-lb. freezer locker, and Kelvinator washing machine, both units like new. Cost $781, will sell both units for $275. TR. 2-4431.

SOLID mahogany traditional bedroom suite, double bed, box springs, innerspring mattress, 5-drawer chest, dresser and mirror. Excellent condition, $175. Call TR. 5-3767 after 5 p.m.

Necchi Elna Automatic
LATEST and best model. Brand-new, cabinet scratched in shipping. $150 off list, full guarantee. Authorized dealer. MU. 8-7148.

THE RUG SHOP
EVERY TYPE of floor covering at substantial SAVINGS. Free estimates. 140 Mitchell, SW MU. 8-8584

WAREHOUSE SALE
Unclaimed storage lots
Furniture, China, novelties. MU. 8-1888
666 Edgewood Ave., on viaduct

NEW foam rubber sectional sofas, sofa beds, 100-inch sofas. Early American suite. Cheap for cash. RAY'S, 2460 Memorial Dr.

LIVING and dining room furniture. One-ton Fedders air conditioner, Roper gas range, gas refrigerator, dinette suite. Miscellaneous items. Moving, must sell. TR. 4-1145.

DOUBLE springs and mattress; maple twin beds, complete, chest. Maple sofa, chair, end table; 12x15 rug and pad; maple drop-leaf table, 4 chairs. DI. 4-0902.

DRAPERY-SLIP COVER FABRICS Reg. $1.98 to $4.98. Sale price, $.79 to $1.49 yd. Cut Rate Drapery Shop, 88-A Forsyth St., SW, opposite New Post Office.

$250 LIVING ROOM suites for $135 with foam rubber and the finest of fabrics, few left. RAY'S 2460 Memorial Dr.

TESTED, approved, guaranteed used appliances. $49.50 up. Aycock Appliance Co., 2088 Sylvan Rd., SW, PL. 8-4573. 494 Flat Shoals Ave., SE. JA. 1-0623.

BUY a new sofa today as we need 2,000 used sofas for our used furniture dept. Highest trade-ins allowed. Aycock Appliance, 2038 Sylvan Rd., Southwest.

ENGLANDER foam rubber sets, reg. $120, for $62.00. Other sets, reg. $79.95, for $39.95. Open till 7. Dogwood Furn. Co., 236 Mitchell St., SW. JA. 5-8592.

MOVING, MUST SELL
LARGE stock gas heaters. Save up to ½ for cash. All sizes. Make offer. Open Fri. till 9. 168 Whitehall St., SW.

Gas heater $7.50, Hi Fi record player $55, auto. washer $35, mirror 20x72 $10, gas stove $20, roll-away-bed $22.50. JA. 2-8977, agt.

MUST SELL 6 rooms furniture, including range, refriz., washing mach. 21" console TV, Necchi sewing machine, etc. DR. 8-5617.

ROUND dining room table; buffet, chairs; tables; other household items. 6 radiant heaters, good condition. TR. 4-7015.

REFRIGERATOR, Stove, Hollywood Bed, Dining Rm. Suite, Chests, Drop-leaf Table, Sofabed, Hidabed. Herndon, JA. 4-0871.

BATHTUB, lavatory, commode, kitchen sink, Universal elec. range, oil heater (5-rm. cap.). Make offer. MA. 7-1217.

1958 HOTPOINT 4-burner electric range, automatic timer, pushbutton control, 9 months old, $150. PO. 7-5335.

REBUILT TVs, washers, refrigerators and ranges. $5 down, $5 mo. Bob Shelley, 262 P'tree, JA. 3-7313.

WE BUY, sell and trade new and used furniture and appliances. King Furn., 55 Auburn Ave. JA. 2-8361.

SALE—Frigidaire, new and used appliances. Real bargains. Fite Appl. Co., 259 P. de L., NE. TR. 6-8245.

THOR semi-automatic washing machine, $50; Hoover vacuum with attachments, $20. PO. 7-4049.

LGE. cedar chest, $25; wicker desk, $12; Frigidaire freezer, $60; baby bed, $15. JA. 5-8000. Dlr.

Business Opportunities 70

COMMISSION
MANAGER
Independent Service Station
(Private Brand)
Approximately $800-$1,000 Capital Necessary. Our employees know of this ad. Apply own handwriting. P. O. Box 368 Doraville, Ga.

For Sale—Miscellaneous 82

"WE CAN'T
TAKE IT WITH US"
WE ARE MOVING
WALLPAPER:
'58 Patterns .... 35c roll
PAINT:
Latex Paint .... 2.50 gal.
Odds and Ends .... 1.94 gal.
FLOOR COVERINGS:
6x6 Linoleum Tile....4 for 10c
Excelon Tile 9x9........ 13c ea.
Odds and Ends (all kinds) .... 3c ea.
TOOLS:
All Types, sizes, Shapes and Forms .... Make Offer
Crescent Paint Co.
80 Decatur St.—MU. 8-4844
Park Free—Decatur and Ivy Streets

Household Goods 83

TOP APPLIANCE BARGAINS

CLEARANCE of major and portable electric appliances. Some used, some are damaged. All reconditioned. Terms arranged. Free Parking, Butler St. side. GEORGIA POWER WAREHOUSE, 311 Decatur St.

Household Goods 83

SINGER, automatic Zig-Zag, sewing machine, sews like new. Will sacrifice for $125. CE. 3-5275.

NEW furniture, appliances (best brands). Cost plus 7%. Ast., 227 10th St. at Piedmont.

4-DRAWER mahogany chest, like new, $150; lamps andirons, fender, fire set. CE. 3-3343.

11-MONTH-OLD, 36-inch Kenmore gas range with grill, $80. After 6 p.m., DR. 3-6452.

USED refrigerators. Guar. No reasonable offer refused. $5 down. DR. 7-2762. Dlr.

ONE-TON Fedders de luxe air conditioner, practically new. $150. BL. 5-2260.

PHILCO refrigerator, 10.5-cubic-foot, top freezer, $75. TR. 5-0795 after 6 p.m.

DUNCAN PHYFE mahogany dining room table, 6 chairs, like new. BU. 9-0821.

WE BUY, sell and exchange furniture. Comfort Furniture, JA. 2-7789.

SACRIFICE furniture for 3-room apt. Elec. stove. Ast. 227 10th St. at Pdmt.

BEST used washers in town, $5.26 mo. No money dn. PL. 3-4192. Dlr.

ELECTROLUX vacuum cleaner, like new, $100 value for $50. BU. 9-7973.

LAUNDROMAT — First-class condition, $90. PO. 6-3862 or PO. 6-8472.

3-ROOM group $199
MATHER FURN., 75 Broad St., SW

REFRIGERATORS, running and freezing, $20 and up. MA. 7-7366. Dlr.

18TH CENT. mah. Brs. post. bd. $165
KIMBROUGH Furn. Mart, JA. 2-9250

ENCYCLOPEDIA BRITT., $15; lounge chair, $4. P'tree Furn., TR. 2-2537.

FRIGIDAIRE, 11-foot, excellent condition; walnut night table. TR. 4-4603.

ATLANTA CARPET CO.
Wall-to-wall Carpets. TR. 5-0654

6 FT. 6 IN.x52-IN. bed, leatherette headboard and chest. TR. 2-6704.

MOVING—Must sell Frigidaire, gas stove, dinette set. PL. 3-4902.

SACRIFICE — Sofa, 2 end tables, breakfront desk. CE. 3-0864.

HOTPOINT freezer, chest type, 17 cubic feet, $175. BU. 9-9409.

USED TV and appliances. Guar. $5 down. DR. 7-2762, dealer.

RECONDITIONED, guaranteed TVs, $29.95 and up. JA. 4-0421.

WASHER — GE, like new, automatic, $75. MA. 7-5120.

GAS STOVE, 36-inch, good condition, $50. DR. 3-4738.

Diamonds and Jewelry 84

LADY'S DIAMOND CLUSTER RING. 9 Fine Quality Matched Diamonds Weighing 1 Ct. Tot. Originally $500. Special $295. CITIZENS JEWELRY COMPANY, 195 Mitchell St., SW. JA. 4-7505. Send for Free Diamond and Gift Catalog.

Unredeemed Pledges for Sale
Clark's, 184 Decatur St. JA. 1-1219

Merchandise at Auction 85

THURSDAY, 10 a.m., 1 and 7:30 p.m. Pair mahogany Empire banquet tables, mahogany secretary, pair of armchairs, Victorian chest, brass bed, mahogany dropleaf table, down-filled sofa, enlaid sideboard, grandfather's clock, set of Victorian chairs, dinette set, oil paintings, cutglass, china, glass and bric-a-brac.

Atlanta Auction Gallery
1405 Spring Street, NW

Antiques 86

EARLY marble-top washstand; French serving table; pine cupboard; Lazy Susan table; plantation desk; large coffee table; gold-leaf mirror, lamps. PL. 3-4432.

4-DRAWER mahogany chest, $245; porcelain, pottery, Spode teaset, pink lustre, Staffordshire. Gold leaf mirror 32x50, $150. CE. 3-3343.

ANTIQUE furniture for sale, reasonable. Call HI. 3-7316.

Stamps and Coins 86-A

RICH'S—Buys Coins and Coin Collections, including Gold
Rich's Coin Department
Plaza Floor Store for Homes

Radio, TV Sales & Service 88

TV CALLS—$1.50
Nights—Sundays—Holidays
Picture Tubes Reactivated
SY. 9-1178

DAY-NITE TV SERVICE
PL. 3-0342—WORK GUAR.
NITE, SUNDAY OUR SPECIALTY

ACME TV CO.
DAY, NIGHT, SUNDAY SERVICE
$3 TR. 6-2581

TV SERVICE—NIGHT
Day, Sun. Prompt. Reas. PL. 5-3727

RELIABLE RADIO REPAIRS
MAULDIN RADIO, 646 BLVD., NE

MOTOROLA, 21", new picture tube, $95. RCA 17", $60. PO. 7-2973.

GOOD USED TVs FOR SALE
PL. 8-4573

Musical Merchandise 90

—PIANOS—

BE SMART
SELECT YOUR CHRISTMAS
Pianos or Organs Now
SMALL DEPOSIT
Will Hold for Christmas
START YOUR PAYMENTS
NEXT YEAR

LANIER PIANO CO.
637 Lee St. SW., PL. 8-4631

BASKETTE PIANO SPECIALS

SPINET, USED $395.00
STORY & CLARK MIRROR SPINET $299.00
STUDENT PRAC. PIANO $165.00
GRANDS, LIKE NEW, ... ½ ORIGINAL PRICE
NEW ESTEY ORGAN $345.00
NEW HOHNER PORTABLE ORGAN $149.50

BASKETTE PIANO CO.
83 ALA. ST., SW. JA. 3-7746

STEINWAY GRANDS

TWO: ONE EBONY, ONE MAHOGANY, BOTH CAREFULLY RESTORED BY STEINWAY CRAFTSMEN.
YOU SAVE OVER $1,000 FROM CURRENT LIST PRICE
See These Magnificent Instruments TODAY AT

RICH'S PIANO DEPT.

5TH FLOOR, STORE FOR HOMES
YOUR OLD PIANO DOWN,
TAKE 36 MOS. BALANCE

SHOP
DAVISON'S FOR PIANOS
FLOOR MODELS
GRANDS
CONSOLES
AND
SPINETS
SAVE FROM $73 TO $240
DAVISON'S PIANO DEPT.
3RD FLOOR

DO YOU KNOW that you can start your child's music career in school band, piano or accordion for only $15? For more information call:
LOWERY ORGANS
RUTAN MUSIC CO., Inc.
of BUCKHEAD
3205 Peachtree Rd., NE, CE. 3-0865
HOURS 9 TO 8
RUTAN MUSIC CO., Inc.
326 Ivy St., NE, JA. 5-5882
HOURS 9 TO 6

GRAND BARGAINS

MASON AND HAMLIN, STEINWAY, CHICKERING, KNABE AND OTHERS. — Used reconditioned And Renewed. Less Than One-Half New Replacement Cost. Some Priced As Low As A Spinet.
LIBERAL TRADES, EASY TERMS.
CABLE PIANO CO.
235 PEACHTREE, NE, JA. 1-1041

LET US HELP YOU
With a selection of a good used small piano. Rebuilt 5-yr. warranty, free bench and delivery $95 to $395, easy bank terms.
ALVERSON PIANO CO.
YOUR THOMAS ORGAN DEALER
101 W. Howard, Decatur, DR. 8-3651
Across from Agnes Scott College

HAMMOND ORGANS
STUDIO USED AND DEMO. Chord And Spinet Organs At Big Reductions.
LIBERAL TRADES, EASY TERMS.
CABLE PIANO CO.
235 PEACHTREE, NE, JA. 1-1041

Magnus Chord Organ, $129.95
Estey Spinet Organ, $375
Thomas Elec. Organ, $695
Also Used Organs. Easy Terms
ORGANS, INC.
2891 Peachtree CE. 7-5927
Open Monday and Friday Evenings

BAND INSTRUMENTS
LARGE selection of used instruments. Completely shop adjusted, excel. values. Terms to 12 months. DeKalb Musicians Supply Co., 145 Clairmont Ave., Decatur, DR. 3-4305.

SPINET piano, good condition. Must sell. Ast. 227 10th St. TR. 4-1074.

Musical Merchandise 90

Rental Return Bargains
Gulbransen Spinet, $450
Wurlitzer Spinet, $395
Kimball Console, Save $250
Cecil White Piano Co.
2462 Memorial Drive DR. 3-3331

SPECIAL SALE
USED spinet, studios, grands, uprights and players, practice pianos, $75 up. Ace Piano Co., 391 Marietta St., JA. 3-5383.

"WE HAVE NO FANCY TALE — JUST GOOD PIANOS FOR SALE." SCHAFFER-GRAY PIANO HOUSE. BL. 3-5166. Open 9 a.m.-7 p.m.

PIANO—Famous Spinet style. Looks and plays extra good. Very small. Reg. price $395, sell $100 cash. Dlr. JA. 5-2464.

HAVE 6 small uprights. Come, make your own price. DR. 8-1278. Dealer.

Machinery and Tools 91

18-IN.x36-IN. Traylor rock crusher, 10-in.x16-in. Eagle portable rock crusher. Excellent condition. Reasonably priced. Can be seen in operation. Call "Buster," BL. 5-0143.

A.B. DICK model mimeograph, Model 450, $350; Model 56 folding machine, $300. Both first-class condition. Also, used addressograph. JA. 4-6513.

5-HP. Skil saw on table, for sale. PO. 6-5508.

Building Materials 92

TRUSSES
TWO 31 ft., 6 in.; two 38 ft., five 40 ft.; six 46 ft.; four 51 ft., 6 in.; four 68 ft., 8 in.
OVERHEAD doors, commercial-type metal sash, angle iron, I beams, etc.
Sales Office, 334 Washington St.
HUDGINS & CO., INC.
JA. 4-5387

CONTINENTAL WRECKING CORP.
CLEAN used brick, immediate delivery.
359 Capitol Ave. JA. 3-0707
2745 Bankhead Hwy. SY. 4-1586
STRUCTURAL steel, met. sash, steel steps, modern steel fire escape, (3-story bldg.) 3x14s and 2x12s (long length). Framing and sheathing, window units, doors with frames.

HUDGINS YARD
642 North Ave., NW JA. 3-2791

Mortar and Cement Colors
BRAND-VAUGHAN LUMBER CO.
1824 Murphy Ave., SW. PL. 5-4565

SHUMAN SUPPLY CO.
MAIN ST. AND FORREST AVE., EAST POINT PO. 6-1996

NEW and used building materials and plumbing supplies. ABC Wrecking Co., 465 Glenn, SW. JA. 4-8848.

NEW, PRIME GALV. PIPE, ½ IN. TO 2 IN. PRICED FOR QUICK SALE. DLR., DR. 8-4571.

FOR best buy alum. windows and jalousies, Westlake & Timms, CE. 7-6289

Calloway Builders Supply Co.
27 Waddell St., NE JA. 5-0696

PLYWOOD remnants, 4c per lb. Randall Bros. 665 Marietta St.

OLD BRICK. Quick delivery. 4441 Roswell Rd., CE. 7-4536, CE. 3-6954

BUILDERS SPECIALTIES CO.
1306 Spring St., NW TR. 2-7789

FRASER BUILDERS SUPPLY, INC.
4855 Buford Hwy., GL. 7-4361

FLOWERS LUMBER CO.
East Point, Ga., PO. 1-8876

CLEAN CINDERS — 590 Travis St., NW. MU. 8-1107.

Farm Equipment, Supplies 93

QUALITY TRACTOR CO.
1170 Sylvan Rd., SW, PL. 8-6881
HAS THE
LOWEST PRICES

CHAIN SAWS—HOMELITE
FULL line from $169.50. Accessories and service. Call or write for name of nearest dealer.
495 Piedmont, NE TR. 5-8433

Off. Eqpt., Typewrits., Supls. 97

USED
COMPTOMETER
AND BURROUGHS
CALCULATORS
BARGAINS
PLUS CALCULATING MACHINE
JA. 4-2188

OFFICE safes, desks and chairs. See Atlanta's outstanding line of office equipment. DISPLAY ROOM open Saturday mornings. Priced below any competition.
CUTTERS EXCHANGE
338 Peachtree St., NE
JA. 4-2836 or JA. 2-2979

DRASTIC REDUCTIONS
A. B. DICK MIMEOGRAPHS, rebuilt and guaranteed, manual and electric. Fully automatic. Inventory clearance. 318 Peachtree. JA. 4-5606.

A.B. DICK model mimeograph, Model 450, $350; Model 56 folding machine, $300. Both first-class condition. Also, used addressograph. JA. 4-6513.

RENT an electric typewriter for $10 month. TR. 5-9656. AAA.

Swaps 100

ELECTRIC Console Sewing Machine, like new. Trade piano of equal value. DR. 7-6835.

Wanted to Buy 101

Used Furniture Wanted
WE PAY cash for good used furniture and appliances.
BASS FURNITURE CO.
MU. 8-5123

USED FURN. WANTED
QUICK CASH FOR USED
FURN. JA. 4-0303. AGT.

WE PAY the highest cash prices for used restaurant equipment, office furniture and store fixtures.
ATLANTA FIXTURE & SALES
194 PRYOR ST., SW MU. 8-2224

BUYING OLD NEWSPAPERS
ALSO magazines. Phone MU. 8-6824 for highest prices. Georgia Paper Stock Co., Inc.

CASH WAITING FOR
CAMERAS, projectors, photo equip., tape recorders. Isengor's, 529 P'tree.

Used Furniture Wanted
NO amount too large or too small. Cagle Bros. Furniture, JA. 4-1872.

Have Money—Will Buy
USED FURN. and appliances. Shelton Furniture, JA. 1-0066.

WILL MAKE OFFER on your old TV, radio, refrigerator, washer, furniture, gas range. Dealer. JA. 2-6803.

Used Clothing Buyers
BRING to 1020 Peachtree. TR. 5-4211

WE will pay top prices for good used furniture. Prompt service. JA. 3-3230; night, MA. 2-4298.

GOOD used clothing and shoes. Please bring to 386 Marietta St. for top cash. MU. 8-2610.

WANTED—SMALL PIANO, FURNITURE, GAS STOVE. AGT. CALL TR. 4-1074.

BEST prices for good used furniture, stoves and refrigs. JA. 3-0273.

CASH for used furniture. Fast, dependable service. JA. 2-9854, dealer.

CASH waiting for your furniture. Whitley Furn. Co., JA. 5-9991.

WANTED — Used battery charger, 6 or 12 volts. JA. 5-9652.

Moving and Storage 102

MOVE YOURSELF
Save Money
RENT A TRUCK
FROM US
DIXIE
Drive-It-Yourself System
62 Courtland St., NE
PHONE JA. 4-1545

MOVING — JA. 2-6795. SUDDATH MOVING AND STORAGE. OUR INTERSTATE RATES ARE LOWER.

ROOMS AND BOARD

Boarders Wanted 103

WANT elderly couple or 2 elderly ladies in my home to care for attractive, comfortable, refined home, everything to make one comfortable, excellent food and the widow of a doctor. I have 1 grown son. Location in Taylorsville. Price, $50 week per person, references exchanged. Call HI. 3-7316.

WEST PEACHTREE
LADIES—Bus stop. Off-street parking. Meals family-style, $12 up. TV. TR. 6-8488.

201 FIFTEENTH ST., NE
DELIGHTFUL room, connecting shower, delicious meals, gentlemen.

$11.50 WEEKLY
2 MEALS daily. Showers; steam heat. Peachtree at 11th. TR. 5-2862.

226 14TH STREET — Vacancies. Young business people. Beautyrest mattresses. Television. Excellent meals. TR. 6-7196.

892 PONCE DE LEON — Home-cooked meals, Sunday included. Lobby TV. Gentlemen only. Parking space. TR. 2-1706.

EXCLUSIVE—Lovely vacancies with all conveniences. Parking facilities. Reasonable. 1348 Ponce de Leon, DR. 8-7471.

ATLANTA'S FINEST PRI. HOME FOR business girls only. 2 meals, 7 days, and laundry. PL. 5-0633.

$10 WEEKLY
Gentlemen. Home-cooked meals
807 Boulevard. TR. 2-0853.

815 PIEDMONT, NE—Business people. Meals seven days, TV, parking. TR. 2-6101

PRIVATE room, northeast, clean environment, good food. $22.50 weekly. TR. 4-8767.

724 PIEDMONT near Fourth—Large front room for two women or two men. TR. 2-7459.

151 FIFTEENTH ST., NE—Lovely double room, shower, excellent meals. TR. 5-6183.

WEST END—Ladies, gentlemen, delicious family-style meals. PL. 5-2027.

1246 PONCE DE LEON, NE — Boys and girls. DR. 3-1913.

Boarders Wanted 103

BOARDING-ROOMING hse. Registry. May we help you locate? TR. 5-9672.

1492 PONCE DE LEON — Business girls only. Reas. Refs. DR. 3-0822.

892 PIEDMONT, NE—Vacancies for 2 or 3 business girls. TR. 2-0559.

BEST HOME, meals, single, double rooms for gentlemen. TR. 2-0426.

1279 PEACHTREE, NE — Single room. Business girl. TR. 2-0962.

ROOM and board for elderly lady in private home. DR. 8-1582.

Hotels-Motels 104

KIMBALL HOUSE
ATTRACTIVE rates to monthly guests. heart of city. Ideal for business people. Convenient, comfortable.

Ritz Hotel, JA. 4-0456
SPE. weekly rates. Near Rialto The.

Avon Hotel, JA. 4-0276
LOW weekly rates. Near Loew's The.

HOTEL SOUTHLAND — Wkly. rates, kit. units, free TV, free parking. 875 Ponce de Leon, TR. 6-5575.

CAPITOL HOTEL, JA. 4-0636
LOW weekly rates, $10.50 and up.

MILLER HOTEL—Low weekly rates. With bath, $9 to $12. JA. 3-9871.

PARK HOTEL, 70 CAIN ST., NE. $8.50 to $10.50. JA. 3-9085

ROOMS FOR RENT

Rooms—Furnished 105

HIGHLAND - PONCE DE LEON Section — Private home, master bedroom, bath, shower. Excellent heat, home privilege. On bus line. Gentleman. TR. 2-3203 weekdays after 6 p.m.

COUPLE will share their apartment with settled couple or gentleman. Large bedroom, combination den-dining room, kitchen privileges with separate refrigerator. Steam heat. Corner Juniper and Third. References. TR. 5-3239.

GENTLEMEN, single rooms, $5.75 to $9 weekly, distinguished home, Briarcliff Road near Ponce de Leon. Steam heat. Innerspring beds. Lounge, television. Kitchen privileges, Maid service. DR. 7-6046.

NORTHEAST—Gentleman, desirable room, private home, connecting bath, shower and tub. Excellent heat. Transportation. Reasonable. TR. 2-3416.

NICE, convenient room, extension phone, kitchen privileges, parking area. Convenient bus. For business people. 110 5th St., NE. TR. 5-5890.

BUCKHEAD
NICE room, private bath. Air cond. exclusive section. CE. 7-4137.

HIGHLAND-PONCE DE LEON section — Attractive room, ideal for telephone girls, good transportation. TR. 2-6127, after 6 p.m.

GENTLEMAN—Private room. Share private entrance, bath, refrigerator, phone, with student. Transportation, parking. TR. 2-7922.

1209 DRUID PL., between Ponce de Leon and Little 5 Points—3 large rooms, 2 connecting showers. Gentlemen. JA. 5-2516.

1485 PEACHTREE
SINGLE, double, gentlemen. TR. 5-8057, TR. 4-2080.

PONCE DE LEON-HIGHLAND — Clean room, large closet, adjacent bath. Breakfast. 1092 St. Louis Pl., TR. 6-3070.

PIEDMONT PARK — Private entrance, nicely furnished, single-double, private home. Kitchen privileges. TR. 4-4813.

EAST LAKE — Clean, comfortable room, home privileges, business girl, on transportation. DR. 8-1910 after 6 p.m.

CLIFTON ROAD, NE. Very desirable, connecting bath, private home, all conveniences. Gentleman. DR. 3-2925.

45 ATLANTA AVENUE, SE—Large room, separate entrance. Adjoining bath. Bus stop. MA. 7-8354.

MORNINGSIDE—Quiet private home, 721 Cumberland Circle. Settled business woman. TR. 2-1191.

FRONT ROOM, semi private, connecting bath. Gentleman. 371 Tenth Street, NE. TR. 2-1667.

NORTHEAST — Single or double. Girls, kitchen privileges, near transportation. TR. 6-6662.

GENTLEMAN — Northeast, private home, attractive room, all conveniences. TR. 6-1483.

BETWEEN PEACHTREES on Sixth Street. Vacancies for one or two men. TR. 4-0337.

MORNINGSIDE — Gentleman. Private room with shower, private entrance. TR. 2-0554.

WANTED — Two business girls to share home with young widow. Meals. ME. 4-2621.

NORTHEAST — Room. Young man. All conveniences. On transportation. TR. 4-6457.

WEST END — Gentlemen. Private adult home. Connecting half bath. PL. 5-0684.

10TH STREET SECTION — Pleasant clean room. 966 Juniper Street, Northeast.

848 PIEDMONT, NE — Room for two gentlemen, twin beds. $5 each. TR. 2-2509.

STEWART AVENUE. Newly decorated, private entrance, kitchen, bus. PL. 5-2819.

LOVELY front room, adjoining bath, convenient location. Gentleman. TR. 6-7889.

238 PEACHTREE CIRCLE. Double, private bath, TV. Gentleman. TR. 4-6305.

WEST END — Business lady. Nice room in apartment with widow. PL. 5-9680.

NORTHEAST — Private entrance, private home. Car line 1 block. TR. 6-7894.

SOUTHWEST section. Private home. On transportation. Gentleman. PL. 3-3368.

BUSINESS LADY — St. Augustine Pl.—No smoking, drinking. TR. 5-1762.

WEST END — Room, private bath. Business gentleman or lady. PL. 3-8287

PIEDMONT PARK section, 194 Fourteenth, room, semi-bath. TR. 2-4309.

NEAR Sear's — Large room, twin beds, connecting shower. TR. 4-5106.

BILTMORE Hotel sect. Corner room. Auto. heat. Bus. men. TR. 2-5381.

TWIN beds, hot plate, refrigerator, quiet, private home. TR. 2-1818.

FOURTEENTH STREET—All home privileges. TR. 4-8457 after 5.

867 JUNIPER ST., NE. Clean, comfortable, convenient. TR. 2-5774.

SOUTHWEST section. Girls, $7 week. Kitchen privileges. PL. 3-1685.

Rooms—Unfurnished 106

CONVENIENTLY LOCATED — Private entrance and bath. DR. 3-0281.

H'keeping Rooms—Fur. 108

EFFICIENCY—Connecting bath, private entrance, refrigerator, hot plate. TR. 6-0524.

RENTALS

Apartments—Furnished 114

THE DARLINGTON
2025 PEACHTREE RD., NE
FREE SWIMMING POOL
1-MONTH TO 1-YEAR LEASE
2-ROOM EFFICIENCIES
WITH KITCHEN AND BATH
FURNISHED OR UNFURNISHED
SHOWN DAILY 9 TO 9—SUN., 1-6
PHONE TR. 5-2511

184 Thirteenth St., NE, No. 6. Nicely furn. and decorated; to be vacated Nov. 1 ....$65
1379 W. Peachtree St., NE, No. 4. Nice efficiency $60
1013 Ponce de Leon Ave., NE, Apt. A. 4 rms., nicely furn. and dec. 11/1. $90
109 Seventh St., NE, No. 1 Eff. $50
C. G. Aycock Realty Co.
151 Nassau St., NW JA. 1-2114

1530 UNIVERSITY DR., NE at Briarcliff—1-bedroom apt. Heat, water, stove, refrig., swimming pool, air-cond., storage, $145. Available now.
650 BLVD., NE—1 BR., $75; efficiency, $65.
Davis, Ofc., TR. 2-6695; Res., TR. 5-2809.
BERRY REALTY CO.
Realtors 1574 Piedmont Ave., NE

1050 PONCE DE LEON, TR. 4-9711
HOTEL BRIARCLIFF
Luxury Without Extravagance
EFFICIENCY and 1-, 2-bedrm. apts., fully equipped kitchen with utensils. TV, AIR-COND. — FREE PARKING. MONTHLY, WEEKLY, DAILY FULL HOTEL SERVICE

2883 ANDREWS DRIVE, NE
BUSINESS COUPLE—Private home. Nice 3-rm. apt., all utilities furnished, shown by appt. only. $80. JA. 3-2514.
BREWER-HEAD CO., REALTORS
Ga. Sav. Bank Bldg.

CLERMONT HOTEL
AIR-COND. bedroom and efficiency apts. Completely furnished. Hotel service. Free parking. 789 Ponce de Leon Ave., TR. 4-8611.

CASCADE HEIGHTS. Lovely apt., consisting of living room, dining room, bedroom, den. Attractively furnished. Adults only. $125 mo. Call Mr. Silvertooth, JA. 2-5477.
ADAMS-CATES CO.
Realtors 201 Hurt Building

BARBIZON TOWERS APTS.
35 LOMBARDY WAY, NE
BEAUTIFULLY FURNISHED ONE-BEDROOM APT. AIR-COND., 6-STORY BUILDING. ALL UTILITIES FURN. $129. TR. 6-5792; TR. 2-7234.

1658 LANGSTON AVE., SW (near Fort McPherson). Garage apartment, 4 rooms, furnished. $75
Redd & Baldwin Rlty. Co.
Realtors, 216 Healey Bldg., JA. 1-2258

935 BLUE RIDGE AVE., NE
APT. BLDG. — Kit., liv. room, bath, private ent., central heating, trans. and shopping. Fields Rlty. & Ins. Co., Realtors, 1 Peachtree Bldg. JA. 4-2634.

NORTH of Buckhead—Small apartment, first floor, outside entrance, everything private, steam heat, all utilities, garage, business, single person only, $55. CE. 3-1320, after 3 p.m.

Apartments—Furnished 114

OGLETHORPE APTS.
GL. 7-5201 — GL. 7-6586

1, 2, 3 BEDROOMS
LOCATED IN SOUTHEAST
CALL
MA. 7-5701, MA. 2-2776, MA. 2-2793
Children Welcome

821 Oakdale Rd., NE
2 RMS. plus brkfst., kit., bath, upstairs, quiet, private home. Unusually nice. References required.

BETWEEN THE PEACHTREES
61 13TH STREET — Air-conditioned efficiency, small bedrooms, $75 per month. See between 12 and 1, or 5:30 to 6:30.

906 WASHINGTON STREET, SW—2 large rooms, extra nice; best furniture, Youngstown kitchen, all utilities. Settled, sober couple only. PO. 7-2803.

LITTLE Five Points. Working couple. Split level unit, attractive and conveniently located. $90 including utilities and off-street parking. JA. 4-2205.

CHOICE LOCATION — Nice corner apartment. Living room, French kitchen, bedroom. Available Nov. 1. Also front-view corner efficiency. DR. 3-1444.

NORTHEAST—2 very nice rooms and bath in private home. All utilities. On transportation. Business couple only. Available Nov. 1st. JA. 3-1654.

NEAR TECH: 2-rm., efficiency, priv. bath. $60. Luckie St., NW. No. 5. JA. 2-3065.
Gifford Rlty. Co. JA. 2-3065 Vol. Bldg.

GARDEN HILLS near Peachtree and Rumson, 1-bedroom apartment, attractively furnished. $100. Business couple preferred. CE. 7-5924.

PEACHTREE - LINDBERGH section—Most desirable 3 rooms. Wall-to-wall carpet throughout. Business couple. $100. TR. 5-3677.

CLEAN apartment, living room, bedroom, share bath and kitchen. Private entrance. Couple or nice bachelor. Adults. MA. 7-1506.

PONCE DE LEON - Highland section—Attractive, roomy, clean apartment. 3 girls. Utilities furnished. Private. TR. 4-3206.

CAPITOL VIEW — 2 large, attractive rooms, redecorated. Private home. Business couple or woman. Utilities. PL. 3-2752.

NORTHEAST — Near Plaza Shopping Center. 1-bedroom apartment. Excellent transportation. Adults only. JA. 3-1817, TR. 4-5972.

NORTHEAST Expressway - Clairmont Road. Garage apartment. Limited bus. Northeast Plaza Shopping. $60. ME. 6-5924.

SW SECTION — 4 rms. and gar. Working couple preferred. Near shop., transp. Claudia C. Hulgan, bkr. PO. 7-1879.

EMORY—New first floor, concrete block garage efficiency. On transportation. Private. Utilities. Couple. $68. DR. 8-6948.

COLLEGE PARK — 3-room apartment, front entrance, near transportation. Couple or 2 business ladies. PO. 1-3727.

NORTHEAST—Young business girl would like to share her apartment with same. References exchanged. TR. 5-5276.

MORNINGSIDE — Two-room efficiency. Also, terrace, 2 rooms, kitchenette, private bath. $50. Adults. TR. 6-7636.

BUCKHEAD SECTION — Terrace apartment, newly decorated, completely private. Business couple. $75. CE. 7-4880.

LITTLE 5 POINTS — 563 Candler, NE, Apt. 1. Comb. liv. rm.-bedrm., bath, kit., all util. furn. $60. JA. 1-2469.

WEST END—3 rooms, bath, nicely furnished. 1 block transportation. $85 including utilities. Jones, PO. 7-0766.

KIRKWOOD—Two bedroom duplex, second floor, good furniture, $70 month. DR. 8-3771, days; TR. 4-6609, nights.

975 WILLIAMS MILL RD., NE—3-room apartment. Excellent heat, all utilities. $75. Mr. Harrison, JA. 1-1565.

DECATUR
SMALL efficiency. $62.50. DR. 3-1387.

DEERFIELD APTS. — 1-, 2-bedrm. apts. Everything furn. except linen. 356 Ponce de Leon Ave. TR. 2-4193.

THREE rooms, newly decorated, utilities and heat. Good transportation, good neighborhood. Adults. SY. 4-4024.

867 JUNIPER, NE — REAL NICE living rm., bedrm., bath, kitchenette. Utilities furn. Convenient. TR. 2-5774.

1588 CHANTILLY DR., NE (was Sheridan Way). Clean, private 2-room bachelor apt., $60 month. HI. 3-6111.

PENN AVE.—Spac. liv. rm., bedrm., paneled den-dinette comb. Garage. Available now. — DR. 8-3279.

COLLEGE PARK — Modern, spacious nicely furnished 4 rooms, bath. Utilities. Couple. $85. PO. 7-4021.

NEW 3-ROOM, BATH APT.
COMP. FURN. AND ALL UTILS.
CALL TODD, DR. 7-2764

LITTLE 5 PTS.—182 Elizabeth St., NE. Upstairs 3 rms., $55 mo; 2 rms., $12 wk. JA. 4-1998, CE. 3-6592.

FOURTH AND ARGONNE — Basement, two rooms, $45 month, one person only. TR. 6-1201.

NEAR Fort McPherson. 4 rooms, completely furnished. Adults. 940 Burns Dr. PL. 3-8819.

NORTHEAST — Bedroom, kitchen, bath, utilities. Business people. Reasonable. JA. 5-9750.

2-BEDROOM apartment, Lakewood-Stewart section, $75 month or $20 week. PO. 7-2228.

HAPEVILLE—Bedroom, kitchen, private entrance, utilities, on transportation. PO. 7-9453.

SYLVAN HILLS—2 rooms, private bath, entrance. Utilities. Couple only. $67.50. PL. 3-6449.

ANSLEY PARK — Efficiency apt. B'room, L. room, comb. Kitchen, bath. TR. 5-6074.

LIVING room, bedroom, kitchen, bath. Near Pershing Point. Call TR. 2-3526 for information.

ATTRACTIVE 2 rooms, everything furnished, $12.50. 909 Washington. MA. 2-6166.

14TH STREET, NE—Efficiency for man. 3-room apartment. Adults only. PL. 3-2206.

NORTHEAST—Spacious beauty. Convenient to everything. Several ladies. DR. 8-7486.

MODERN bedroom apartment. Also efficiency. Adults. 926 Greenwood Ave., NE.

NEAR FT. MAC—Bedroom, kitchen, private bath, entrance. Couple. PL. 3-3003.

878 JUNIPER STREET, NE—Efficiency. Many nice features. TR. 2-5774.

PEACHTREE PLACE — Efficiency. Also, 4 rooms, entirely private. TR. 2-1351.

DECATUR, 115 Church Street—2 or 3-room apartment. Private entrance, bath.

GRANT PARK — 2 rooms, private bath, entrance, business people. JA. 2-7250.

WEST END—2 rooms, shower bath. Private entrance. Gentlemen. PL. 5-3872.

EAST LAKE SECTION—Living room, bedroom. Private entrance. DR. 3-1745.

DUPLEX—Completely furnished. All utilities. On transportation. SY. 4-2062.

447 WABASH, NE — Living room, bedroom, bath, dinette, kitchen, $55.

OFF P. de Leon, 710 Penn, Apt. 3. 3 rms., util. $75 mo. CE. 7-0032.

DRUID HILLS—Attractive 4 - room apartment. Adults. $90. DR. 3-0968.

DECATUR — 2-rm. effcy. Private bath, util. furn. $15 wk. TR. 4-1771.

3 ROOMS, bath. Convenient Fort and transportation. $75. PO. 7-7294.

KIRKWOOD—Three rooms, private, references. $16 week. DR. 3-0094.

469 TENTH, NW — 3 rooms, bath. Transportation. Adults. TR. 2-5661.

MYRTLE-TENTH section. Remodeled two and three rooms. TR. 6-7968.

NORTHEAST — 2, 3 rooms, utilities furn. Business couple. TR. 2-1586.

3 NICE furnished rooms, convenient shopping. $60 month. MA. 7-3041.

660 BARNETT STREET—3-room terrace apartment. $50. TR. 2-7489.

SOUTHWEST — 4 rooms, partly furnished. Adults only. PO. 1-2011.

COMPLETELY FURNISHED apartment. 881 Ponce de Leon Ave.

3½-ROOM furnished apartment, private entrance. Call PL. 8-1448.

63 CAIN, NE — Utilities and linens furnished, $10.50 to $14.

EAST POINT—3 rms., 1 blk. trolley. $55. PO. 7-2676.

Apartments—Unfurnished 115

749 PEACHTREE STREET, APT. A-3, 2 bedrooms. $125.00
275 COLLIER ROAD, NW, APT. 1, 2 bedrooms $110.00
275 COLLIER ROAD, NW, APT. 37, 2 bedrooms $110.00
2420 PEACHTREE ROAD, NW, APT. D-17, 2 bedrooms, 1st flr. $106.00
435 TENTH STREET, NE, APT. C-4, 2 bedrooms $95.00
425 TENTH STREET, NE, APT. C-4, 2 bedrooms $95.00
1898 WYCLIFF ROAD, NW, APT. 5, 1 bedroom, sunporch $95.00
425 TENTH STREET, NE, APT. A-2, 2 bedrooms $87.50
435 TENTH STREET, NE, APT. B-4, 1 bedroom $72.50
1023 PONCE DE LEON AVENUE, NE, APT. E-1, 1 bedroom $62.50
785 PONCE DE LEON PLACE, NE, APT. 7, 1 bedroom $60.00
785 PONCE DE LEON PLACE, NE, APT. 5, 1 bedroom $60.00
857 BOULEVARD, NE, APT. 1, 1 bedroom $55.00
425 N. HIGHLAND AVENUE, NE, APT. 5, 3 rooms $55.00
DRAPER-OWENS CO.
Grant Bldg., JA. 2-9511, Realtors

1 AND 2 BEDROOMS
$49.50
BEST BUY IN ATLANTA
STOVE, REFRIGERATOR FURN.
EXCELLENT SW LOCATION
CALL MR. MANDEL
MA. 2-0930
DAILY 9-5:30
SUN. 1-4 P.M.
COME TO 1767 S. PRYOR RD.
LOOK FOR YELLOW SIGN
LA VILLA APTS. RENTAL OFFICE

202 12TH ST., NE, Apt. 4—New air cond., $95. Wall Bros., 975 W. Peachtree. TR. 6-2616.

Apartments—Unfurnished 115

PEACHTREE WALTERS
BRAND-NEW DE LUXE
AIR-CONDITIONED
12 PEACHTREE AVENUE—Modern brick apt. bldg. Large 2-bedroom apts., hardwood floors. Near Buckhead. Stove, refrig., venetian blinds, water furnished, 2 blks. grammar and high school. $110-$115. CE. 3-6341.

LINDMONT-MOROSCO
SPACIOUS fireproof 5- and 6-room family units. Adjoins schools, shopping center and express bus. Res. Mgr., 639 Lindbergh Dr., NE, corner Piedmont Rd. (2400 block) or call CE. 3-6341, CE. 7-2978.

SYLVAN CIR. APTS.
EFFICIENCIES—$55
1 BEDROOM—$60-$62.50
CONVENIENT to East Point, Hapeville and Fort Mac. See resident manager, 1950 Sylvan Rd., SW, or call PL. 5-7134.

OAKLAND COURT
1 BEDROOM—$60, $62.50, $65.
EFFICINECIES—$52.50
BETWEEN Little 5 Points and Decatur. Apts. shown Sunday between 2-5 p.m. or call Res. Mgr. for appt., weekdays, JA. 4-8514 or MU. 8-1613. Go Moreland Ave., NE, to Hardee St., and then 2 blocks.
D. L. Stokes & Co., Inc.
Brokers, 680 W. P'tree, TR. 6-3361

HAVE APARTMENTS
—WILL RENT
GARDEN-TYPE APARTMENTS
Furnished and Unfurnished
$69.50 AND UP
TILED bath with shower, spacious closets, washer connections, schools, shopping center and transportation.
SMALER APTS. FROM $49.50
30-DAY AGREEMENT
OGLETHORPE APTS.
2170 JOHNSON FERRY RD.
NORTHEAST ATLANTA
APARTMENTS SHOWN FROM
9 to 9 Mon. thru Sat.
2 to 9 Sunday
GL. 7-5201 GL. 7-6586
Write for Illustrated Leaflet

Peachtree Garden Apts.
WE HAVE for immediate occupancy, lovely 2- and 3-bedroom apartments, furnished or unfurnished. Call CE. 3-4375 or CE. 3-5571.
VERY convenient to downtown Atlanta because of the Super Lenox Limited bus that runs on the Expressway. An excellent grammar school across the street from the apartments.

Bolton Apartments
LOVELY 2-bedroom apartments available shortly. Convenient to Georgia Tech and downtown Atlanta because of the Expressway. Call SY. 4-2621 or SY. 4-8787.

New Air-Cond. Apts.
2 BEDRMS.—2 LOCATIONS
LGE. LIV. RM., full din. rm., 6 closets, conv. transp., schls., shopping. $125 per mo.
2410 SEWELL RD., SW
MGR., PL. 8-6608
50 LAKELAND DR., NE—Buckhead Res. Mgr., CE. 3-9906; Ofc., JA. 5-4749

3660 Peachtree Rd., NE
2 BEDRMS.—2 BATHS
NEW APARTMENTS

AIR CONDITIONED
FULL DIN. RM., lge. liv. rm., built-in oven and range, auto. dishwasher, 6 closets, $175 mo. Res. Mgr. on premises — Apt. F-3. CE. 3-1430. For information, JA. 5-4749.

BLAIR
VILLAGE
APARTMENTS
Located on Jonesboro Road
Southeast Atlanta
$49.50 and up
NO SECURITY DEPOSIT
Economical thermostatic controlled heat
FURNISHED—UNFURNISHED
1, 2 AND 3 BEDROOMS
APARTMENTS SHOWN FROM
9 a.m. to 9 p.m. Monday through Saturday—2 p.m. to 9 p.m. Sunday
TELEPHONE
MA. 7-5701, MA. 2-2793, MA. 2-2776

NEW MODERN
APARTMENTS
1-BEDROOM apartments. Central air conditioning, heat, hot and cold water and gas furnished. Wall-to-wall carpeting. Lovely kitchen with dishwasher, stove and refrigerator, $100 to $115.
111 WEST LYLE AVENUE, College Park, No. 2 and No. 9 open for inspection. 400 East Virginia Avenue, College Park; 877 Virginia Avenue, Hapeville, No. 6 open for inspection.

ADAIR REALTY &
LOAN COMPANY
JA. 1-0100
56 PEACHTREE ST., NW

COLONIAL HOMES
APARTMENTS
2 BEDROOMS
A BEAUTIFUL conv. location, between Peachtree road and Bobby Jones Golf Course.
OPEN Monday through Friday, 9 a.m. to 5 p.m.; Saturday, 9 to 11 a.m.
B. THORPE & CO., INC.
RENTAL AGENTS
214 Colonial Homes Dr., NW
TR. 4-9729

50 BISCAYNE DR., ½ bl. off 2200 blk. P'tree Rd.; modern air-cond. deluxe studio apt. with large plate glass sliding doors leading to pvt. patio; heat, air cond., hot water and gas for cooking included. $137.50.

RUMSON RD., close to Christ the King School, Liv. rm., kit., 2 bedrms., tiled bath, garage. $100.
904 ST. CHARLES AVE., NE, Apt. 3. Fr. cor. Liv. rm., dinette, kit., bedrm., bath, screened frt. porch. Decorated. Stove and refrig. Heat and water. $67.50.
IMMEDIATE OCCUPANCY, ADULTS. Haas & Dodd, Rltrs., Haas-Howell Bl., JA. 2-3111.

COLLIER ROAD. Attractive apt. consisting of living room, bedroom, dining room, screened porch. 3rd floor. $87.50.
1559 PEACHTREE ST. 1st floor. Large apt. Living rm., bedroom, sun parlor, kitchen and bath. $100.
WEST PEACHTREE (near WSB White Columns). Corner apt. Living rm., 2 bedrooms, Sun parlor. $82.50.
700 ARGONNE AVENUE, NE—Living room and dining room combination, 2 bedrooms. Near transportation and shopping. $80. Call C. T. Silvertooth, JA. 2-5477.
ADAMS-CATES CO.
Realtors 201 Hurt Building

DE LUXE
3720 P'TREE RD.
Apt. 2, L. rm., full D. rm., Kit., 2 bedrms., 2 baths, gar. Completely decorated.
$185
ALSO
3726 P'TREE RD.
Apt. 1—L. rm., D. rm., 3 bdrms. 2 baths, gar. $200.
Completely decorated.
LIPSCOMB-ELLIS CO.
Realtors 90 Fairlie St., NW

1708 PEACHTREE ST., NW, No. 3, 5 Rms. $80.00
955 EDGEWOOD AVE., NE, No. 7, 4 Rms. $40.00
358 McAFEE ST., NW, 3 Rms. REDECORATED $37.50
117 CURRIER ST., NE, No. 4, 3 Rms. $25.00
386 N. HIGHLAND AVE., NE, No. 12, EFF. $45.00
985 HOWELL PL., SW, No. 18, EFFICIENCY $27.50
133 TENTH ST., NE, A-7. Bachelor apt. Newly decorated $45.00
C. G. Aycock Realty Co.
151 Nassau St., NW, JA. 1-2114

EMORY WOODS APTS.
2158 N. DECATUR RD.
LOVELY 2-bedrm. apt. Venetian blinds, water, stove and refrig. furnished. Convenient to Emory, on trans. and at shopping center. Laundromat, nursery and kindergarten school on premises. Redecorated. ME. 4-3777.

Apartments—Unfurnished 115

55 LAFAYETTE DRIVE, NE—Apt. C-6, 4 rms., 2nd fl. $70
7 PARK LANE, NE, COR. PIEDMONT AVE.—Apt. "F," 5 rms., 2nd fl. will redec. $85
820 PIEDMONT AVE., NE—Apt. 12, 5 rms., redec. $70
115 PEACHTREE MEMORIAL DR., NW—Apt. B-2, 5 rms., 1st flr., screened-in fnt. por., garage, private locker. $115
JA. 1-1511
J. H. EWING & SONS
65 Forsyth St., NW., Realtors

IN THE HEART
OF BUCKHEAD
BEAUTIFULLY decorated 2-bedrm. apt. Conv. located to shopping, transportation and schools. New electric stove, refrigerator. Air-cond., heat, hot-cold water furn. Prices from $125 to $150 mo. See at 350 E. Paces Ferry Rd., NE, Res. Mgr., Apt. A-1, or call CE. 3-3697.

1530 UNIVERSITY DR., NE, at Briarcliff — 2-BR. apt. Heat, water, stove, refrig. Swimming pool, air-cond. Storage, $145. Avail. now.
212 KIRKWOOD RD., NE—3-rm. apt. Stove, refrig., water, $70. Avail. 1st.
360 FIFTH ST., NE, Apt. 3—5 rms., stove, refrig., $78.50. Avail. 1st.
Davis, TR. 5-2809. Ofc., TR. 2-6695.
BERRY REALTY CO.
Realtors 1574 Piedmont Ave., NE

LARGE efficiency, 1263 P'tree St. 3rd floor, some furniture. $62.50.
5-RM. unit, 18 P'tree Cir. 3rd floor, good condition. $75.00.
5-RM. unit, 443 Ponce de Leon Ave. 3rd floor. $60, heat, water, stove, refrigerator furnished.
PANNELL REALTY CO.
JA. 2-3426

ESTATE LIVING
WITHIN YOUR BUDGET
3 MILES MID-ATLANTA
NEW EASY PLAN
"CHECK THE REST,
SELECT THE BEST."
IT'S
WELLSWOOD
MA. 7-9955

OAKLAND PARK AP'TMENTS
1240 Oakland Drive, SW
1-BEDROOM apts., redecorated. 1 block to trolley, park and churches. 2 blocks to school and shopping. $65. Mrs. Martin, PL. 5-5320.
Ward Wight Realty Co.
Healey Bldg. — Realtors — JA. 4-7585

NEW APARTMENTS
2 BEDRMS., stove refrig., air cond.
179 11TH ST., NE, $95
Applications Being Accepted
2 BRs., stove, refrig., air cond. New.
A&S REALTY CO.
848 MYRTLE ST., NE, $97.50

CORNER Peachtree Road and Peachtree Hills Avenue. Modern air conditioned one-bedroom apartments, November 1st and 15th. Wall-to-wall carpeting, stove and refrigerator, venetian blinds furnished. At trolley and near shopping center. You'll like the colors and arrangement. Adults. To see call, CE. 3-5200, owner.

Seminole Court Apts.
ATTRACTIVE 1-bedrm apt., $68 per mo. Stove, refrig. and water furn. Good transp. Avail. Nov. 1. Call Mrs. Mitchell.
SHARP-BOYLSTON CO.
GRANT BLDG., RLTRS., JA. 2-2929

PIEDMONT COURT
E. WESLEY APTS.
TWO- AND 3-BEDRM. APTS. $92.50 and $98.50. One 3-bedroom apartment avail. now. Located corner of Piedmont Rd. and East Wesley Rd., NE. CE. 7-0303

2520 PEACHTREE RD.
TWO bedrooms, two baths, air conditioned, fireproof, elevator service with inside parking. Utilities furnished, $245 per month. One-bedroom apt. $155 per mo. References. Lease required. No pets or children. Bldg. Mgr., CE. 3-4617.

2-BEDROOM APT.
NEWLY decorated, Southwest section. $65.75 through $85.75
Stove, refrig. and blinds furnished. Also 3-bedrm. apts. $77.75
PL. 8-1491; nights, PL. 5-7870

CORNER of Juniper St. and Tenth—3-room apt. Adults only. Vacant. $40. No. 3, 1001 Juniper St., NE.
446 SEMINOLE AVE., NE, NO. 5—3 rooms. 2nd floor. Adults only. Vacant, $65.
ADAIR REALTY AND LOAN CO.
JA. 1-0100, 56 Peachtree St., NW

Twin Oaks Apartments
Furnished or Unfurnished
APTS. SHOWN from 9 a.m. to 9 p.m. Monday thru Saturday; Sunday 2 to 9
Telephone DR. 3-1736

SMYRNA—$63.50
NEW, 2 BRs., knotty-pine kitchen equipped with stove and rfg. 5 min. to Lockheed and Dobbins, 20 min. Atlanta. 748 Old Concord Rd. Call Mr. Compton, HE. 5-4428 or HE. 5-7060.

Rock Springs Estates
IN BEAUTIFUL wooded area. Large living room, full dining rm., 2 bedrooms, large closets, kitchen. Near shopping center and transp. 1421 E. Rock Springs Rd. TR. 6-4222.

PIEDMONT PARK AREA
864 PARKWAY DR., NE
2-BEDRM. APARTMENT $70
Heat, Stove and Refrigerator
Terry Rlty., JA. 4-5888
50 Whitehall

2467 PEACHTREE RD.
AIR-CONDITIONED—Lge. liv. rm., fam.-size din. rm., spacious 2 bdrms., 1½ baths, mod. kitchen, stove, refrig. Call Mr. Helmer, ofc. TR. 5-5616; BL. 5-0245, res.

SYLVAN HEIGHTS APTS.
TWO-BEDROOM unfurnished corner apartments. Stove, refrig., water, venetian blinds furnished. $75 and $80 mo. Also 1-bedrm. apts. $62.50. Some 2-bedrm. fur. apts. PO. 1-7317.

P'TREE PLAZA
3726 P'TREE ROAD
Apt. No. 2—1st fl. 2 bedrms., 2 baths. Avail. Nov. 1. $185.
LIPSCOMB-ELLIS CO.
Realtors 90 Fairlie St., NW.

WEST END — Five rooms, lights and water furnished, 1055 Oglethorpe Ave., between high school and grammar school, walking distance Sears and stores, etc. $70 month, newly decorated. JA. 5-8786.

COLLEGE PARK — Brand-new brick, beautifully decorated, two bedrooms, circulating furnace heat, blinds, near transportation and school. 110 Maple Drive, $85. PO. 7-1239, PO. 1-2462.

BACHELOR, ladies or gentlemen, convenient location, trolleys, walking distance 10th St. business section, 3 rooms and bath, $70. All utilities furnished. Call Mrs. Glisson, TR. 6-5048. References.

3200 PEACHTREE APT.
BUCKHEAD — Attractive 1 bedrm., Fla. rm., large liv. rm., kitchen, bkfst. rm. PO. 6-0241, CE. 3-4748.

PIEDMONT PARK
MODERN 2-bedroom apartments,—Stove, refrig. Conv. everything, $85 Nov. 1. TR. 5-9734, TR. 4-8026.
1090-1094 VAUD AVE., NE—$60. 3 rooms, refrig. and stove. Near Ponce de Leon Ave. and Highland.
Chapman Realty Co. MU. 8-1638
71 Forsyth St., NW, Realtors

$49.50
1-BEDRM. APTS. AVAILABLE.
Immediate occupancy.
Located Southeast.
CALL MA. 7-5701.

LITTLE FIVE POINTS — 3 rooms, downstairs, comfortable and roomy. Completely private. Kitchen furnished. $80, including utilities and off-street parking. JA. 4-2305.

EAST POINT—Spacious 2-bedroom brick. Convenient transportation, schools, churches, shopping, airport, Fort McPherson. Couple only or 1 child. PO. 7-3300.

EAST ATLANTA — 3 large, clean rooms. Private entrance, blinds. Near shopping, transportation. Couple preferred. Call evenings, after 5, JA. 4-2383.

BUCKHEAD—4-room (1 bedrm.) spacious apt. with gar. Quiet bldg. Adults, $85. JA. 1-1603 or CE. 3-4083. M. C. PARSONS, AGT., Grant Bldg.

P'tree Roxboro Apts.
1 AND 2-bedroom apts. $150 up, including utilities. CE. 3-4931.

711 ARGONNE, NE — Bedrm. units. Stove, refrig., blinds, parking. Rate reduced, $74.50. Dreger Realty Co., 5 Ivy St., NE. JA. 3-2512.

ST. CHARLES AVE., NE—Clean, attractive 3 rooms, private bath. Stove, refrigerator. For settled single or couple. ME. 6-1285.

COLLIER ROAD
4 AND 5 rooms, $90 and $95. Mrs. Egan, TR. 4-8121.

NORTHEAST — Near trolley, stores, schools. Modern, 2-bedroom apartment. Stove, refrigerator, lights, water. BU. 9-3191.

WEST PEACHTREE — Will rent 8 apartments with refrigerator and stove to one person for $200 month. DR. 7-7910.

NORTHEAST — Terrace apartment, 3 rooms, bath. Includes heat, appliances and garage. Couple only. TR. 4-0333.

SOUTHEAST—3 rooms, redecorated, private entrance. Lights, water furnished. Business couple. $50. MA. 7-4284.

BUCKHEAD, 75 Rumson Rd., Apt. 6—Spacious liv. rm., bedroom, dinette, kit. Front porch. TR. 2-2801.

305 10TH ST., NE—2 bedrms. Upstairs. See by appt., call Mr. Cohen, owner, CE. 7-4646 or CE. 7-2907.

29 P'TREE PL., NW—Liv. rm., bdrm., dinette, kitchen, stove, refrig., heat. Apt. 10, $70. Open. TR. 6-5575.

ANSLEY PARK—Newly decorated 5-room apartment. On transportation. Call Mr. Head, TR. 5-6544.

LOVELY Decor. 2-bedrm. apt., air-cond. TR. 5-6922 or see janitor at 800 Greenwood Ave., NE.

BEAUTIFUL 3-room apartment, everything private, stove, refrigerator, Pine Lake. DR. 7-7563.

CASCADE HEIGHTS — 3-room apt. Heat, utilities furnished. Adults. $75. PL. 3-6522, PL. 8-3444.

FIVE rooms unfurnished. Ground floor. PL. 6-1448.

Apartments—Unfurnished 115

AIR CONDITIONED, new, modern, 1 bedroom, $89.50. 699 Argonne Ave., NE. JA. 5-0688.

SOUTHEAST—$50, nice four rooms, bath, hardwood floors, heat, water, storage. TR. 2-7868.

CLEAN, attractive, Northeast efficiency. Refined business person preferred. TR. 5-1851.

LITTLE FIVE POINTS — 1124 Colquitt Ave., NE, 3 large, clean rooms. Adults. JA. 3-1937.

ADAMSVILLE—4402 Boulder Park Dr.—3-room apartment. $27.50 month. DI. 4-1305.

GROVE PARK — 5 rooms, garage. Convenient location. 1436 Blyss Ave., Northwest.

SOUTHEAST section, 4 rooms newly decorated, private entrance. MU. 8-7306.

GROVE PARK — 3-room terrace. Lights, water. $40. No children. PO. 6-7453.

COLLEGE PARK—New, 2 bedrooms, range and refrigerator, $82.50. PL. 3-8190.

3 LARGE rooms, private bath; stove, refrigerator. Adults. MA. 7-2124.

FOREST PARK—3 large nice rooms and bath, newly decorated. DR. 7-6000.

REDECORATED — 3 rooms, bath. Will accept small children. PL. 8-3504.

360 ELMIRA, Northeast—efficiency, private bath, entrances. DR. 7-0339.

FOUR large rooms, $75 monthly. 725 Brookridge Drive, NE. TR. 4-7027.

NORTHEAST—New 3-bedrm., 2-bath duplex apt., $160 month. GL. 7-9488.

WEST END—941 Mathews Street. 5 rooms, bath, $60 month. PL. 3-5364.

2508 BLVD. DR., $75. DR. 7-1426
Spitler Rlty., 254 2nd Ave., SE

ANSLEY PARK — Desirable 1-bedroom apartment, $60. TR. 6-2044.

5-ROOM terrace apartment, not over 2 children. $45 month. SY. 4-4652.

223 PINEHURST DRIVE, Mountain View—2 bedrooms. PO. 7-2816.

3-ROOM apartment near Federal prison. PO. 7-7202, MA. 7-9193.

2 LARGE rooms and bath. Reasonable. 487 Dargan Pl., SW.

LITTLE 5 POINTS — 4-room apartment. $60 month. ME. 4-3219.

35 TENTH STREET, NW — Four rooms, Apt. 1, 3. JA. 5-9187.

NORTHEAST—474 Sinclair. 2 rooms, bath. JA. 3-3794, JA. 4-1006.

HOLMES ST. APTS.
TR. 5-3190

3 ROOMS, bath, stove, refrigerator. 100 feet bus. MA. 7-4708.

3-ROOM duplex—Water furnished, $40. HE. 5-1644 after 5 p.m.

Apartments—Fur., Unfur. 116

TENTH STREET AREA — Nice two-room apartment, private bath and entrance. Adults. TR. 6-2801.

REAL nice Northeast efficiencies. Refined business people preferred. TR. 5-1851.

Duplexes—Furnished 117

W. RUGBY, Col. Pk. — Attract. new brk., 3 rms., tiled bath, priv., for 1 or 2. $75 mo. PO. 6-2859, PO. 1-2153.

NICELY furnished, clean, Northeast, transportation, girls. Utilities. JA. 3-8733.

OWNER will share three spacious rooms, twin beds. DR. 8-1562.

NEW AIR-CONDITIONED 2-BEDROOM APTS. — JA. 5-4749.

Duplexes—Unfurnished 118

407 W. FORREST AVE., East Point, 3 Rms. NICE $60.00
422 LANIER ST., NW. 4-Rm. brick with all conv. Nice yard $60.00
1037 MANIGAULT ST., SE. 3-Rm. brick with all conv. Nice yard. $40.00
887 MORRIS ST., NW. 3 Rms. $40.00
688 WALDO ST., SE. 6 Rms. Avail. Nov. 15 ....$55.00
434 OAKLAND AVE., SE. 4 Rms. $50.00
1156 TUMLIN ST., NW. 3 Rms. $52.50
605 MEANS ST., NW. 3 Rms. $27.50
25 RICHARDSON ST., SW. 3 Rms. $35.00
358 McAFEE ST., NW. 3 Rms. REDECORATED $37.50
C. G. Aycock Realty Co.
151 Nassau St., NW. JA. 1-2114

1160 BLVD., NE—Large 5-room apt. 1½ baths, $110. Available now.
643-A CLIFTON RD., NE—2-bedroom apt. will decorate to suit. $130. Open.
1437 N. MORNINGSIDE DR., NE—5 rooms, $90. Available now.
1771 WADE AVE., NE—5 rooms. Stove, water. Avail. now, $55. Open.
914 BERNINA AVE., NE—5 rms., $55
2854 W. ROXBORO RD., NE—3 rms., all utilities, $75.
DAVIS, TR. 2-6695; Res., TR. 5-2809.
BERRY REALTY CO.
Realtors 1574 Piedmont Ave., NE

PEACHTREE ROAD—1st floor, 2 bedrooms. Adults only. $110 month.
MYRTLE STREET, NE. (Near Ponce de Leon). Lovely 1st floor duplex. 3 bedrooms. Convenient to transportation and stores. Adults. $100. Call Mr. Silvertooth, JA. 2-5477.
ADAMS-CATES CO.
Realtors 201 Hurt Building

763 WOODSON ST.
GRANT PARK section. 2 nice rms. and bath. $31.25.
BREWER-HEAD CO., REALTORS
JA. 3-2514 Ga. Sav. Bank Bldg.

2557 GORDON RD. — 2-bedrm. duplex. $77.50 per mo. Call OTIS M. HAIRE, PL. 8-7261.
GEO. L. WILSON, Agt.
2323 Cascade Rd., SW PL. 8-7261

BELVEDERE
BRAND-NEW 2 bedrms., tiled bath, lge. liv. rm., nr. school, shopping center, transp. 3094 Midway Rd. (block Memorial Dr.), $90. JA. 3-8145.
968 HOWELL PL., SW, NO. 2—2 rooms. First floor. Vacant. $52.50.
1688 LAKEWOOD AVE., SE, NO. 5—3 rooms. Vacant. $42.50.
ADAIR REALTY & LOAN CO.
JA. 1-0100, 56 Peachtree St., NW

3070 Midway Rd. 2 bedrms. $85
316 Madison Ave. 2 bedrms. $71.50
Mr. McCorkle, DR. 7-2606
Wheat Williams, Rltrs.
119 E. Ponce de Leon, Decatur

1169 VIRGINIA AVE., NE — Living room, bedroom, den, dinette, kitchen, bath. Private, on transportation. Electricity, water and blinds furnished. $80. Open. Call TR. 6-5721.

NEW BRICK
NEAR new State Market, — 2 bedrooms, furnished kitchen, ceramic tiled bath, L-shaped living-dining room. Mrs. Duncan, PO. 1-3855.

DECATUR — Redecorated, 2 bedrooms, living-dinette combination, bath with tub and shower. Kitchen with washing machine connection. Adults. $85 month. DR. 7-4747.

1773 McLENDON AVE., NE—Liv. rm., dinette, kitch., bdrm., bath, porch, $62.50.
Haas & Dodd, Rltrs., Haas-Howell Bl., JA. 2-3111.

NEARLY new, 2-bedroom, hidden brick duplex. Stove, refrigerator, blinds furnished. Available now. Adults. $90. 1601 Newton Ave. DR. 3-5594.

PREFERRED section, Habersham Roswell roads. 2 bedrooms, large living - dining combination, large kitchen, tiled bath. Adults. CE. 3-9740.

1145 ROSEDALE DRIVE, NE — Brick redecorated, furnace, screened porch. Stove, refrigerator, gas, water furnished. No pets. $75. DR. 8-1020.

HALL ST., SW—Upstairs. Large 3-rm. apt., tiled bath. Storage, cent. gas furnace. Stove, refrig. Near bus, stores. $55. PL. 3-2598.

EAST POINT. 3 nice 3-room duplex apts. Everything private. Goen & Preston, agents, 129 Thompson Ave., E. Pt. PO. 7-7474.

BRICK duplex, private, Northwest. 3 rooms, Frigidaire, stove. Business couple. Call nights or Sunday, SY. 4-8376.

LOVELY modern 2-bedroom brick. Utilities, carpet furnished. $85. Upstairs, adults. No drinking. DR. 3-4814.

LITTLE 5 PTS. sect. 2 bdrms. Redecorated. Stove, ref. furn. 1104 Alta. Ave., NE. Upstairs apt. $65. ME. 4-0601.

EXTRA nice 2 bedrooms and den, located 487 Lakeshore Dr., NE. Open daily, see and phone DR. 3-6449.

122 W. PACES FERRY RD.
2 BEDRMS, air-cond. Stove, refrig. Adults. Avail. Nov. 1. CE. 7-6545.

NEWLY decorated 4-room duplex. ½ block off Peachtree, 2 blocks from Expressway. TR. 4-5896.

1447 GORDON STREET, SW—Four-room brick, redecorated. Floor furnace. Adults. $65. PL. 3-9325.

HIGHLAND-VIRGINIA — 5 rooms. Transportation, near schools, churches, conveniences. CE. 3-0269.

210 ESTORIA ST., SE — New 3 rooms and private bath, panel gas heat, $52.50. Call CE. 7-8982.

87 NORWOOD AVENUE, NE — Two bedrooms, stove and refrigerator furnished, $85. DR. 7-3495.

EXCLUSIVE duplex in Northwest—Fireplace, swimming pool. Couple. SY. 4-0691 after 6 p.m.

UPPER brick duplex, newly decorated 6 rooms. 526 West College Ave., Decatur. DR. 3-8891.

WEST END—Redecorated 3 rooms, private bath and entrances. Reasonable. PL. 5-9019.

EAST POINT, 1019 East Cleveland—4 rooms, water furnished, $60. PO. 1-1076.

EAST POINT—5 lovely rooms, garage, adults. $85. PO. 1-3560 after 4.

56 MOBILE AVE., NE—$110. Near P'tree, plenty storage. CE. 3-2152.

5 ROOMS, 1½ baths. Stove, refrigerator, clean, $85. DR. 3-5177.

FIVE ROOMS, heat, hot water. Conveniently located. PL. 3-2006.

3 LARGE rooms, water furnished. $52.50. 1462 Memorial Dr.

NEAR General Motors, 5 rooms, $50, GL. 7-7329.

Duplexes—Fur. or Unfur. 119

MORNINGSIDE — 1-bedroom corner duplex apartment, convenient, utilities. JA. 3-2456.

Houses—Furnished 120

EAST ATLANTA SECT.
2-BEDROOM home, completely furnished including automatic washer, convenient to small shopping center. $115. MA. 7-7538.

1599 LANGSTON ST., SW. Nice 6-rm. frame bung. $100.00
C. G. Aycock Realty Co.
151 Nassau St., NW, JA. 1-2114

WANTED—4 men to share private home, near airport. Everything furnished. Kitchen privileges. $10 week. PL. 5-7274.

EAST POINT—Will share home with lady or refined couple. PO. 7-9589.

Houses—Furnished 120

NEAR SYLVAN HI., 2 bedrm., gar., trolley at door, $100. ME. 4-2149. Wm. B. Joiner Rlty., TR. 6-5507

DECATUR—2 months or more; 3-bdrm. brk., also Avondale. DR. 8-0018.

Houses—Unfurnished 121

317 S. McDONOUGH BLVD., Decatur. Very nice 6-rm. frame bungalow, newly decorated inside and out. New furnace and bath fixtures $85
1218 McLENDON AVE., NE—7-rm. frame in nice cond. Large yard. $110
1004 LAWTON ST., SW. 5 rm. frame $65
1808 MEMORIAL DR., SE—6-rm. frame $65
663 Linwood Ave., NE—9 rms. $125
C. G. Aycock Realty Co.
151 Nassau St., NW JA. 1-2114

205 KENWOOD RD.—Off Access Rd., 1 mi. N. of River, Cobb County. 4 BRs., 2 baths, split level. $135.
839 CLEMONT DR., NE—6 rooms. $100. Available now.
531 PAGE AVE., NE—6-room brick. Available now $115.
1088 COUNTRY LANE, NE—3 bedrms. Schools, transp. Avail. now. $100.
159 SAVANNAH ST., SE—3 rms., $30.
DAVIS, TR. 2-6695; res., TR. 5-2809
BERRY REALTY CO.
REALTORS, 1574 Piedmont Ave., NE

BUCKHEAD — 3 brs., den, 1½ baths! Walk to school, transp.! avail. Nov. 15. $170.
3 BRS., 2 baths, elect. kit.-fmly. rm.! Avail. end Dec. for 8 mos.! $200! MRS. WELBORN, CE. 7-5430, CE. 7-1563.
BRANAN & SCHMITZ
Heart of Buckhead
Bkrs., 3275 Roswell Rd., CE. 7-1563

AVAILABLE TODAY
LOVELY 3-bedroom, 1½-bath, new brick. Walking distance to Belvedere Shopping Center, schools and transp. Children welcome. No lease required. $120 month. For appointment to see, call owner, Robert L. Rauch, CE. 7-7497; ofc., TR. 4-6394.

SHERIDAN ROAD, NE (near La Vista)—Excellent location. Ranch type. 2 bedrooms, screened porch, carport. Nice yard. $135 mo. Call C. T. Silvertooth, JA. 2-5477.
ADAMS-CATES CO.
Realtors 201 Hurt Building

2815 LONG WAY, DECATUR — 6 rooms, 3 bedrooms. Vacant 11-1-58. $100.
657 IONA DR., SE—6 rooms, 3 bedrooms. East Lake section. Vacant, $100.
ADAIR REALTY & LOAN CO.
JA. 1-0100, 56 Peachtree St., NW

DECATUR, 6 LGE. RMS., 2 BATHS. LGE. clean roomy house, near trans. and schls. Off Ponce de Leon, in good section. All convs. with lge. screened back porch. Suitable for lge. family. Central heat. $100 mo. PO. 1-5362; nights, PO. 7-1633.

995½ McMillan St., NW
3 ROOMS, hall, bath, screened porch, electricity, gas, hot water, $35.
S. A. Massell, JA. 2-9720

EAST PT.—6-rm. brick, full bsmt., garage, $100. 3-bedrm. brick, $95.
COL. PK.—2 bedrms., den, mod. kit., built-in range, dishwasher, bsmt. Garage, $130. DURRETT RLTY., 402 S. Church, E. Point. PO. 7-9436.

N. DECATUR—982 Gaylemont Circle. Newly decorated 6-room brick home, behind Medlock Grammar School. All conveniences. Available now. $115. To see, call DR. 3-6334, before 9 a.m. or after 6 p.m.

819 DURANT PL., NE
BRICK home, 3 bedrooms, 1 bath, nice level lot, $95 month. Shown by appointment. MU. 8-7721.

CHAMBLEE - DORAVILLE. Fleetwood hills subdivision, 2 bedrooms, den, living room-dining room combination, air conditioner, $115 month. 2758 Chamblee-Tucker Road, GL. 7-6906 after 5 p.m.

NO. ROCK SPRINGS RD., conv. to shopping cent., on transp.—3 bedrooms, 3 baths, large recreation rm. Nov. 1 occupancy, $170. Haas & Dodd, Rltrs., Haas-Howell Bldg., JA. 2-3111.

AVAILABLE NOVEMBER 1
EAST ATLANTA—Nice 5-rm. brick. Stove and refrig. furn. $80.
L. F. JENKINS RLTY. MA. 7-5768
Rltrs. 531 Moreland at Glenwood

CASCADE
NEW BRICK—1½ baths, 3 bedrms., Youngstown kitchen, near schools, Ft. Mac. PL. 3-7314.

1349 MIDDLESEX AVE., NE — Attractive home, large living room, dining room, 2 bedrooms, finished attic, large porch, beautiful wooded yard. CE. 7-0530.

BUYRENT PLANS
LET US EXPLAIN—NW AREA
Northcutt, Bkr. HE. 5-3244, HE. 5-5148

DECATUR—2-bedroom den brick. Bsmt., fenced back. DR. 7-6039.

SYLVAN HILLS, SW. 7-rm. brick, finished bsmt., 2-car gar. Plenty storage. Conv. to everything. $135 mo. Steed, PL. 3-5113.

NORTHEAST—3 bedrms., 2 baths, den, living room, dining room, screened porch. Large wooded lot. CE. 3-8492.

GOOD 3-room house, SE sec., 1½ blks. bus. A-1 sec. All convs., gas stove, heater furn. Lge. lot, $50 mo. JA. 5-7738.

SOUTHWEST — 3-bedroom house, friendly neighborhood, on bus line, near school. $115 month. DI. 4-1124.

2500 ACORN, Garden Hills sect. 3 bedrms., on transp. $110.
Moog Rlty., 1909 P'tree, TR. 2-1101.

LOVELY 3-bedroom brick. Stove, refrigerator furnished. $125 month. 3133 Pine Hill Drive, Decatur. ME. 4-2596.

CANDLER-GLENWOOD. Brick, 3 bedrms., $95. 2553 Habersham. Belvedere Rlty., BU. 9-3962, BU. 9-7926.

ATTRACTIVE 2-bedroom house, gas heat, wooded lot, convenient to transportation. $95. DR. 3-1753.

3-BEDROOM BRICK. Stove, refrigerator furnished. Large fenced back yard. $90 month. BU. 9-0253.

FOREST PARK—New and modern 2-bedroom duplex. Water and blinds furnished. $75. PO. 1-3233.

2380 BERNARD RD., NW—Riverside. 6 rms. Lights, gas, water, yd. toilet, $30 mo. JA. 4-1998.

DOUGLASVILLE — 14 Broad. Next Evans station. 6 rms., $30 mo; 12 rms., $50 mo. JA. 4-1998.

GLENWOOD — 3-bedroom brick house, 1½ baths. 684 West Austin Drive. $98.50. DR. 3-6884.

NEW SECTION—6-room brick, carport, fenced backyard. Stove and refrigerator. PO. 6-2230.

6 ROOMS, 1 bath. Full basement, garage, $90 month. 97 Moreland Ave., NE. Nights, PL. 8-2411.

5 ROOMS—Electricity, Propane gas, outside well. Close to Ford Plant. $36 month. PO. 1-5131.

1616 McLENDON AVE., NE — 6-room brick bungalow, full bsmt., gas heat, $90. DR. 3-4320.

HAPEVILLE — 5 rooms, convenient to schools, stores. PO. 6-5666, or Jonesboro GR. 8-9036.

N. DECATUR—2-bedrm. brick, conv. school, shopping, transp. $85. T. C. Holmes, ME. 4-5459.

MARIETTA-Barnes Mill Subdivision. 2 bdrms., $70; 3 bedrms., $80. PO. 7-2519. PO. 7-1774.

WILLOW STREET College Park. 5 rooms, carport and utility room. $75 month. PO. 1-2424.

CHAMBLEE—Corner new P'tree and St. Mtn. Rds. 2-rm., bath house. $25 mo. JA. 4-1998.

COLLEGE PARK — 3 bedrooms, near school. Trans. $69.50. 1009 Belmont. PO. 1-2462.

SYLVAN HILLS, 984 Katherwood Drive, SW, 3 bedrooms, $90. Adults only. PL. 3-6449.

2 BEDROOMS, 2 blocks from car line. Northeast section. $85. 1071 Ralph Rd., NE.

4 ROOMS, bath, screened porch, natural gas. Near Avondale Estates. $50. HI. 3-7590.

CANDLER-GLENWOOD section, Vacant 6-rm. brick. $100. CE. 7-5146, nights.

LITHONIA, GA.—Wiggins St. Near Cagle. 2 rms., bath, $25 mo. JA. 4-1998.

3 BEDROOMS, den, Northwest section. Short-term lease only. $225. CE. 3-8740.

NORTHWEST section — 5-room house. $70 per month. TR. 4-2931.

EAST POINT, five rooms, all conveniences, exclusive, $65, PO. 7-1345.

DREAM guest house, overlooking pool and garden. I.B.R., DR. 7-2546.

5-ROOM house. Near Ford Plant. $70 month. MA. 7-8262, after 5:30.

COLLEGE PARK—3-BR. brick. 915 Sullivan Rd. $90. PO. 7-2676.

HOUSES for rent. Avondale Realty, DR. 7-5682.

736 ERIN AVE., SW—7-room brick PL. 3-1540.

Trailers for Rent 123

$10 TO $25 week. Allen Trailer Park, MA. 2-8735 or MA. 2-8389.

Suburban—For Rent 126

DUPLEX—41 Highway, near Jonesboro, 3 large rooms, newly decorated. CE. 7-2197.

Business Property—Rent 128

FOR LEASE
INDUSTRIAL TRACT
200'x240' TO SIDING
EAST PONCE DE LEON AVE.—In Decatur's big industrial section. Has 50x90 ft. all-steel warehouse, repair shop and 6-rm. brick office building. Will lease as is or improve to suit acceptable tenant.
DR. 3-2549; residence, DR. 3-9915
Grady Duffee—Realtor
Suite 100, Rutland Bldg., Decatur

AVAIL. now in large shopping centers. Space for gifts, fabrics, sewing center. O. B. doctor, or ladies shoes and accessories.
C & S REALTY CO.
Mort. Guar. Bldg. JA. 4-2053

790 Hemphill Ave., NW, 4-rm. house. Nice for offices or business $75
120-B Decatur St., SE, approx. 20x60 ....$60
C. G. Aycock Realty Co.
151 Nassau St., NW JA. 1-2114

PIEDMONT RD. STORE
7,300 SQ. FT. AVAIL. with or without air-cond. Well est. shopping area. Also suitable for general offices.
WHITEHEAD RLTY. CO.
M.G. Bldg. JA. 5-7900

Business Property—Rent 128

HAAS-HOWELL BL., ground fl., 850 sq. ft., plus mez., air cond., heat, water, $250. Office, 450 sq. ft., all utilities and serv. $100. Haas & Dodd, Rltrs., Haas-Howell Bl., JA. 2-3111.

STORES, OFFICES—DECATUR
14 DIFFERENT locations, 500 sq. ft. to 4000 sq. ft. All with parking.
DEKALB REALTY CO.
DR. 7-4411 Decatur ME. 4-8440

1 BUILDING, 20x30, suitable small hardware, gift shop or real estate office. $125 month. Pitch and Putt, 2351 Glenwood Ave., SE. DR. 3-9301.

STORES, warehouses, office space.
ALLAN-GRAYSON REALTY CO.
40 Pryor St., SW JA. 1-1694

CORNER Candler-Glenwood — Newly redecorated. Ideal for doctor, dentist, etc. DR. 8-7335, DR. 8-1387.

McINTYRE REALTY CO., Realtors
JA. 3-8631 Healey Building

Office & Desk Space—Rent 129

66 or 72 Eleventh St., NE
BETWEEN PEACHTREES
FROM 1- to 3-room office suites avail. now. Excellent parking. Janitor service included. Low rental. Call TR. 5-7411.
Dorsey-Alston Co., 97 10th St., NW

HOWELL HOUSE
COR. PEACHTREE and Third St. Two office suites—1,953 sq. ft. containing reception room and 8 offices, 1,107 sq. ft. with reception room and 5 offices. Air conditioned. All services furnished. See Bldg. Mgr. or call TR. 4-8638.

COMMERCIAL ARTIST — Beautiful, large natural-light office in newly decorated building for rent. West Peachtree location in center of advertising agency district. Reception service included in low, low rent. TR. 3-1065.

IDEAL for small office, studio, or work room. Approximately 500 sq. ft. Two rooms and private lavatory. Heat, air conditioning, janitor. Near Post Office, 80—11th St., NE.

ONE or 2 offices adjoining, furnished or unfurnished, modern, air conditioned, reasonable. DR. 8-2555.

70 4TH ST., NW—Private office, ideal for mfg. agt., etc. Pri. parking. All utilities, $40. TR. 6-3670.

OFFICE SPACE for rent. Scheer Realty, Inc., P'tree Pl. TR. 3-1777.

AIR COND. furn. desk space. All serv. 221 Healey Bldg. JA. 2-7607.

SMALL, LARGE OR SUITES
Rickett Rlty., 1139 Spring, TR. 4-0874

3-ROOM office. Off-street paved parking. East Point. PO. 7-2803.

BUCKHEAD—Air cond., parking, janitor service. TR. 4-1613.

AIR COND. W. Peachtree. Parking. All utilities. TR. 4-8671.

Warehouses for Rent 131

6,000 SQ. FT. NW section just off Expressway. Small office plus large paved parking lot. Two tail-gate loading doors. Low rental. Immediate possession.

7,500 SQ. FT. New building. Good parking and loading. Office finished to tenant's requirements. NW section.

40,000-SQ.-FT., 4-story bldg. with good elevator. Large vacant lot on side of bldg. for parking or outside storage. Make us an offer!

87,000 SQ. FT. Immediate possession. Good R.R. siding. Fair trucking. Bldg. sprinklered. Ideal for light mfg. or storage.

CALL Robert E. Cline. JA. 1-1694 or res., BU. 9-1232.

ALLAN-GRAYSON RLTY. CO.
40 PRYOR ST., SW
REALTORS
PLEASE SEE US
BEFORE YOU LEASE
2,000-FT. NE ofc., parking, util. $175
3,400-FT. NE area, office $200
5,000-SQ. FT. office, docks $250
10,000-FT. office, dock $325
14,000-FT. office, dock $375
25,000-FT. rail docks, offices, parking, close in $600
50,000-FT. rail docks, offices, parking, close in $1,000
50 OTHER LOCATIONS AVAILABLE
CALL GENE VEZZANI
ETHERIDGE & VANNEMAN
Rltrs. 66 Pryor, NE JA. 3-8211

NEW MODERN BUILDINGS
NE Section. Railroad, Truck Dock
Air-Conditioned Office, Parking
18,000 sq. ft. ....5c per sq. ft. per mo.
8,000 sq. ft. ....$430 per mo.
5,000 sq. ft. ....$275 per mo.
3,000 sq. ft. ....$175 per mo.
Call R. W. Donald, CE. 7-0023
ETHERIDGE & VANNEMAN
66 Pryor Realtors JA. 3-8211

COMMERCIAL—INDUSTRIAL
Mort. Guar. Bldg., Rltrs., JA. 4-2053
C. & S. REALTY CO.

For Rent—Colored 133

Four Rooms
324 BROOKS AVE., SW $62.50
540 NORFOLK ST., NW $65.00
504 BOULEVARD, NE, Apt. 8 ..$59.50
Three Rooms
376 SIMPSON ST., NW $35.00
379 ROCK ST., NW, Apt. 3 ......$42.50
983 PEEPLES ST., SW $37.50
978 PEEPLES ST., SW, Apt. 6 ..$45.00
342 ARTHUR ST., SW $45.00
504 BOULEVARD, NE, Apt. 3 ..$49.50
216 MERRITTS AVE., NE $50.00
79 FORT ST., NE, Apt. 1 ....$47.50
Two Rooms
1007 DIMMOCK ST., SW $30.00
318 FELTON DR., NE, Apt. 2 ..$33.00
70 McDONOUGH BLVD., SE, Apt. 9 ....$27.50
C. G. Aycock Realty Co.
151 Nassau St., NW JA. 1-2114

200 N. ATLANTA ST., COLLEGE PARK, NO. 7. 2 bedrooms. Vacant. $48.50.
655 PARKWAY DR., NE, NO. 7. Efficiency. Heat and hot water furnished. Vacant. $55.
1088 NEAL PL., NW, NO. 11. 4 rooms. 2 bedrooms. Vacant. $62.50 plus deposit.
1073 NEAL PL., NW, NO. 15. 4 rooms. 2 bedrooms. Vacant. $62.50 plus deposit.
10-D MAYSON AVE., NE. Terrace apt. Vacant. $25.
ADAIR REALTY AND LOAN COMPANY, JA. 1-0100, 56 PEACHTREE STREET, NW.

1116 KEENAN Ave., NW, 4 rms. $50
668 North Ave., NW, 4 rms. $60
590 Ashley St., NW, 4 rms. $65
224 Bass St., SE, 3 rms. $45
934 Hobson St., SW, 2 rms. $40

531 IRA ST., SW
MODERN new apts. On transp. Atlantas finest sect.
4 ROOMS AND BATH $60
APPLICATIONS ACCEPTED NOW.
A&S Realty Co.,
JA. 4-0428

LOW, LOW RENT
$33.50—250 Bowie, SW, 2 rms., No. 4.
$43.95—407 Angier Ave., NE, 2 rms., No. 5.
$51.95—430 Blvd., NE, 3 rms., No. 20.
$55.00—424 North Ave., NE, 4 rms., No. 6.
$65.00—430 Parkway, NE, 5 rms., No. 2.
OTHER LOCATIONS AVAILABLE
ROOKER, INC. MU. 8-6550

2167 GORDON RD.
BEAUTIFUL new apts. on transp. Atlanta's nicest section.
4 ROOMS AND BATH — $65
APPLICATIONS ACCEPTED NOW!
Terry Rlty., JA. 4-5888
50 Whitehall

504 Boulevard NE
VERY nice one-bedroom and efficiency apts. in good condition. Now available for good clients. 1-Bdrm., $59.50; Eff., $49.50.
C. G. Aycock Realty Co.
151 Nassau St., NW JA. 1-2114

2 ROOMS
468 BOULEVARD, NE $40.00
3 ROOMS
126 VANIRA ST., SE $37.50
880 PROCTOR ST., NW $59.50
4 ROOMS
1247 SIMPSON RD., NW $65.00
CHAPMAN REALTY CO., MU. 8-1638
71 Forsyth St., NW, Realtors

ON BOULEVARD
WE HAVE several apartments for rent on Boulevard. Call us for information as to price, etc. JA. 3-2514.
BREWER-HEAD CO., REALTORS
Ga. Savings Bank Bldg.

486 BOOKER WASHINGTON DRIVE, NW—New, modern bldg. Ready Nov. 1. 4 rms. $65. JA. 1-1511.
J. H. EWING & SONS
65 Forsyth St., NW, Realtors

HAVE 3 concrete blk., 3-rom and bath apts. On Macklove St. Rent $35 month or $8 week.
Thomas Rlty. & Ins. Agcy., Inc.
1164 Euclid Ave., NE, JA. 4-4553

FURNISHED APTS.
579 BLVD. — Liv. rm., bedrm., kit., bath. Heat, water. High-class adults. $65. TR. 5-5486.

423 BOULEVARD, NE — Beautifully furnished and unfurnished 4-, 5-rm. apartments. Heat, hot water. Available Nov. 1. TR. 5-6250.

1½ GARTRELL PL., 2 rms. $30
514-A COLLIER, SW, 3 rms. $40
404 GA. AVE., SW, 3 rms. $40
MU. 8-8962

EAST POINT—Nice 4-rm. and bath apts. Kitchen completely furn. Water furn. Call Res. Mgr. between 8 a.m. and 5 p.m., PO. 7-5281.

510 FRASER ST., 3 rms. $45 Mo.
160 NORTHSIDE DR., 3 rms. $30 Mo.
Apply 536 DECATUR ST., JA. 4-4936
700 NEAL ST., NW, 4 rms. $62.50
ERNEST L. MILLER CO., Brokers
814 C & S BANK BLDG., MU. 8-1505

FOR RENT — 3-, 3½- and 4-rm. unfurnished apts. with bath, in northeast section. JA. 2-5724.

FOUR large rooms, end of West Hunter car line, no small children. PL. 8-5776.

FOR good rental units, JA. 2-4304. S. H. McGUIRE REALTY CO., INC.

3 GUNBY PL. 3 rms., bath $40
Owner, JA. 4-4311

Wanted to Rent 134

WE need nice unfurnished homes on Northside. We can rent your vacancies. ADAIR REALTY AND LOAN COMPANY, JA. 1-0100, 56 PEACHTREE ST., NW.

RESPONSIBLE couple with 2 daughters desires 5- or 6-room house, Northwest or Southwest. PL. 5-7858.

APARTMENT or duplex in or near Morningside. By November 28. Call JA. 5-7194, after 4 p.m.

WE need clean apts., homes. N'side Fields Rlty. & Ins., Rltrs., JA. 4-2634

North Side 135

NORTHSIDE REALTY ASSOCIATES
3131 Piedmont Rd., NE
CE. 3-5437
"Personal Service"

IT'S COOL and crisp outside these days — ideal Autumn weather for inspecting our choice listings. An unusually good selection of homes with 4 BEDROOMS ON ONE FLOOR. Call one of our representatives for "Personal Service."

RARE OFFERING
JUST ON THE MARKET. Owner's transfer makes this antique brick home of personality available for YOU. Quiet, circle street in a wonderful and extremely popular Northwest neighborhood, just above city limits. Center hall plan features 3 bright, large bedrooms (2 closets in each), 2 vanity tiled baths. Comfortable paneled den with fireplace adjoins complete and de luxe built-in kitchen. You will like the wooded vista from the rear living room and the extensive brick patio. A full, very light basement offers much possibility for expansion. Priced in the low thirties and a highly recommended value. Would be happy to show you. MRS. GLADYS DUNCAN, ofc., CE. 3-5437; Res., CE. 3-0713.

TALL PINES
FRAME the beautiful setting of this attractive home INSIDE THE CITY, NEAR EVERYTHING. It's a Cape Cod on a luxurious level lot, 3 bedrooms, (huge master), 2 tiled baths, paneled den and a de luxe built-in kitchen. Even a basement and separate 2-car garage. We honestly believe that this is the best value you'll find in the low twenties. Glad to tell you more. MRS. JO SIMS, ofc., CE. 3-5437; res., CE. 3-0968.

CHOICE NORTHWEST
A NEW listing in this popular and convenient Northwest neighborhood. Handsome brick ranch on a level, wooded lot, fenced in the rear. Tastefully decorated and in spotless condition. Center hall plan features 3 bedrooms, 2 tiled baths, paneled TV room and a bright, inviting kitchen with breakfast area. EVEN A FULL CONCRETE BASEMENT. The right price is the mid twenties. May I show you? MRS. MARTHA CRUSSELLE, ofc., CE. 3-5437; res., ME. 4-5788.

COLONIAL MAGIC
LONG columns and double front doors accentuate the personality of this new 1-story brick Colonial. TOP-NOTCH NORTHWEST AREA. JUST ABOVE CITY LIMITS. Unusually spacious rooms, featuring an oversized kitchen with all built-ins and adjoining utility room with a shower bath. Huge den with fireplace and bookshelves opens through glass wall to screened porch. 3 bright bedrooms and 2 luxury baths. You will find it hard to believe that this impressive home is priced only in the low thirties. Glad to give you full details. MRS. JACK KNIGHT, ofc. CE. 3-5437; res., TR. 4-3161.

WHAT A KITCHEN!
AN outstanding feature of this just-completed home of antique brick is the huge, but efficient kitchen, with all built-ins and breakfast area for 12 people. Paneled den adjoins the kitchen, has fireplace, and opens to a tiled patio. Lovely decoration throughout the 3 pastel bedrooms and 2 matching tiled baths. In the full basement, a finished shower bath and much space for expansion. You will like the neighborhood, just above city limits in the Northwest section. Would be pleased to tell you more. MRS. PEARSON KNIGHT, ofc., CE. 3-5437; res., CE. 3-2287.

TIP-TOP VALUE
HERE'S an opportunity that's worth your consideration. We will sell this new antique brick home of personality for several thousand less than other new homes in this friendly, wooded neighborhood. Excellent floor plan with wide halls and 3 bedrooms, 3 baths, den, play room and screened porch. We have been asking in the low thirties but will listen to your proposition in the high twenties. Hard to beat for the space and location. Call and I'll tell you more about it. BILL KNIGHT, ofc., CE. 3-5437; res., CE. 3-2287.

GARDEN HILLS
A NEWER, 1-story brick home in the better part of this most convenient section. Top quality construction and spotless condition. Handsome large living room, with fireplace and separate dining room. 3 bedrooms (1 could be den), 2 tiled baths. Unusually large kitchen with eating area and huge pantry. And a daylight basement, too! An unusual price in the lower twenties for space and quality. Details gladly given. MRS. JACK KNIGHT, Ofc., CE. 3-5437; res., TR. 4-3161.

SPACE AND PRIVACY
CAN be yours in this 8-yr.-old brick home on a magnificent wooded tract of 6 acres, but not far out. There are 5 bedrooms, 3 baths, den and 2 kitchens. Guest house on the property. If you prefer, there are income possibilities and 2 lots included which could be sold for $5,000 each. Quite an unusual offering at the price in the forties. Happy to tell you more. MRS. LILA WHITMAN, Ofc., CE. 3-5437; Res., CE. 7-9018.

WOODED SETTING
ON MORE than 1 acre of perfect land. This one is a long, low antique brick ranch in one of our most popular areas. Extremely spacious plan offers, among other features, FOUR BIG BEDROOMS ON 1 FLOOR. Huge den with fireplace, screened porch, full basement and most everything else you can think of. If you're looking near the high thirties range, you should inspect this unmatchable value. May I show you? MRS. NELL WOOLLEN, Ofc., CE. 3-5437; Res., BL. 5-4247.

SUPERB VALUE
FEATURES seldom found for the price of $29,500. Majestic wooded setting for a long, low brick ranch with double carport. Each of the 3 bedrooms has a walk-in closet and built-in shelves. The 2 baths have vanities and shower doors. Huge family room with fireplace; adjoins a closet-laden, built-in kitchen with separate utility room and screened porch. Even a paneled clubroom with fireplace downstairs. And, imagine! 2 patios. One is 40 ft. long! Please call me quickly, 'cause it just won't last. MRS. FRANCES BLUM, Ofc., CE. 3-5437; Res., CE. 3-6617.

SPACE AND QUALITY
IF YOU have looked in vain for really spacious rooms, this you should see. 4 big bedrooms and 3 tiled baths. A kitchen of personality and charm with all built-ins and cabinets like fine furniture. Huge beamed-ceiling family room and a tremendous club room, both with fireplaces. Something unusual featuring quality construction and careful attention to detail. A price in the forties offers top value. Would be happy to show you. MRS. HAZEL TRUSSELL, Ofc., CE. 3-5437; Res., BL. 5-1244.

NORTHSIDE REALTY ASSOCIATES
3131 Piedmont Rd., NE, CE. 3-5437

EXECUTIVES
ARE CAUGHT IN THE WHITE COLLAR SQUEEZE?

IF YOU have a responsible job, make a good salary, but are always short on cash—brother, you're caught in the white collar squeeze!

IF YOU want to live in a big home, in a wholesome friendly neighborhood — brother, we'll help you.

IF YOU want to live convenient to parochial, public schools, shopping centers; medical clinic and public transportation.

LIVE IN THE HIGHLANDS
WW II GI AND FHA LOANS NO REQUIRED DOWN PAYMENT
$16-20,000 — WE WILL TRADE
DRIVE N. ON NW. EXPRESSWAY 1 MI. PAST River, turn left on Aunt Fanny's Cabin Rd., then go straight 1.7 mi.
ASK ABOUT BUY-RENT PLANS Northcutt, Inc. HE. 5-3244, HE. 5-5148 OPEN DAWN 'TIL DARK

Everything You Desire
BEAUTIFUL brick home with large living room, separate dining room, fine kitchen with breakfast area, 3 king-sized bedrooms, 2 colorful tiled baths, spacious paneled den with fireplace, 20-foot screened porch, full daylight basement. Double carport. Level, wooded lot. Middle Twenties, with $20,000 loan. Phone GAD RUSSELL, CE. 7-7502 days, BL. 5-0886 nights.
Spratlin, Harrington & Thomas, Inc., Realtors
288 E. Paces Ferry Rd.

North Side 135

BOB DELL REALTY CO.
"CHOICE HOMES FOR CHOOSEY PEOPLE"
Member of Multiple Listing

PRIZE OFFER
I CAN WRAP IT UP, SEAL AND DELIVER the most house in the best location for the least money. It's being FHA appraised. 2 or 3 large bedrooms, 2 full baths, living room overlooking colorful tree tops, breakfast room and kitchen with dishwasher. Many closets. Spacious entrance. Perm. stairs to floored attic w/worlds of storage area. Full daylite basement. Really, it's a deal. Better call me. Low 20's. Exec. MARGE TOWLES, CE. 7-2625, CE. 3-6751.

TASTEFUL
A FEAST FOR THE EYES and a delight to the mind. A perfect "House Beautiful" and a floorplan for easy family use. Three great big bedrooms, 2 baths, a handsome den w/fireplace adjoining a large screened porch. Extra large, well-wooded lot. A feature for anyone in the family. Definitely you should see it. CALL ROBIN HOOD, CE. 3-0394, CE. 3-6751.

FAMILY STYLE
A LOT OF WONDERFUL LIVING FOR the entire family in this de-luxe quality built brand-new home. Large cheerful den with brick wall and fireplace, sliding glass doors to patio, 3 twin size bedrooms, 2 full baths. The bone-dry basement was designed for recreation and things that should be stored. All this plus a large porch. Let me tell and show you more. Assume loan. Save closing costs. Upper 20's. CLYDE HILDRETH, CE. 7-9355, CE. 3-6751.

CLOSE IN
LOOKS $30,000, BUT PRICED MID 20's. Don't fail to see if you are looking for 2 bedrooms, den (that could be 3rd bedroom) 2-bath home. A Troy Winn resale. Near Christ the King school, Garden Hills elementary and N. Fulton Hi. A top convenient location that's ready to talk turkey on. Got every blessed thing on earth in it. Got the key and can show anytime. Exc. CALL MARGE TOWLES, CE. 7-2625, CE. 3-6751.

SET AMID TREES
A MONTEREY STYLE HOME in excellent condition w/spacious rooms thruout. Large paneled den, screened living porch, 3 bedrooms, 2 baths, dining room, lovely living room and entrance hall. Georgeous trees and shrubbery. Call CLYDE HILDRETH, CE. 7-9355, CE. 3-6751.

OWNER GONE
A HIDEAWAY WITH grand expansion features on a 2-acre lot—convenient to transportation, 2 bedrooms, large basement. $15,000. CALL ROBIN HOOD, CE. 3-0394, CE. 3-6751.

ROOM TO LIVE!
SPACIOUS ROOMS IN ANTIQUE brick home on a nearly level wooded lot. There are 2 big bedrooms and den (or 3rd bedroom) connecting to 2 baths, living room w/marble fireplace, ample dining room, extra large kitchen w/breakfast area opens to screened porch. Large basement w/double garage. Near school and transportation. Mid 20s. CE. 3-6751.

BOB DELL REALTY CO.
1 W. Paces Ferry, CE. 3-6751
REALTOR

NELSON REALTY CO.
MEMBER MULTIPLE LISTING

REACH FOR A STAR
WITH THE MASTER TOUCH this outstanding home was designed and built, 3 magnificent bedrms., 3 baths, powder rm., huge paneled den w. fireplace leading to patio and pch., dream kitchen, exquisite liv. rm. w. marble fireplace, bsmt. area has rumpus rm. and bedrm. and bath. Decor. in exquisite tastes W. YOUR FAVORITE QUEEN IN MIND. Near Paces Ferry Rd. JUST ON THE MARKET AND NOT FOR LONG. MRS. JOHNSON, CE. 3-4451, TR. 2-2639.

MOST FOR THE MONEY
ALREADY FINANCED — On level, wooded lot, 3 bedrms., 2 baths, fam. rm. with fireplace, club rm. and 2 other rms. on terr. level. Built-in elec. kitchen. Walking distance to grade school. Mid 20s. MRS. MAYS, CE. 3-4451, CE. 3-2970.

TRADITIONAL
CLOSE IN LOCATION. 4 bedrms., den, 2 baths, good bsmt. w. maid's rm. and bath, lovely wooded lot. Walking distance to P'tree. E. Rivers School dist. NANCY BURNETT, CE. 3-4451, TR. 6-1325.

"LITTLE DOLL"
ON BEAUTIFUL level wooded lot in ROXBORO AREA. 3 bedrms. (1 paneled), big kitchen w. eating area, side scr. pch., 1½ blks. to transp. In teens. FHA applied for. MRS. KIMBROUGH, CE. 3-4451, CE. 3-0366.

Luxurious—Traditional
WITH ACREAGE. All rms. master size. 3 bedrms., 2 baths, sep. din. rm., full bsmt., the MOST BEAUTIFUL SETTING ANYWHERE, level and tree-studded. Near NW Xway. MRS. WILLIAMSON, CE. 3-4451, CE. 3-9728.

NEAR P'TREE BATTLE
ON GORGEOUS LOT. Yellow brick w. 3 bedrms., 2½ baths, den, liv. pch., terr. level has clubrm. and extra rm., ideal for children or in-law. Unbelievably priced in mid 20s. MRS. KEENE, CE. 3-4451, CE. 7-5256.

NEVER AGAIN
WILL YOU FIND A BARGAIN TO EQUAL THIS! Huge den w. fireplace, 3 bedrms., 2 color tiled baths, kitchen w. dishwasher and disposal, wooded lot. Near grammar school and transp. $21,200. FRANCES GILL, CE. 3-4451, CE. 7-8430.

BUY OF THE YEAR!!
W. OF PEACHTREE. REDUCED FOR ACTION. 4 bedrms., 2 baths, fam. rm. w. fireplace and PLATINUM FINISH PANELING. Most beautiful built-in kitchen, patio. Top loan avail. In 20s. MRS. PENNY NELSON, CE. 3-4451, CE. 3-7472.

NELSON REALTY CO.
3155 Pdmt. at P'tree Realtors

JIM ROYER REALTY
MEMBER MULTIPLE LISTING SERVICE
$24,500
4 BDRMS., 2½ BATHS
BUILT-IN VACUUM CLEANER—All-elec. kitchen—family room PLUS RECREATION ROOM with sliding glass doors to patio. ALL OF THIS ON AN INTERESTING AND UNUSUAL WOODED LOT in one of Sandy Springs' most desirable areas—CONVENIENT TO EVERYTHING. If you need a home, call me to see this first! MRS. SALLY JOHNSON, BL. 5-1880, BL. 5-3647.

WALK TO TROLLEY
JUST 1½ BLOCKS FROM PEACHTREE ROAD—and 2 blocks from New Lenox Shopping Center, we have this SPACIOUS CAPE COD on large, beautiful lot. There's a bedrm. and bath on 1st floor—plus den and full dining room. Upstairs are 2 bedrms. and bath. FULL, DRY BSMT. has playroom and laundry connections. Unbelievably low price in 20's. For further information, CALL MRS. ESTHER BARRY, CE. 3-3256, TR. 2-8524.

SPACIOUS
AND ESPECIALLY FOR THE YOUNG AT HEART, we have this lovely home. Three twin-size bedrms., 2 baths, beautiful kitchen and den with sliding glass doors opening onto patio for good family living; recreation room in dalite bsmt. for the small fry; 230-ft. wooded lot to keep Dad young at heart. Mother will be so happy to welcome her friends into the MOST HANDSOME FOYER. Call MRS. ELSIE LACKLAND, CE. 3-3256, BL. 5-0194.

Immediate Possession
DUE TO CHANGE OF PLANS, owner must sell this lovely CONTEMPORARY HOME. Loan already placed; you can move right in and save closing costs. MORE THAN 2,000 sq. ft. on main floor—with room to expand on ground level. All-elec. kitchen joins large family room with fireplace. Sliding glass doors to large DECK. Beau. living room is carpeted in turquoise. Three large bedrms., 2 baths. Also, built-in VACUUM SYSTEM. Large, wooded, fenced lot. This is truly a home where all the extras have been taken care of. Happy to show. MRS. MARY THOMPSON, CE. 3-3256, SY. 9-5145.

JIM ROYER REALTY
3109 Maple Dr. CE. 3-3256
245 Mt. Vernon Hwy. BL. 5-1880

100% GI LOANS AVAILABLE IN BEAUTIFUL DUNWOODY FOREST
3-BEDROOM ANTIQUE BRICK HOMES. FOR INFORMATION, CALL JIMMY DAVIS
CE. 7-0371 (Bus.)
GL. 7-8341 (Res.)
ADAIR REALTY & LOAN CO.
Buckhead Office
3130 Maple Drive

NORTHSIDE REAL ESTATE CO.
Invest a Little, Get a Lot
3131 Maple Dr., NE CE. 3-5471

North Side 135

BRANAN & SCHMITZ
Heart of Buckhead
CE. 7-1563

SCOT'S DELIGHT!
$24,500! A BEAUTIFUL built-in elect. kitchen-fam. rm. is the focal point of this lovely 4-bedrm., 2-bath brick home! Sep. liv. and din. rms.! Plus a nice expandable bsmt.! Choice location! Too hot to last! See today! MRS. STUBBLEFIELD, CE. 7-0012, CE. 7-1563.

ASSUME GI LOAN!
SHORT ON CASH? TAKE OVER THIS GI LOAN with a small cash paymt.! Priced at $16,500, with low monthly pymts. is this 3-BR. home! Carpeted liv. rm. w/fpl.! Cheerful kitchen with lots of cabinets! Surrounded by higher priced homes in fine close-in N'side area! MRS. GWYN, CE. 7-3035, CE. 7-1563.

CLOSE IN, NW!
WALK TO TRANSP.! CLOSE TO N.W. EXPRWY! Spotless 2-year-old brick 3-bedrm., 2-bath, fmly.-size kitchen home! Clubrm. in expandable bsmt.! A choice buy in a prime area! $24,900. MRS. THATCHER, BL. 5-1406, CE. 7-1563.

EXECUTIVE CLASS
CHOICE 4-BEDRM., 3-bath, built-in elect. kit.-family rm.! ONLY $32,500! Check the "extras"—Huge clubrm. with fpl.! Porch! Ent. hall, liv. rm.! Formal din. rm.! The most for the money! MRS. DEMPSEY, TR. 4-9422, CE. 7-1563.

TODAY'S MAXIM: "POWER ALWAYS ESTABLISHES ITSELF THROUGH SERVICE AND PERISHES THROUGH ABUSE."

HIDE-AWAY!
PERFECT PRIVACY is offered on this magnificent level wooded lot! Long drive leads to the ultimate in fine living! Extra lg. den w/fpl. Lg. formal din. rm.! Liv. rm.! Fmly.-size kitchen! 3 lg. bedrms.! 2 luxury baths! Bsmt.! A natural beauty! 2-yr.-old resale! MRS. WESSON, CE. 7-5520, CE. 7-1563.

MAGNETIC!
YOU'LL BE ATTRACTED TO THIS NEW ON THE MARKET beauty! Most realistically priced in low 30s is this handsome well-built brick Early American! Huge den w/fpl.! Glass doors to scr. porch! Lg. kitchen! Sep. utility rm.! 3 BRs., 2 baths! Choice area! MRS. WELBORN, CE. 7-5430, CE. 7-1563.

BRANAN & SCHMITZ
Heart of Buckhead
Bkrs. 3275 Roswell Rd. CE. 7-1563

ADAIR REALTY & LOAN COMPANY

Split Level or Ranch
I HAVE a wide selection of 3-bedrm., 2-bath, new homes and resales in beautiful SPRING MILL. These houses are priced from $21,500 to $25,000 and top loans are available. SPRING MILL is an award-winning neighborhood right off beautiful Peachtree-Dunwoody Rd. Contact Ed Barnum for competent service on northside. TR. 3-2600, CE. 7-0371. (ofc.)

LAST TWO
HOMES available in beautiful SCOTVALLEY. Since our builder is moving to another area we need a deal on these 2 new brick 4-bedrm., 3-bath homes. Designed for comfortable living, dens with fireplaces, blt.-in kitchens, dbl. carports, lge. wooded lots. Drive out Roswell Rd. to Sandy Spgs., left on Johnson Fy. Rd., left on Long Island Dr., right on Underwood, then right twice into SCOTVALLEY RD. Prices: $26,700 and $27,300. Call Adair's Buckhead office, CE. 7-0371.

835 W. PACES FERRY OPEN 1 'TIL 5
AN ELEGANT home built by a master builder. French provincial in design. Beautiful detail throughout. Grac. entr. hall, liv. rm. with firepl., lge. din. rm., walnut pan. den with firepl. adjoins liv. pch., 4 spac. bedrms., 4 baths, all-elec. kit., game rm. and bath. Serv. quarters. Level wooded lot. Air-cond. The finest available. OR will build according to your plans or furnish complete contract job. Ed Davis, CE. 3-1521, CE. 7-0371 (ofc.).

1264 MAYFAIR DRIVE
BEST BUY IN TOWN. Real cute 3-bedrm. brick bungalow. Right in the heart of the Briarcliff-LaVista section. Near schools and shop. center. FHA appraised at $17,800; down payment of $1,400, notes much less than this house would rent for. Loads of cabinet space in this lge. kit., new dishw., full bsmt. with inside stair. Mayfair runs off Briarcliff right below LaVista Rd. Jimmy Davis, GL. 7-8341, CE. 7-0371 (ofc.).

ADAIR OFFICE
Buckhead
CE. 7-0371

STOP LOOK AND READ

LISTEN, MY FRIENDS
AND you shall hear—about a house that's very near—to schools and shopping—and has space too—and a big fenced yard—just right for you. For value it lacks nothing at all—and priced in the 20's—so give us a call. CE. 7-7511.

FOR
GOODNESS sakes, if you've been searching for that "Dream Home" you can see it by calling on this ad. Cute as a button—split-level with space galore—brand new—ready for YOU. Gorgeous lot with stream. Call CE. 7-7511.

A REAL CHOOSY
HOME seeker who demands the best in construction should see this 3-bedrm., 2½-bath, porch—den—brick home. Beautifully finished 30x30 GAME ROOM w/fpl. leads to gorgeous flagstone terrace. Lush, velvety lawn and planned landscaping, a gorgeous setting for this spacious home with all built-ins—sep. util. rm.—wall-to-wall carpeting and draperies in exquisite taste. Shown by appointment. Exclusive. CE. 7-7511.

BEST VALUE
IN THIS neighborhood. Realistically priced in teens—and anxious for quick sale! 3 bedrms.—1½ baths—nicely landscaped with patio and aluminum screened summer house included. Walking distance to all schools. For appointment call CE. 7-7511.

CALL CE. 7-7511
TO MAKE appointment to see the cutest "Doll House" in Sandy Springs area. Brand new old brick, 2 bedrms.—scr. porch—a real "LOVE" for only $12,800.

MULTIPLE LISTING
JENNINGS REALTY CO.
219 PHARR RD. CE. 7-7511

DRAKE REALTY CO.
MEMBER MULTIPLE LISTING

Beautiful Wildwood
TWO-STORY colonial on lovely lot. Entry, L.R. with fireplace, D.R., kit., small pan. den, ½ bath and living porch downstairs. Two master BRs. with two closets and bath up. Bsmt. Very low 20s. Mrs. Gay, res., TR. 6-2926; ofc., CE. 3-5382.

ASHFORD PARK
4085 CRAVENRIDGE—Brick and Calif. redwood. Exposed beam ceilings. Will sell for FHA appraisal or consider offer. $800 down. Mr. Johnson, res., CE. 3-2317; ofc., CE. 3-5382.

INSPECT AND BE
CONVINCED this 3-BR. home in Margaret Mitchell school dist. packs a wallop at only $15,800. Large, level lot; bsmt., brick patio, central heat. Cash $800 plus C.C. Mrs. Brickler, res., TR. 4-8450; ofc., CE. 3-5382.

CHARMING COLONIAL
CUSTOM built by owners. BIGGEST 2-BR., 2-B., L.R., D.R. Gorgeous den. CLOSETS galore, lovely kit. Full bsmt. 2-car integral garages. Beautiful carpeting and drapes throughout. Truly a GEM for the most discriminating. Priced right in low, low 30's. Call Mrs. Thompson, res., CE. 3-3087; ofc., CE. 3-5382.

EXPANDABLE
CUTE 2-BR., 1-B., L.R., sep. D.R., darling kit. Full bsmt. Upstairs, 2 rooms and another bath could be added. Only $14,500. Call Mrs. Thompson, res., CE. 3-3087; ofc., CE. 3-5382.

GARDEN HILLS
HUGE rooms, SPACIOUS closets. Perm. stairs to attic. Full bsmt., 3-BR., 2-B., sep. L.R., D.R., bkst. area. WALKING DISTANCE to schools. BEST buy, in the 20's. Call Mrs. Bostick, res., CE. 3-4553, ofc., CE. 3-5382.

DRAKE REALTY CO.
Realtors 3226 Roswell Rd.

5915 Greenbrier Rd., NE
MAKE me an offer on this lovely yr.-old 8-rm. home. It has everything. Entry hall, L.R., D.R., built-in kitchen, fam. rm. with f'place, 3 BRs., 2 baths, plenty of closets incl. washer-dryer closet off hall. Broken tile patio with glass-sliding doors, clubrm. in bsmt. Assume $20,000 loan. No C.C. $137.58 mo. Immed. occupancy. Go Roswell Rd., right on Hammond, right on Greenbrier Pl. 8-1858 or ME. 4-5716.

TOP NORTHSIDE VALUES
Dean McKoy Rlty., B'hd. CE. 3-5421

North Side 135

Y'ALL CALL
MORSE REALTY
CE. 3-1133
Multiple Listing Service

1496 Brook Valley Ln.
YOU can't TELL A BOOK BY ITS COVER! Very spacious contemp. just waiting for YOUR INSPECTION. LR. with fireplace and charming beamed ceiling, 3 BRs., 1½ baths, recreation rm., utility and storage room in bsmt. Huge screened porch overlooking the beautiful autumn colors of the mountains. Assume $14,760.62, GI 25-yr. loan, bal. $117 per month. Owner will take small 2nd mtg. Priced $20,500. A nice neighborhood, new schools, trans. and shopping. What more could be asked for? SUE LOFTON, CE. 3-0022.

GREATLY REDUCED
THE BEST buy on today's market. Price reduced to $19,000 for quick sale. Excellent financing. Owner-built brick ranch, 3 twin-sized bedrooms, one is paneled, 2 colorful baths, sep. dining room. The kitchen is wonderful. Close to Brandon, N'side schools. This home is a beauty. Call for appnt. to see for yourself. MRS. TEX BRUBAKER, CE. 3-5961.

1855 COLT DRIVE
THE wooded beauty of this lot overlooking the Autumn shades of the mountains is breath-taking. Most unusual Trilevel contemp. Large LR. with vaulted ceiling, sep. DR., kitchen and family room. Storage off c'port and family room. Approx. $2,500 CASH and assume loan. Priced $19,800. P'tree Industrial Blvd. left on Chamblee-Dunwoody, left on Colt Dr. MOST FOR YOUR MONEY! SEE AND BE CONVINCED. SUE LOFTON, CE. 3-0022.

You'll Be Glad You Called
CE. 3-1133
MORSE REALTY
225 Buckhead Ave., NE
2111 Campbellton Rd., SW

ORR REALTY CO.
CREAM OF THE CROP
SANDY SPRINGS
1. BRAND-NEW antique brick, everything de luxe.
2. 3 BEDROOMS, 2 colored baths.
3. WESTINGHOUSE largest de luxe oven, dishwasher, Vent-A-Hood, double sink in space-saving kit. with eating area, adjoining birch-paneled den.
4. PLASTERED walls, select floors, cedar-lined closets throughout, all tastefully decorated.
5. DAYLIGHT bsmt. Clubroom possibilities. Laundry room.
6. WALK to school. Convenient to shopping, transportation.
7. LARGE wooded lots; level front yard.
8. BEST of all, realistically priced at $23,500. Excellent loan available. Hazel Orr, CE. 7-6336.

PRICED IN TEENS
JUST outside city limts, this clean, well-kept brick home only 3 yrs. old. 3 bedrms., 2 baths, w-to-w carpeting in liv. rm., din. rm. and hall. Nice kitchen with eating area; double carport; level lot; patio in fenced back yard. Assume loan or FHA financing. Vera Seguine, CE. 7-6336; res., CE. 7-8242.

ORR REALTY CO.
4454 Roswell Rd.—CE. 7-6336

Embry Realty Offers One-Acre Lot
COVERED WITH giant hardwood trees, picturesque setting with winding driveway. Beautiful mahogany-paneled kitchen-family room opening onto 30-ft. terrace. 3 bedrooms, 2 baths completely private from living area. Double carport. This won't last at $23,000.

Spacious Antique Brick Split Level
BUILT-IN kitchen with large breakfast area, separate dining room, 30-ft. living room, paneled playroom, 3 bedrooms and 2 full baths. Enclosed garage is ideal for future expansion. 20 min. to 5 Points via Expressway. 1 block to grammar school, shopping convenient. Price $23,000.

WE WILL TRADE
CALL C. L. Deadwyler or Rex Rakestraw 9 to 5, JA. 4-0465; nights, DR. 3-7665 or ME. 6-4063.
Embry Realty Co.
Realtors 115 Walton St.

STANLEY HALL RLTY.

Delightfully Hospitable
THIS friendly 3-bedrm., 2-bath home. Spacious rooms, has many features for gracious living. It's big in the right places and that's important for the growing family. Superb kitchen, fam. rm. with fireplace, full bsmt. Mrs. Hartman, CE. 7-8889, CE. 3-3304.

ACE-HIGH VALUE
ALL BRICK. 3 bedrms., 1½ baths, lge. kitchen. Fenced yard. $16,500. Assume GI loan or new financing. Polly White, TR. 2-3707, CE. 3-3304.

REDUCED!!!
THIS delightful antique brick with spacious liv. rm. and sep. din. rm., lovely paneled den with fireplace, 3 bedrms., 2 baths, WONDERFUL closets, practically new carpets and drapes incl. In 20s. IRMA ALLEN, CE. 3-6550, CE. 3-3304.

YOU'RE MISSING
THE BOAT if you don't see this new contemporary 3-bedrm., 2-bath home. School bus at door. Gorgeous acreage. Mrs. Hall, BL. 5-3258, CE. 3-3304.

STANLEY HALL RLTY.
254 E. PACES FY., CE. 3-3304

Location and Quality
4-Bedroom Home
FAMILY ROOMS
Complete Built-in Kitchen
Oven, Surface Units,
Dishwasher, Disposal
Attic Fan
Radio Intercom System
2 Blks. to Downtown Transp.
2 Blocks to School
$21,500
GO La Vista Rd., turn on Christmas Lane, then go 3 blks, to new home. Top FHA and conv. loans.
J. E. BARFIELD, ME. 6-5620
Barrett Realty Co.
1713 Wilmont Rd., NE

—McCONNELL-WHITE—
MULTIPLE LISTING SERVICE

FINE CONTEMPORARY Mid 20s
VERY DECEIVING as to size, this lovely home has 3 bedrms., 2 vanitory baths, large den opening onto patio. Large all-electric kitchen, level lot. Transferred owner says sell today. Dorothy Pent, CE. 7-1525, CE. 7-2878.

HAYNES MANOR Nearly New
TRADITIONAL brick home in this choice location. 3 bedrms., 2 baths, playroom area with fpl., screened porch and patio. Low, low 30's and owner is transferred. Let's take a look today. Dorothy Pent, CE. 7-1525, CE. 7-2878.

McCONNELL-WHITE
Realtors Paces Ferry Tower

INVISIBLE DUPLEX
Brick—Like New
HERE IS real home and income together, each unit completely separate, including utilities. Five rooms and tiled bath in each unit plus full-size basement with garages. Near stores and trolley. Priced at $22,750.

10-ROOM BRICK
3 Baths!
THREE bedrooms, 2 baths down; 3 bedrooms, 1 bath up; wall-to-wall carpet and draperies included. Has 2-car garage and basement. Nicely landscaped. Near trolley. C. H. Britt, DR. 3-1462.
RANKIN-WHITTEN
141 Carnegie. Realtors. JA. 1-0636

The Best Buy in Atlanta
ON an acre lot, 145x300 ft. Designed and built by Vernon M. Marchman with 3 bedrooms, 2½ baths, large den and huge playroom. Storage attic and utility room. You cannot find a better buy in this location on Peachtree Dunwoody Rd. near Hammond Dr. and Guy Webb Grammar School. Price is $29,500 and already financed. Exclusive with E. A. (Ed) Isakson, CE. 3-5552.
HAAS & DODD, RLTRS.
NORTHSIDE BRANCH
3131 Maple Dr. CE. 7-6496

WILSON RD., NW
3 BEDRMS., 1½ baths, den, $15,500. On trackless trolley. Neat. By appt. only. CE. 3-2152, ME. 6-4212.
OLAF ROBINSON REALTY
3130 Maple Dr. CE. 3-5407

North Side 135

NORTH FULTON RLTY.
MEMBER MULTIPLE LISTINGS

EYE AND PRICE PLEASER
PLUS POPULAR old brick ranch on a level lot, ent. hall, liv. rm. w. fp., din. rm., fam. rm., kit. w. all built-ins. 3 lge. bedrms., 2 baths, screened porch, double carport. A terrific buy. $24,000.
CALL CE. 7-6311

SCHOOL BELLS
WILL RING, but mother won't need to rush, as this brick home is close to McClatchey School and is excellently built on wooded lot. ent. hall, liv. rm., sep. din. rm., den, w. fp., 3 bedrms., dressing rms. and 2 baths, permanent stairs to attic, bsmt. N'side or N. Fulton High.
CALL CE. 7-6311
North Fulton Realty Co.
3185 Roswell Rd., Rltrs., CE. 7-6311

EXTRA SPECIAL
LOTS OF EXTRAS go with this almost-new 3-bedrm., 2-bath and den home. Available because of transfer. Complete built-in kitchen plus huge new refrigerator, washer, dryer and 135 yds. of carpeting. 20s. MRS. TATUM, CE. 3-5988

CONTEMPORARY
LIKE NEW—IN NORTHWOODS DEVELOPMENT, 20 min. to town on Northeast X-way. Cathedral liv. rm. has charming fpl. arrangement with book shelves, sep. din. rm., 3 bedrms., 2 tiled baths, dbl. carport, elec. stove, refrig., carpets and draperies included. Priced at $20,000. Can assume loan of $14,170 with mo. paymts. $95 incl. tax and ins. Beautifully developed corner lot. By appt. MRS. WILSON, TR. 6-8095.

MRS. HARRY NORMAN
& ASSOCIATES
CE. 3-9446 Realtors CE. 3-1383
77 W. Paces Ferry Rd., NW

ONLY $550 CASH
100% GI LOAN
IMAGINE 100% financing on a 3-bedroom antique brick home in best suburban area!
THIS beauty is situated on a large 100x303-foot heavily wooded lot. It has a full-daylight basement and a double carport.
ALL this and more priced at only $18,750. Located 1731 Remington Rd. (off Chamblee-Dunwoody Road in Dunwoody Forest). Call Jim Arendall, MA. 7-2539.
Adair Realty & Loan Co.
Realtors, JA. 1-0100, 56 P'tree St.

4815 KITTY HAWK DR.
ATTRACTIVE brick ranch, yr. old, perfect condition, 3 bedrms., 2 baths, family rm. with fireplace, screened porch, double carport, full basement. Beautiful lot 125x238, near school and bus. First street on Long Island Rd. From Roswell Rd. Priced in 20s. WATERS, GL. 7-8691; OFC., CE. 7-8641.

Open 3-5:30 Thursday
91 BEVERLY RD.
ANSLEY PARK-SHERWOOD FOREST SECTION — Traditional charm is well-illustrated in this Williamsburg, 2-story, all-brick with white columns. A handsome door opens into entrance hall with pretty staircase. Large liv. rm. with fireplace, pan. sun porch, large kitchen, breakfast rm., 3 bedrms., 2 baths. Wooded lot. Priced right. MRS. EGGLESTON, TR. 4-5004; OFC., CE. 7-8641.
BERRY REALTY CO.
REALTORS, 3277 ROSWELL RD.

IT'S A WHOPPER
32 HUNTINGTON RD.
BROOKWOOD HILLS—quality home in quality neighborhood. 6 bedrms., 3½ baths. Completely redecorated. ELEANOR AVARD, CE. 3-7345.

ASKING $24,000
Already Financed
BRICK Colonial—3 bedrms., 2 baths, family rm. Beautiful elec. kit. Lovely patio. Best value in this sect. MRS. SYFAN, TR. 4-4515.
GENE CRAIG CO.
3131 Maple Dr., NE. Realtor
CE. 7-7536

NEAR PEACHTREE BUS SCHOOLS—SHOPPING
WELL-BUILT one-story 7-room, 2-bath brick home. Auto. gas furnace, dalite basement. Wooded lot 100x400 feet. Located in splendid neighborhood of good homes, 2 blocks west of Peachtree Road. Price $22,500, favorable financing. Glad to give details, Mr. Matthews, TR. 2-9776 home or
HAAS & DODD, RLTRS.
HAAS-HOWELL BLDG., JA. 2-3111

CONTEMPORARY TRILEVELS in NORTHWOODS. 4 bedrms., den, fireplace, 2½ baths, efficient kitchen, 24-ft. liv. rm., 14-ft. din. rm., util. space in finished bsmt., wall-to-wall carpets in liv. and din. rms., single or double carports. $19,100. Buford Hwy. to Northwoods Shopping Center, right on McClave Dr. (Just past shopping center) to dead-end and houses on Chestnut Dr. P. & H. Realty Co., 3385 Chestnut Dr., NE. GL. 7-0121. Nights, Paul Edwards, ME. 4-8846; Howard Hardrath, ME. 6-3246.

P'TREE-DUNWOODY HILLS SUBDIVISION
3 BEAUTIFUL homes, Starlite Dr., NE. All have basements, built-in kitchens, big family rooms with fireplaces, school bus comes by door. These are excellent buys. See builder, J. E. Star, on property, Monday through Friday, 8 to 4:30 p.m., or call for appt., TR. 4-1024.

OWNER SACRIFICING
THOUSAND below appraisal. Collier Hills, excellent construction, 2-bedrm., 2-bath. $1,400 total down. Vacant. Call Robertson, TR. 5-7180.
SCOTT RLTY. & INS. CO., Inc.
505 Fulton Federal Bldg. JA. 4-1378

$450 TOTAL CASH
2663 N. THOMPSON RD.
3 BEDRMS., large liv. rm., separate dining rm., large kit. with d'washer, disposal and fan. Fenced back yard. $13,350. Nights, Gene Bacot, PL. 8-2168. Ga. Rlty. & Ins. Co., 753 Edgewood Ave. JA. 3-2533.

ONLY $24,500
CLUB Drive setting for beautiful red brick, 6-room, 2-bath home, with basement on tree-studded, level lot.
YOU WOULDN'T THINK IT POSSIBLE
CONTACT owner for details. CE. 7-7568.

IMPOSING Southern Colonial — Beautiful grounds, West of Peachtree. Nothing like it on the market. $50,000 class. Call owner, CE. 7-7018.

3 BEDRMS., 2 BATHS
GI RESALE. Value $14,750. Owner will take $13,900 for quick sale. Small cash, notes $85 mo. incl. T. and I. Marian Grover, TR. 5-5616, ME. 6-2025.
HELMER RLTY., 930 W. P'TREE

1605 E. SUSSEX RD., NE—Modern brick home, one level. Living room, dining room, 3 bedrooms, 2 baths, den, study or extra bedroom. In beautiful Lenox Park, wooded area, ½ block school. Near transportation. for immediate sale by owner. TR. 6-6184.

FOR SALE BY OWNER
NORTH FULTON Golf Course area, Chatham-built, 7-rm, old brick, 3 baths, 3 fireplaces, lot 100x400, nicely landscaped, full basement. Priced in mid 20s. Call after 6 p.m., CE. 3-1849.

2024 FAIRWAY CIR.
TRANSFERRED OWNER — 3-bedroom brick, 1½ baths, fenced backyard. Conv. elementary, hi school and Expressway, $18,500. Assume 4½% GI loan for appt. ME. 4-8973.

ALISON WOODS—5100 blk. Northland Dr. Three, 4-bedrm. model homes. Open daily noon 'til 9 p.m. THE WINFREE CORPORATION 77 W. Paces Ferry, Bkr. CE. 3-3252

WESTWOOD, $13,000 to $16,000 GI or FHA financing, trades. Lots 100' wide or we will build for you. CRESTWOOD REALTY CO., RLTRS. 1502 Sagamore Dr., ME. 4-5200

BRK. DUPLEX. Good home and income, priced for quick sale. Reese Davis, CE. 7-3769, nights or JA. 1-1971 days. Dargan, Whittington & Conner, Rltrs., Hurt Bldg.

NORTHLAND HILLS (off 700 blk. House Rd.), Homes, lots ready, $25,000+. Jack O'Donnell, Bldr.-Dev. CE. 7-3191

SEE Tekcraft's man in the BLUE SPORTSHIRT in SEXTON WOODS today. He's at 3712 Donaldson Dr., or call GL. 7-8271.

HIGH TEENS—3 bedrms., pan. den, 1½ baths. Bldr., CE. 3-6794, SY. 4-0534, CE. 3-4575.

ANSLEY PARK, 3 bdrms., 2 baths, "Teens" TR. 4-7095. Cole Rlty., 57 LaFayette.

ARGYLE ESTATES. Quality homes. 2-4 bedrms., wooded lots. HE. 5-9708. McKENNEY & BASH REALTY CO. 3240 P'tree Rd., NE CE. 7-8015

CLUB ESTATES. 4 BRs., den, 3 bas. Tillis Rlty., P'tree Hills. CE. 3-3014

3 BRs., 1½ Baths. GI Loan Pervis Rlty., 3908 P'tree. CE. 7-4321

D. L. STOKES & CO. TR. 6-3361 680 W. Peachtree

NUTTING & CO. 524 Healey Bldg. JA. 5-6865

North Side 135

4404 TILLY MILL RD., $1,000 Cash. Greene Rlty., 2387 P'tree. CE. 3-4453

CATES REALTY CO. 3210 ROSWELL RD. CE. 7-6478

PEACOCK REALTY 611 HAMMOND DR., BL. 5-0115

CLUB EST.—Fine 4-BR., 2-bath home. K. King Rlty., 28th St. TR. 6-9077.

CUSTOM BUILDING Arthur Const. Co., CE. 7-0137

TOMLIN REALTY CO. CE. 7-4634 3201 Peachtree Rd., NE

AIR-COND. home, $1,971 down, $87.15 mo. Tekcraft Corp., GL. 7-8271.

2 NEW homes for quick sale. Will trade. Builder, TR. 6-5695.

Northeast 136

"Find Your Home With Home Owners"

3088 ABBY LANE
NO DOWN PAYMENT
CLOSING COST FINANCED
3-BEDROOM brick, 1½ baths, well-planned kitchen, full daylight basement. Natural gas and sewerage. Near shopping center, public schools, churches, and new Catholic church and school.
GO NE EXPRESSWAY to Clairmont exit. Right on Clairmont, left on Briarcliff. Go 1 mile to Abby Lane, turn left on Abby Lane to home. Mildred Crawford, ME. 4-3274.

2142 Drew Valley Road
ABSOLUTELY NO DOWN PAYMENT
Immediate Occupancy
3-BEDROOM BRICK, COMPARTMENT BATH, PORCH, UTILITY ROOM, CARPORT, AND CENTRAL FORCED-AIR HEAT. CONTEMPORARY DESIGN. NEAR SHOPPING CENTER, TRANSPORTATION TO DOWNTOWN ATLANTA, AND SCHOOL BUS.
LOCATED in Drew Valley Subdivision just south of intersection of Clairmont Road and Buford Hwy. John Goree, BU. 9-4214 or ME. 6-2334.

2883 and 2889 Mt. Olive Drive
100% GI LOAN
Monthly Payment $101.00
Salary Requirement Only $400.00 Per Month
6-ROOM ranch-type brick, 1½ baths, walking distance to shopping center and school. GO EAST on North Druid Hills Road 2 miles past Clairmont Road to our sign. Turn left to home. W. S. Crawford, TR. 5-5897.

HOME OWNERS COMPANY
BROKERS
44 Pryor St., NE JA. 4-8671

FIRST TIME OFFERED BIG 3-BEDRM BRICK
ONLY $15,750
OFF N. Decatur Road, short distance from Clairmont - N. Decatur shopping. Wide-spreading one-story brick, large liv. rm. with firepl., big dining rm., 20-ft. modern kit., 3 bedrms., screened porch and attached garage. On beautiful, level, well-landscaped grounds with back yard Cyclone fenced. Quick possession. Can handle $750 down plus closing cost on FHA loan. Call Wills, ME. 6-7952 res., or Strickland, ME. 6-5157 res., DR. 7-2643 office.

CREEK PARK HILLS OFF CLAIRMONT ROAD
TO PLEASE the most discriminating! New split-level ranch home on heavily wooded lot 97x200. Slate ent. hall, liv. rm. with huge firepl., dining rm., breakfast rm., large kit. with built-in range, oven, and dishwasher. PLUS barbecue grill in brick firepl., 3 bedrms., 2½ baths, 16x30 paneled rumpus room, AND daylight basement — double carport. Already financed, no closing cost. TRADE YOUR PRESENT HOME! Price, $27,500. Call Dudley Underwood, DR. 7-2643 off., ME. 4-2396 res. Exclusive.

BRANNAN-PERRY, INC.
Realtors—403 W. Ponce de Leon
See Our Photo Listings

SAGAMORE HILLS
(Near NE Expressway)
BIG KITCHEN—FAM. RM.
CYCLONE-FENCED WOODED LOT FIRST TIME OFFERED, 2-yr.-old antique brick, attached double carport and scr. prch., entry hall to big liv. rm., sep. din. rm. with w.-to-w. carpets, 3 lge. bedrms., 2 full tiled baths. Dalite bsmt., disposal and dishwasher. Completely developed yard, perm. lawn, big trees. Call Jack Royall or Sonny Ackerman, BU. 9-0497 or BU. 9-2782; Office, DR. 3-5005.

$21,500
3 BEDRMS.—FAM. RM.
(Avondale Est. Near Decatur)
LARGE brk. home, big kit. pan. fam. rm. and large raised fp. 2 tiled baths, large liv. and din. rm. Attic fan. Dble. carport. Basemt. storage rm. Beaut. level lot with trees. Call Sonny Ackerman, or Jack Royall, BU. 9-2782, or BU. 9-0497.
Royall Rlty., 119 E. Court Sq., Dec.

$12,000—$400 DOWN
3-Bedrm. Cedar Shingle
1162 Shepherds Ln., NE
IT'S A GOOD buy for someone wanting a 3-bedrm. home at a low price with the convenience of being only 1 block to schools and transp. Level lot offers easy care with large concrete patio for family fun. Off La Vista 1 block from Briarcliff. Call Pat Gillentine, ME. 6-3334 res. or Jim Arledge, TR. 2-0668 res., DR. 8-3636 office.

THIBADEAU, SHAW & BRANNAN COMPANY
Realtors—1240 Clairmont Rd.

Stantondale Dr., NE
¼ MILE east of NE Expressway, off Chamblee-Tucker Road.
$19,500 TO $23,000
BEAT THE BOOM BUY NOW
3 AND 4 bedrms., 2 baths, kitchen, family room, built-ins, fireplace.
OFFERED by builder, L. C. (Buddy) Culpepper, ME. 4-4441, GL. 7-8081.

Y'all Call
MORSE REALTY
CE. 3-1133
Multiple Listing Service
$450 DOWN
PLUS closing costs is all that is needed to move into this wonderful 2-bedroom brick home. Balance by FHA loan with payments of $86 mo., including prin. and int. SEE IT NOW. JIM HAWKINS, TR. 4-1389.
You'll Be Glad You Called
CE. 3-1133
MORSE REALTY
225 Buckhead Ave., NE
2111 Campbellton Rd., SW

AMANDA CIRCLE
ATTRACTIVE brick ranch, 3 bedrooms, separate dining rm., den, 1½ baths, also office rm. in bsmt. Beautiful landscaped lot, trees, on 115-ft. frontage, conv. transp., schools. $19,500 class. Exclu. Mrs. Lilley, DR. 7-6806, DR. 8-1736.

LEAFMORE HILLS
GOOD HOUSE, GOOD LOT, GOOD LOCATION, GOOD PRICE. CALL ME TO SEE IT. MRS. GILES, ME. 4-3884, DR. 8-1736.
Ethel Lilley Company
1453 OXFORD RD., NE, DR. 8-1736

Northeast 136

Charm—Comfort—Value
ALL WRAPPED up in one, plus a top location. Most conv. to expressway and schools. Ranch design, 2 bedrms., 2 baths, large den, level wooded lot. Priced to sell. For details call Mrs. Trapp, ME. 4-3867; office, ME. 4-4241.

2380—2401—2405
Hawthorne Dr.
THESE lovely new homes are value plus, featuring built-in kitchens. Patio, glass sliding doors for indoor, outdoor living. Lg. lots. Conv. to expressway. Priced to sell from $21,000. attractive financing. Mrs. Trapp, ME. 4-3867; Mr. Anderson, ME. 6-7044; office, ME. 4-4241.
Anderson-Boynton Realty
Realtors, 2171 Briarcliff Rd.

Delightfully Small Home
5 Rooms, 2 Baths
PLUS den in conc. bsmt. Near Samuel Inman School. Price $15,000 incl. extra lot or $12,500 without lot. Cent. gas furnace, garage, lge. scr. side prch., fireplace. Just decor. inside and out. Loan commitment $10,000. (SEE 750 DREWRY ST., NE). Call Corrall, DR. 8-1559; Kerley, TR. 2-4005.
Gross Rlty. 976 Pdmt. TR. 4-6326

DUPLEX
NEARLY new brick—cor. Johnson and Lenox Rds. 2 BR., and 1 BR. units. Level lot, 1 floor. $26,000. Excel. Mr. Kuniansky, TR. 3-2052.
LENOX RD. VICINITY
PRECIOUS brick home, 3 BRS., Fla. Rm. Near bus, $14,000. Mrs. Sternthall, CE. 7-3391.
ROGERETTA DRIVE
NEW brick homes—3 BRS., Fam. Rms., 2 baths, built-in kitchen. $17,500. Mrs. Sobelson, ME. 4-8790.
MILTON KUNIANSKY, BKR.
1257 Spring Valley, TR. 3-2052

REALLY NICE
907 Glen Arden Way
THIS lovely 5-room brick home has entry with coat closet, tiled bath, tiled kitchen, tiled porch and full basement. Stone foundation. Air cond. and carpets, etc. included in price. Already approved for FHA loan with small cash payment or good conventional loan available. Near Brookridge Dr., NE, off N. Highland Ave., NE. $1,250 cash handles. H. C. DAUGHTRY, DR. 7-1002, JA. 2-9511.
DRAPER-OWENS CO.
Grant Bldg. Realtors

1243 STILLWOOD DR.
3-BEDROOM 2-BATH BRICK—Beautiful large kit., plenty cabinets, separate den, bsmt., plenty shrubbery, separate garage and doll houe. $650 down cash payment, bal. easy. FHA financing. Worth much more than price, $15,000. Call Chas. Gemes, St. Mtn. 9002 or Sidney Allen, DR. 3-9048.
SEWELL REALTY CO.
2209 Cheshire Bridge Rd. ME. 4-4266

A BARGAIN!
PAY small equity in this nice 14-rm. house, 3 baths and assume small mo. payments. Can be used as triplex. Phone Jane Drake, TR. 4-2927 or TR. 5-5616.
GI RESALE
LOVELY 3-bedrm. brick and frame. Liv. rm., din. rm., kitchen, bath, on lge. lot. Pay small equity. Phone Jane Drake, TR. 4-2927, TR. 5-5616.
HELMER RLTY., 930 W. P'TREE

SAXON PLACE
REDUCED $2,000
Call Sam Mathis, HI. 3-4569
SCOTT RLTY. & INS. CO., Inc.
505 Fulton Federal Bldg. JA. 4-1378

LEAFMORE HILLS
2263 TANGLEWOOD RD.
3-BEDRM., 2-bath brick w. den and dalite bsmt. Deep wooded lot. Conv. to limited bus, shopping and Xway. $24,500. Exclus. Mrs. Martin, BL. 5-2121, BL. 5-0041.
BAGWELL-PERKERSON, Inc.
265 HILDERBRAND BL. 5-2121

318 FIFTH ST.
4-BR. BRICK — Large L.R., mod. kitchen, cent. heat, full bsmt., nice scr. porch. Near transp. and shopping. Mrs. Bond, BU. 9-4439; ofc., TR. 2-6695.
BERRY REALTY CO.
Realtors 1574 Piedmont Ave., NE

BROOKHAVEN
1408 BRIARWOOD RD.
5 RMS. and bath. Level lot. $5,750. Terms.
JOHNSON LAND CO.
Broker, 2468 Montview. CE. 7-7122

INVISIBLE DUPLEX
NEARLY new brick, 1 bedrm. each side, just off McLendon in Little 5 Points section. $12,000. L. C. Elmer, res., TR. 2-2994; TR. 6-2616, ofc.
WALL BROS., 975 W. P'TREE

2132 PINE FOREST RD.—4-bedrm. old brick. Liv. rm., din. rm., dinette. 2 baths, den with fireplace, GE kit., daylight basement. Near Clairmont and LaVista Rd. $31,500. Builder. E. M. Bailey Const., ME. 4-2840.

3 BEDROOMS, 1 bath, basement, garage. Convenient location. $2,500 down, assume $7,000, 9-year loan. $90 month. No closing cost. 97 Moreland Ave., NE. Owner will take auto on down payment. Owner, PL. 8-2411.

MEADOWCLIFF off Briarcliff Rd. 100% GI and top FHA loans. Model homes open daily—$18,000 range. Johnson, ME. 6-6081; CE. 7-2438; nites TR. 4-5445, Fett Rlty., Maple Dr.

DUPLEX, 5 rms., 2 baths; 4 rms. and 1 bath, modern and well arranged. 3-car garage. Near transp. Priced reas. Bacheller Rlty., JA. 2-2651, 170 Hurt.

BY OWNER — IN DREW VALLEY $300 DOWN, 3-bedrm. split-level. Owner transferred. —2345 Nesbitt Dr., NE, ME. 6-5701.

NEW HOMES—CREEK PARK HILLS Buy From Builders WHITNEY & ASSOC. ME. 4-2645

HOSFORD REALTY, INC.
REALTORS 542 CHURCH ST.

ASSUME 4% loan, pay equity, 1075 Country Lane, NE. 6 rms. 3 bdrms. Lot 60x285. Owner, PL. 3-0183.

NORTH DRUID WOODS, ME. 6-6717 HARRINGTON CONSTR., ME. 4-4482

HARDMAN REALTY CO. 214 Ponce de Leon TR. 4-6217

KNOX HOMES TELEPHONE — JA. 5-7476

Northwest 137

$295 DOWN
LIKE NEW 2-bedrm. home 1308 Northwest Dr. VACANT OPEN OWNER. DR. 7-6039

No. Atl., Chamblee, D'ville 138

3391 RAYMOND DR.
$650 CASH and move in this clean 6-rm. brick with large side porch. Carport, level lot. Close to shopping, schools, G-M plant. 15 min. to town via expressway. Call Vickery, ME. 4-4760; Ofc., TR. 2-6695.

1393 NOEL DRIVE
$250 DOWN
PLUS closing buys this mod. ranch home. Will const. of brick and board. Asphalt floors throughout. Liv.-din. comb., kitchen w. breakfast area. 2 large bedrms., 1 bath. Utility room, carport. Level lot. MRS. EGGLESTON, TR. 4-5004; OFC., CE. 7-8641.
BERRY REALTY CO.
Realtors, 1574 Piedmont Ave., NE

TO BUY OR SELL CALL
B. R. NIX RLTY. CO.
4289 Buford Hwy., ME. 6-4377

No. Atl., Chamblee, D'ville 138

"Find Your Home With Home Owners"
4294 Winters Chapel Road
NO DOWN PAYMT.
4 BEDROOMS, 2-bath brick. Central heat, natural gas. C. C. Doby, GL. 7-9024.
HOME OWNERS COMPANY
BROKERS
44 Pryor St., NE JA. 4-8671

Large Wooded Lot Near B.O.P. Plant
BEAUTIFUL antique brick with 3 bedrooms and 2 baths. Youngstown kitchen with breakfast area. Separate laundry and utility room. Priced to sell at $15,500. Call PAUL JEANS, CE. 7-7502 days; DR. 7-8782 nights.
Spratlin, Harrington & Thomas, Inc., Realtors
288 E. Paces Ferry Rd.

6-ROOM BRICK
$68 MONTH
ONLY $400 required down payment. 3375 Raymond Dr. Shown by appointment only. Sam Mathis, HI 3-4569.
SCOTT RLTY. & INS. CO., Inc.
505 Fulton Federal Bldg. JA. 4-1378

SMALL DOWN PAYMENT
SMALL MONTHLY PAYMENTS
RESALES—$50 DOWN
NEW—$100 DOWN
ALL—3 BEDROOMS
NO OTHER CASH REQUIRED
LIBERTY HEIGHTS
Buford Hwy. 2½ mi. past Doraville
GL. 7-9636 DR. 8-9821

CHEROKEE HILLS
NEW SPLIT LEVELS
ALL BRICK—NO WOOD
3 BEDROOMS, large playrooms, 2 full baths, bkfst. rms., laundry rms. and storage. Priced only $18,950. GL. 7-0282.
REMEMBER WE TRADE
CHATHAM REALTY CO.
3820 Stewart Rd. Doraville

$12,500—PMTS. $86
NORTHWOODS—3-bdrm. ranch brick. Level lot, near schools and shopping. Call Jack Boyt, res. ME. 6-5263; ofc., GL. 7-0283.
CHATHAM REALTY CO.
3820 Stewart Rd. Doraville

ONLY $250 DOWN
PAYMENTS $59 PER MO.
2-BEDROOM frame home. Conv. to new Doraville school. Call Jack Boyt, ME 6-5263; ofc., GL. 7-0283.
CHATHAM REALTY CO.
3820 Stewart Rd. Doraville

100% GI LOANS
WINTERHILL SUBDV.—Furn. Kingsberry model home open daily, 3-bedrm. brick, wooded lots 100-ft. wide. $72 per mo. inc. T. and I. Cox Rlty., Realtors, 4800 Shallowford Rd., GL. 7-2821, GL. 7-7258.

$500 DOWN
ASHFORD PARK — 2 story, 3 large bedrms., screened pch. 14x16, 2 baths. Excel. cond. Avail. for immed. occup. Close to schools and transp. $13,900. GL. 7-4692.

GI RESALES. Farms and commercial props. Hamilton & Montgomery Rl., Inc. 5140 Buford Hwy. GL. 7-7249

Tucker 138-A

3-BEDROOM BRICK
$450 DOWN—FHA
TWO-YEAR-OLD brick home on lovely wooded lot 93x197. This home is like new in every respect. Has many desirable features such as large bedrms., bkfst. area in kit., long liv. rm.-din. rm. combined, central forced-air furnace, plastered walls, beautiful select oak floors, partial basement; large well drained, wooded lot facing east and only 3 miles from the NE Expressway. Call Win Strickland, DR. 7-2643 off., ME. 6-5157 res. Exclusive.
BRANNAN-PERRY, INC.
Realtors—403 W. Ponce de Leon
See Our Photo Listings

Avondale Estates 140

$595 TOTAL DOWN
2-Bedrm Frame Bungalow
4173 LINDSEY DR.
CHARMING smaller home for the young couple just getting established, situated on beautiful wooded lot, fenced-in rear for privacy. Roomy kitchen with brkfst. area and convenient screened porch. On quiet suburban street and near schools and shopping. Go Covington Hwy. to first street beyond Glenwood, turn right on Haines Dr. to Lindsey Dr. Call Hal Garrett, ME. 4-0757 res., DR. 8-3636 office.
THIBADEAU, SHAW & BRANNAN COMPANY
REALTORS 1240 CLAIRMONT RD

AVONDALE'S FINEST RETAIL LOCATION
100x316 DEEP through entire block, facing extra heavy local and east bound traffic. Ideal for retail or banking operation serving large residential and industrial area. DR. 3-2549; residence, DR. 3-9915
Grady Duffee—Realtor
Suite 100, Rutland Bldg., Decatur

HOUSE HUNTING? Call DR. 3-2534. FORKNER REALTY, Avondale Est.

CATRON RLTY., DR. 7-4421 Realtors Twin Oaks Plaza

OLDER brk., 5 bdrms., 3 baths. Also Decatur, DR. 8-0018.

Emory 141

WALK TO EMORY UNIV.
MOST ATTRACTIVE, 3 BEDRMS., 2 TILED BATHS, SEPARATE DIN. RM., LOVELY PANELED DEN AND FAMILY ROOM, BUILT-IN KIT., D'WASHER, DISPOSAL, LOVELY W.-W. CARPETING, DRAPERIES INCL. BASMT. NICE LEVEL LOT. EXLU. MRS. LILLEY, DR. 7-1806; OFC., DR. 8-1736.
Ethel Lilley Company
1453 Oxford Rd., NE, DR. 8-1736

BEAUTIFUL 2-BR., den, brick home, plus income. TR. 4-2660, ME. 4-0911. Chas. LaFontaine, Bkr., Healey Bl.

LARGE small homes. Leonard Allen Co. 1385 Oxford Rd., NE, DR. 3-4448

Druid Hills 142

REMARKABLE VALUE
FINE 2-story brick, 4 bedrms., 2½ baths, ent. hall, fine carpets and draperies, also nice den. Level lot. Very reasonable. Exclu. Mrs. O'Dell, TR. 2-6770, DR. 8-1736.
DO YOU WANT A REAL GOOD, WELL-BUILT 4-BEDRM., 2½ BATH BRICK HOME? LESS THAN $20,000. MUST SELL. MRS. LILLEY, DR. 7-6806, DR. 8-1736.

SPRINGDALE RD.
REDUCED TO SELL
MOST charming 2-story brick with 2 bedrms., bath, 2dens on 1st floor, 2 bedrms., bath upstairs. Lovely landscaped grounds. Fernbank and Druid Hills schools. Exclu. Mrs. Barrett, DR. 7-3463, DR. 8-1736.

JUST LISTED
FINE DUPLEX
ONLY a few years old. Owner's apt. is perfect. 3-bedrm., 2-bath, paneled-den home, has ent. hall, large living rm. with fireplace, separate dining rm., also unusually nice 4-rm. apt. Walking dist. Emory Univ., conv. to transp., stores. Exclu. Mrs. Lilley, DR. 7-6806, DR. 8-1736.
Ethel Lilley Company
1453 OXFORD RD., NE, DR. 8-1736

ELEGANT 2-sto. brk. Beau. grounds. Dora Smith Rl., Emory, DR. 3-3883.
4 BRs., den, 2½ b. Ethel Lilley, Rltr. 1453 Oxford Rd., NE, DR. 8-1736

Southeast 144

Mr. Produce Farmer!
HERE is your chance. Good 6-rm. house on nice lot. Excel. location to make money on good fertile ground. Approx. 6 acres extra from home site. Reduced for quick sale. Will sell separately or all together. THE PRICE IS RIGHT. For appt. to see, call Mr. Layton, PL. 5-3665.
BOYNTON REALTY CO.
1951 Riverdale Rd. PO. 6-6201

NEAR FAITH SCHOOL
3 BRs., large scr. porch, nice shady lot. Only 1 blk. trolley. Quick possession, best of terms. M. H. Little, MU. 8-4372, MA. 7-3071.
Little Rlty. & Ins., 215 Flat Shoals

Grant Park 144-A

HOME and income. Duplex 4 rms. and bath each side. Sep. utilities. Corner lot. Across from Park. Shown by appt. only. Priced to sell. Out-of-town owner. Mr. Little, TR. 6-2518, JA. 5-5728.
JOHN A. WEST & CO.
Ga. Sav. Bank Bldg.

BARGAIN, $5,565
8 RMS., bath (2 kits.), semiduplex, sep. doors, hall, 2 pches. Nr. transp., church. Ralph Ivie, MA. 7-3948.
RALPH IVIE REALTY
JA. 4-7541, JA. 4-8385 349 Moreland

Southwest 145

SEE MODEL HOME IN PENNINGTON PARK
GI or FHA FINANCING
3-Bedrm., 1-Level Homes
$11,750-$12,750
Some With Full Basemt.
ALSO
Split-Level Homes
Our Specialty
$15,750 to $16,950
3 and 4 Bedrooms—
2 Baths and Den
NEAR Ford Motor Co., convenient for airport personnel and Hapeville section.
DRIVE out South Expressway to Mt. Zion Ave. at General Motors Training Center, turn and follow arrows to Pennington Park or drive out Stewart Ave. to North Ave. and turn left to Pennington Park. For sales information call:
KEN MURPHY, TR. 2-6546
GLENN GILBERT, CE. 3-0360
Adair Realty & Loan Co.
Realtors, JA. 1-0100, 56 P'tree St.

SEMI-DUPLEX—$6,950; Terms. Schumpert, Bkr., Arcade, JA. 5-7738

BETTER BUY PLUS VALUE HOMES JA. 5-5428

Cascade Heights 147

$13,500—$700 CASH
MODERN 7-ROOM BRICK
ALL large rooms, central heat, carport. Near trolley, shopping and schools.

$11,950—$400 CASH
FRESHLY REDECORATED
MODERN 6-rm. home with lge. scr. porch, level fenced lot. Near Ft. Mac. Days, JA. 4-6888; nites, TR. 4-5865.

NEW ANTIQUE BRICK
3 BEDRMS. and den, built-in kitchen, bsmt., carport, 1½ baths. Near schools. Only $18,900. Days, JA. 4-6888; nites, TR. 4-5865.
VLASS & DOWDY Rlty., 272 W'hall

Open Wed. Afternoon
Five New Brick Homes
RENA CIRCLE, SW
$15,500 TO $16,500
TURN off at 2512 Campbellton Rd. Brand new 6-rm., 2-bath ranch-type homes with full dalite concrete basements. Carports, nat. fin. kitchen cabinets, attic fans, glass shower doors. Large wooded lots, some with stream across back, $1,000 cash plus closing will handle FHA. Mr. Hudson, PL. 3-3020; ofc., PL. 5-2508.
Bullard & Mitchell Rlty.
935 GORDON ST., SW

BRICK RANCH
LESS than 2 yrs. old. 6 large rms. with 1½ baths, full bsmnt., with finished rm. and ½ bath. Large lot. FHA appraised. Will consider small house in trade. Walter Flanagan, PL. 8-1024, nights.

Spacious Split-Level
4 BEDRMS., 2 baths, elec. kit., dalite bsmnt., carport. Wooded lot. Will consider small home in trade. Walter Flanagan, night PL. 8-1024.
CRIM REALTY CO.
2258 Cascade Rd., SW. PL. 8-4548

2157 BLVD. GRANADA
3 BEDRMS. AND DEN
PICTURESQUE BRICK BEAUTY, almost new with top location. 1,700 sq. ft. of enjoyable living space. 2 tiled baths, full dalite bsmt. with rec. space and fireplace. Outstanding wooded lot 90x200. Near schools, Ft. Mac. ON NUMBER 10 TROLLEY BUT LITTLE TRAFFIC. $2,300 down on FHA. Walter Eads, PL. 8-2507.
INGRAM & EADS RLTY.
2380 SEWELL RD., SW, PL. 5-8013

SEE THESE HOMES
B-4-U BUY
SPREADING OAK DR.
3 DIFFERENT plans, all new on the market, 7-rm., 2 tile baths, brick homes. Built-in elec. kitchen, paneled den; full bsmt.; ideal lot, wooded. Near Southwest High and grade school. Ofc., PL. 8-7261.
DAN SALE PL. 5-2031
GEO. L. WILSON, Agt.
2323 Cascade Rd., SW PL. 8-7261

3-BEDROOM BRICK BASEMENT
TERRIFIC location, iron shot from golf course, bus at door. School around the corner, shopping 2 blocks. Owner will redecorate. You select the colors. Price $15,750, in service $800 down. Call BILL BELL, PO. 7-8200.
Spratlin, Harrington & Thomas, Inc., Realtors
288 E. Paces Ferry Rd.

MUST SELL OR TRADE
BEAUTIFUL, new 3-bedrm. brick home with full daylight bsmt., 2 full baths, sep. entry hall, family rm. with built-in kitchen, carport and large lot. Priced at $19,950. Conv. to transp. and shopping center. Nights, phone Mr. Waldrop, DI. 4-0731; or Mr. Tribble, DI. 4-4396.
ESKEW BLDG. & DEV. CO.
Bkr., 303 E. Washington St., E. Pt.
PO. 7-9778

North Side 135

YOUR DREAM HOME ON 2-ACRE WOODED TRACT

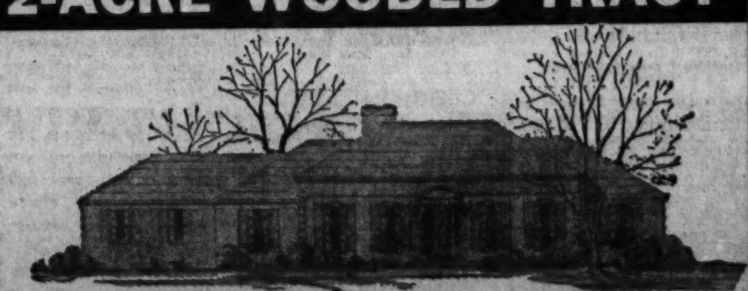

385 Heards Ferry Rd., N.W.
5 Bedrooms, 3 Baths, Exquisitely Decorated, Over 4,000 Sq. Ft. of Living Area, Built-in Sound System.
DIRECTIONS: Go Roswell Rd. to Mt. Vernon, left on Mt. Vernon to Heards Ferry Rd., right to 3rd house. Sign on property.

Quality Materials in this home by ROBERT SPECTOR LUMBER COMPANY, 183 Peters St., S.W.

Q. S. KING CO., INC. BUILDER BL. 5-0981

Cascade Heights 147

WANTED—LARGE FAMILY
TO OCCUPY 4-bedrm., 2½-bath home on large wooded lot in exclusive section of Cascade Hgts. Excl. $25,000.
JOHNSON LAND CO.
Broker, 2468 Montview, CE. 7-7122

3-BEDRM. BRICK
2268 COUNTRY CLUB DR.—Lovely 2-bath, lge. shady lot. Not much cash on FHA. PO. 1-2421.
J. GORDON CANTRELL, REALTOR
326 Hardin Ave., College Park

RESALE
$1,000 CASH
CHANCE for anyone to buy nice newly redec. 6-rm., (4-BR.) home for small down payment. Notes $85.15 mo. Near Ft. Mac. Owner, PO. 1-1030.

CONSULT US TO BUY OR SELL
20 YEARS' EXPERIENCE
Cascade Rlty. & Ins. Co.
PL. 3-3412 PL. 5-5673

GI RESALE
3-BEDRM. brick with full dalite bsmt. Conv. to shop. center and Ft. Mac. PL. 3-0457.

GOOD LISTINGS—TRY US
To Buy, Sell or Trade Call
M. M. Richardson Rl. Co. PL. 3-7713

3 BEDRMS., 2 baths, $600 cash. HARTLEY STANFIELD, BKR. 1460 Venetian Dr. PL. 5-6602

TO BUY OR SELL, call PL. 8-6711. Massengale Rlty., 2283 Cascade, SW.

BUY OR SELL—PL. 8-1264
Holloway Rlty. & Ins. Agency, Inc.

CALL US TO SELL YOUR HOME
HUGH PAIR RLTY., PL. 5-1633

TO RENT, BUY OR SELL, CALL BABB & GREENE—PL. 3-2186

Ben Hill 147-A

1¼-ACRE LOT
2101 KIMBERLY ROAD
BRICK home, 2 bedrms.; den, liv. rm., din. rm., kit./pine-paneled cabinets; carport; ½ bsmt., only $12,500. Can be handled w/$400 dn. plus cl. costs.
BOB HIGGINS SY. 4-2468
Res. DI. 4-3948 3049 Bankhead Hwy.

TO BUY OR SELL—McKown Rlty., 2511 Barge Rd., DI. 4-3424.

Sylvan Hills—Capitol View 148

992 ESTES DRIVE
WHY pay rent? 6 rms., 1½ baths, beaut. lot. Nice garage. On FHA or conv. loan. E. H. Crim, nights, PL. 3-0794.
CRIM REALTY CO.
2258 Cascade Rd., SW PL. 8-4548

GI RESALE, $13,500
ONLY 2 yrs. old. Very clean 3-bedrm. brick with carport, 1½ baths. Near trolley, school, shopping. Days, JA. 4-6886; nites, PL. 5-3036.
VLASS & DOWDY Rlty., 272 W'hall

IMMEDIATE POSSESSION
8-ROOM brick duplex, 9 yrs. old. Nothing to do but move in. Priced for quick sale. Steed, PL. 3-5113.
STEED REALTY CO.
2058 SYLVAN RD., SW PL. 3-5113

BY OWNER—3-bedroom brick, carport, utility room, large fenced lot with trees. $11,900. $2,000 cash. Assume GI loan, notes $73.50 includes taxes and insurance. 688 Quaker Street, DI. 4-2184. No agents, please.

Lakewood 149

OPEN
NEW
3-BEDRM. BRICK
$500 TOTAL CASH
2281 NELMS DRIVE—$12,500. Call Charles Smith, DR. 7-8888, JA. 3-0446. Starnes & Co., Realtors, 828 Fulton Fed. Bldg.

Perfect Dream
437 Harper Rd.
SPLIT-LEVEL BRICK, gorgeous lot. 3 bedrms., den, 2½ baths, daylight bsmt., gar., built-in kit., sep. din.-liv. rm. Bargain at $19,000.
MA. 7-7000

BY OWNER — 6-room brick, crab-orchard front, basement and other extras. 2 blocks trolley. $650 down. 2163 Macon Dr. MA. 7-3741.

1891 FREEMONT St. New, 3-bdrm., brk. $11,500. $1,500 dn. JA. 3-0260.

Kirkwood 151

HARD TO FIND
NEW BRICK DUPLEX
CONV. LOCATION
AN IDEAL HOME plus income for a reas. amount. Each unit has nice-size liv. rm., 2 large bedrms., tiled bath, kit. and din. area. Sep. entrances and util. Call Mrs. Blackwell, ofc., DR. 7-64861 home, DR. 8-2412.
Fulton DeKalb Realty Co.
2139 College Ave., NE

$400 TOTAL DOWN
240 MELRICH AVE.
BRICK—2 bedrms., paneled den. level fenced lot, conveniently located in vicinity of East Lake Dr. and College Ave. See any time. Call Robertson, TR. 5-7180.
SCOTT RLTY. & INS. CO., Inc.
505 Fulton Federal Bldg. JA. 4-1378

$6,000 TOTAL PRICE
$50 MONTH PLUS T. AND I.
OUTSTANDING 2-bedroom bungalow. Jalousied windows, nice scr. front prch., alum. awnings, beau. shaded, fenced corner lot, 1 blk. city trolley. Conv. to schools and shopping. Call and see any time. Mr. or Mrs. Thomas, ofc. DR. 7-2661; res., DR. 7-0393.
Alexander Rlty., 3140 Glenwood Rd.

REAL bargain—31 Lakeview Dr. DR. 8-2939, Griner Rlty. P'tree. CE. 7-6165.

East Lake 152

TIRED OF LOOKING?
ONCE IN LIFETIME
CAN YOU find value like this exquisite 3-BR., den, liv. rm., din. rm., big kit., 2 full tiled baths. Like new, only 2 yrs. old. Full bsmt. Attached carport. Huge landscaped lot with beau. shrubs and many trees. Near schls, transp. and shopping. This is a GI resale, no CC. Buy owner's equity, assume 4½% loan, payments $79 per mo. including T. and I. Location: 2916 Gresham Rd. Immed. poss. For appt. call Dan Landers, DR. 8-2135.
FORKNER RLTY., Avondale Est.

$300 TOTAL DOWN
PRETTY 5-rm. bungalow on level wooded lot. Screened porch and tiled bath. Completely redecorated. Only 8 yrs. old. On transp. and easy walking distance to school. Immediate possesson. No closing cost. $45.09 per month. Call Dudley Underwood, DR. 7-2643 off., ME. 4-2396 res. Exclusive.
BRANNAN-PERRY, INC.
REALTORS—403 W. Ponce de Leon
See Our Photo Listings

DOUBLE LOT
ST. PATRICK ST.
OFF CANDLER RD.—Near E. Lake, only 1½ blks. to trolley, 3 bedrms., big kit. Full tiled bath. Garage in basemt. Trees in back yard. Price $14,000. Call Jack Royall, BU. 9-0497; ofc., DR. 3-5005.
Royall Rlty., 119 E. Court Sq., Dec.

1984 LONGDALE DR.
6-ROOM brick w. carport, central heat, fenced lot with trees, 1 blk. to Steele Elem. School and trans. Call Harwell, DR. 8-0262; nites, DR. 3-9469.
RANKIN-WHITTEN
141 Carnegie, Realtors, JA. 1-0636

OVER 1,800 FT. FLOOR SPACE
ONLY $15,500 — White frame Cape Cod home, 3 BRs., 2 full baths, L.R., f'place, D.R., bkfst. rm., large den, utility, garage. Lot 200 ft. deep. DR. 3-2059. No agents.

$400 DN. FHA—6-room brick, large paneled den. DR. 7-9258.

Candler-Glenwood Sect. 152-A

VACANT
RANCH BRICK
853 CONNIE LANE
$750 TOTAL CASH
THIS well-cared-for home on wooded lot is a good buy for someone who needs a roomy kitchen with breakfast area, living rm., dining rm., 2 bedrms. and den, and 1½ baths. Extra features include disposal and dishwasher and wall-to-wall carpeting. Drive out Second Avenue, turn left on McAfee to 853 Connie Lane. Call Pat Gillentine, ME. 6-3334 res., DR. 8-3636 office.

VACANT AND OPEN
$500 TOTAL CASH
6-ROOM RANCH BRICK
3449 PINEHILL DRIVE
THIS well-planned 3-bedrm. home is vacant and needs a family who wants to choose their own color scheme, as owner will redecorate for you. Cheery kitchen with breakfast bar. Only ½ block from transp. and 3 blocks from school. Be the first to see this resale. Go Glenwood, turn left on Columbia Dr., right on Peachcrest Rd. (at fork), right on Pinehill Dr. Call Pat Gillentine, ME. 6-3334 res., DR. 8-3636 office.
THIBADEAU, SHAW & BRANNAN COMPANY
REALTORS 1240 CLAIRMONT RD.

FIRST OFFERING
1½-BATH BRICK
$1495 DOWN ANYONE
NO CLOSING cost or red tape. Buy today and move in tomorrow! Lovely 3-bedrm. brick, 1½ tiled baths, carport and central gas furnace. Close to transportation and school. Note $86 per month including taxes and ins. A bargain at $14,250. Call Dudley Underwood, DR. 7-2643 today, ME. 4-2396 res. Exclusive.
BRANNAN-PERRY, INC.
Realtors—403 W. Ponce de Leon

GLENDALE ESTATES
GAY DRIVE
$16,750 to $19,500
3 Blks. to School
Ranch-Style, Split-Levels
3-4 Bedrms., 1½-2 Baths
Paneled Family Rms.
Sliding Glass Drs. to Terrace
Modern Elec. Kitchens
Basements
All Utilities—Gorgeous Wooded Lots
GO CANDLER RD., turn left on McAfee, right on Glendale to Green Forest, then left on Green Forest to Gay Dr.
Call S. T. Holloway
DR. 8-3153
BARRETT REALTY CO.
1713 WILMONT DR. ATLANTA

$450 DOWN—FHA
THIS has everything! 7 rooms, corner lot with double garage. Excellent condition. Near transp. and shopping. Call Jerome Wills, DR. 7-2643 off., ME. 6-7952 res. Exclusive.
BRANNAN-PERRY, INC.
Realtors—403 W. Ponce de Leon
See Our Photo Listings

Habersham Drive
4-YEAR-OLD 6-RM. BRICK ranch home. 3 BRs. (1 paneled), kitchen with eating area, carport. Lot 143x150, fenced backyard. $400 plus closing will move you into this attractive home. Roy Clark, ME. 4-7351; tonight DR. 7-6324.
BERRY REALTY CO.
Realtors 624 Medlock Rd. Decatur

$400 CASH DOWN
1899 S. COLUMBIA PL.
YOU SHOULD see this one. 3 bedrms., red brick, carport, level yard. Cyclone fenced. This house has many extras. Conv. to school, stores, etc. $400 dn. plus CC. Hendrix. DR. 8-5575; Ofc., TR. 4-6391.
Barksdale Rlty., Realtors
820 N. HIGHLAND AVE., NE

TRADE NOW FOR
NEW 6-RM., 1½-BATH
RANCH-STYLE BRICK
CREEKSIDE Court off McAfee Rd. 100% GI or $450 down FHA. Beaut. 3-bedrm. home, level lot, carport, central heat. All conv., 1 blk. transp. Tindall, ME. 4-8460; ofc., DR. 7-1761.
BENEFIELD REALTY, REALTORS
118 TRINITY PL., DECATUR

GI RESALE
$62 PER MO., INCL. T. AND I.
5-RM. home, tiled bath, central heat, lge. lot with shade trees. Call Cantrell, ME. 4-5661, ofc., DR. 8-8834.
BEDFORD RLTY., CO.
1772 Candler Rd. S. Dec.

SEE THIS NOW — ONLY $9,950
6-RM. asbestos frame. New cond., ideal location. Real f'place in LR. Plenty of closets. Beau. level fenced lot. Best of terms. Mrs. Mitchell, MU. 8-4372; DR. 8-2849.
Litte Rlty. & Ins., 215 Flat Shoals

$295 DOWN
NO CLOSING COST
5 rms., cent. heat, fenced level lot 1981 Porter Pl. Owner, DR. 7-6039

$400 DOWN
2125 GLENDALE DR.
3-BEDRM. BRICK, full daylight bsmt. $12,500. Owner, BU. 9-0870.

GI RESALE — By owner. 6-room brick, utility room, blinds included. BU. 9-2215.

TO BUY OR SELL
Bryan Bell Bkr., Dec., DR. 7-4616

1597 HOLLYBOCK TERR.—Resale. $14,000. FHA. ME. 6-2439.

Decatur 153

972 HOMEWOOD CT.
LGE. DALITE BSMT.
WE'VE JUST listed this 2-bedrm.-and-den brick with large daylight bsmt. ideal for "do-it-yourself" hobbyist. Living rm., sep. dining rm., den, cheery kitchen with brkfst. area and dishwasher, 1½ baths. Wooded lot with stream flowing through back. Condition like new. Buy now, spend Xmas holidays in your new home. Price $17,175. Go N. Druid Hills Rd. to N. Valley Dr. to Homewood Ct. Call Hal Garrett, ME. 4-0757 res., DR. 8-3636 office.

$11,500
814 DERRYDOWN WAY
SPACIOUS ROOMS
A REAL CUTE bungalow in immaculate condition. Has 2 large bedrms., living rm., dining room, kitchen and tiled bath. Upstairs is a large finished attic room ideal for a combination recreation room-children's bedrm. This is a home you should see! Situated on easily-cared-for level lot. Only $350 down. Call Jim Arledge, TR. 2-0668 res., DR. 8-3636 office.
THIBADEAU, SHAW & BRANNAN COMPANY
REALTORS 1240 CLAIRMONT RD.

3 BEDROOMS, FAMILY ROOM
BASEMENT, 2 BATHS
LOVELY brick, new. The entry hall is one of the first things that will attract you to this well-arranged home consisting of 3 bedrms. and family rm., 2 pretty baths, all electric GE kitchen. A man's dream of a real basement. You'll like the neighborhood, too. $22,500. C. J. McMullan, DR. 3-3394; res., DR. 8-2759.

6-RM. BRICK, $10,750
3 BEDRMS., large kitchen, gas furnace, vacant. On trolley line. Also convenient to schools and shopping. C. J. McMullan, DR. 3-3394; res., DR. 8-2759.

ATTRACTIVE BUNGALOW
$11,000
HERE'S a nice one, newly decorated and in first-class condition. Now vacant. Gas furnace, concrete basement, level lot. About 3 blocks from schools and transp. C. J. McMullan, DR. 3-3394; res., DR. 8-2759.

ONLY $13,500
FOR a beautiful brick home, large living rm., dining area, bkfst. rm., kitchen, 2 bedrms., den, 2 baths. 2 finished rms. in daylight basement. Conv. to everything. All this plus good neighborhood. Miss Philbrick, DR. 3-3394; res., TR. 3-2538.
Cary Bone Rlty., Realtors
158 Sycamore St. Decatur

$650 DOWN
Air Conditioned
3-Bedroom Brick
The nation's experts say right now is the time to buy a home. This home offers you more for your money as owner requires larger house and for quick sale will include wall-to-wall carpet, 3 air conditioning units, custom drapes, cornice boards, venetian blinds and washing machine. ALL OVER AND ABOVE FHA APPRAISAL. Has log-burning fireplace, ceramic tiled bath with shower, modern kitchen, central gas heat, screened porch, garage, Cyclone-fenced back yard. In exclusive North Decatur section. Price $14,850. Exclusive agent, Joe McCory, Ofc., DR. 7-3861; Res., ME. 4-7743.
L. W. MORRIS CO.
113 TRINITY PL., DECATUR

RESALE
Open for inspection 11 a.m. to dark
3513 LARKSPUR TER.
NO DOWN PAYMENT
Good Credit Only Requirement
First Payment in December
3 BEDROOMS, 1½ BATHS
FAMILY RM., ALL BRICK
ONE FULL BASEMENT
GO GLENWOOD ROAD to Glenwood Drive-In Theater, turn left.
CE. 7-6366, Days
DICK DOETSCH CO.

"Find Your Home With Home Owners"
3706 LARKSPUR TERRACE
NO DOWN PAYMT.
Closing Cost Financed
ATTRACTIVE 2-BR. and den, 1½ bath brick. Carport, utility room and patio. Go Glenwood Road to Glenwood Theater, turn left to Larkspur. C. C. Doby, GL. 7-9024
HOME OWNERS COMPANY
BROKERS
44 Pryor St., NE JA. 4-8671

1½-BATH BRICK
$1,295 TOTAL CASH
LOVELY antique brick with 1,300 sq. ft., 3 bedrms., 1½ baths, roomy kitchen, screened porch and spacious, well-landscaped grounds. Absolutely perfect condition. Walking distance to school and new county park. Emory-Decatur area. No closing cost or red tape. Owner leaving City. Call Win Strickland, DR. 7-2643 off., ME. 6-5157 res. Exclusive.
BRANNAN-PERRY, INC.
Realtors—403 W. Ponce de Leon
See Our Photo Listings

$650—$800
SPARKLING NEW
OLD BRICK ranch bungalows, 3 bedrms., 1 paneled; kit. equip. w/dishwasher, Venta Hoods. Wooded level lots, $14,750 to $16,250. FHA terms. Go Scott Blvd. to Lawrenceville Rd. Hollywood Dr. two blks. on right. Mrs. Benton, ME. 6-3529; office, ME. 4-4241.

GI RESALE
OWNER transferred. 3 bedrms., sep. L.R. and D.R. Bsm't., central heat, large lot. Have two for sale. They are nice from $15,500. Mrs. Benton, ME. 6-3529; office, ME. 4-4241.

1432 SNAPFINGER RD.
DON'T say we didn't tell you about this lovely home. Every detail is perfect, seeing is believing. 3 bedrms., 2 baths, den. Corner lot. Let me show you today. Mr. Lipsey, DR. 8-4976; Mr. Anderson, ME. 6-7044; office, ME. 4-4241.
Anderson-Boynton Realty
Realtors, 2171 Briarcliff Rd.

6-RM. BRK., CARPORT
SCOTT CIR.
NORTH DECATUR
WILL TRADE
THIS is one you will have to investigate. Extra nice 6-room brick. Carport and util. rm., on nice level lot. Close to school in University Heights. Will trade for smaller home or home in any other area or excel. financing can be arranged. Gilbert Thomas, DR. 8-7166, JA. 4-4552.
Thomas Rlty. & Ins. Agcy., Inc.
1164 Euclid Ave., NE, JA. 4-4552

$400 DOWN, FHA
NORTH DECATUR
Lovely Brick Home
IN THE CITY of Decatur and only $12,950. A well-kept 2-bedrm. home with ent. hall, liv. rm. with firepl., sep. din. rm., scr. porch, inside stairs to storage basement. Fenced back yard with trees. Mrs. Blackwell, ofc., DR. 7-6486; home, DR. 8-2412.
Fulton-DeKalb Realty Co.
2139 College Ave., NE

$5 DOWN
WHY RENT?
CAN finance balance. 1415 Dennis Dr. Clean resale, $13,500. Bath and half; full brick; 5½ rooms; cement patio; wide shady lot. Immediate possession, 2½ blocks church and school. Go Glenwood, turn left to Austin Dr., turn left out Aldea, turn right on Dennis Dr. Turner Heights Subdivision. Open 1 until dark Sat. and Sun. John Winterrowd, MA. 2-4147 or BU. 9-5398.

Wooded Lot
ALL rooms in this 2-bedroom home are large and there is plenty of storage space. Separate dining room and breakfast space in kitchen. Very convenient to schools and transportation. Price $13,900. Call PAUL JEANS, CE. 7-7502 days; DR. 7-8782 nights.
Spratlin, Harrington & Thomas, Inc., Realtors
288 E. Paces Ferry Rd.

773 WILLIVEE DR.
(NORTH DECATUR)
3-BEDROOM, 2-BATH BRICK, separate dining and living rms., beautiful level lot, plenty of shrubbery. Good financing. FHA appraisal. $18,750. Call Chas. Gemes, S. Mtn. 9002 or Sidney Allen, DR. 3-9048.
SEWELL REALTY CO.
2209 Cheshire Bridge Rd., ME. 4-4266

LARGE AND SMALL
13 ROOMS, 3 baths, could be 3 sep. apts. Lot 75x359 ft. 3 blks. Courthouse Square. Conv. school, transp., shopping.
NICE 4-rm., 1-bath home, lot 80x200. Near Midway School. Make offer. Call LONNIE HARDY, HI. 3-7530.
HARDY REALTY CO.
Realtors HI. 3-7530
3519 W. Hill St. Clarkston

BIGGEST 1958
BARGAIN
LOVELY 6-room home. Clean inside and out. Tiled bath with shower, screened porch, wooded level lot. Close to city school and transportation. Not $13,500. Not $12,500. ONLY $10,750. FHA terms if wanted. Mr. McMullan, DR. 3-8855.
McMULLAN REALTY CO.
127 East Court Square, Decatur

EVERGREEN FOREST
$13,500—FHA-GI. New school, controlled traffic, wooded lots. Open afternoons.
DIRECTIONS: Scott Blvd. to Lawrenceville Rd., go ¼ mile to Hollywood Dr., turn right, go 1 mile to subdivision entrance.
E. A. BAYLIS CO., INC. CE. 7-9227
Nights, Suns. Bill Morrow, ME. 4-5900

N. DECATUR—2-BEDRM. BRICK
NO-TRAFFIC street, excellent neighborhood, near Number 2 trolley, Westchester and St. Thomas More schools. Conv. Emory, Galloway, DR. 8-4592, ofc.; DR. 8-7365, res. Nelson-Moore Rlty., 407 W. Ponce de Leon, Decatur.

LEAVING CITY
FOR SALE BY OWNER
LOVELY all-modern 6-rm. brick home. Priced for quick sale. Must see to appreciate. 610 Webster Dr.

$575 CASH—ANYONE
3-BEDRM. brick, dalite basement. Stream in rear. Conv. schls., shopping, etc. Payments $76. TR. 6-7119.
DUNCAN REALTY, 22 Marietta St.

BY OWNER—$10,250. Assume 4½% loan, notes $65.63 including taxes and insurance. Lovely 2-bedroom house, 6 years old, recently redecorated. Very desirable neighborhood. ME. 4-2940.

$675 TOTAL EQUITY
3099 DOVE WAY—Modern 3-bedrm. bungalow. Loan payment less than rent. Paul Chastain, MU. 8-1638 or TR. 5-6092.

SACRIFICE—202 Melrose Ave. Everything for duplex included. Requires $2,000 cash. Total price $6,000. Owner, DR. 3-3651.

CANBY LANE
Builder, DR. 8-3200

Belvedere 153-A

FIRST TIME
PRICE $13,900
OFF COLUMBIA DR. NEAR BELVEDERE—Brick home with attached carport and porch. 3 BRs., full tiled bath, large kit., sep. din. rm., cent. gas furnace, extra-large lot. Fenced area. Buy on FHA low down payment. Call Jack Royall or Sonny Ackerman, BU. 9-0497 or BU. 9-2782; ofc., DR. 3-5005.
Royall Rlty., 119 E. Court Sq., Dec.

3016 PASADENA DR.
2-YEAR-OLD, 3-bedrm. contemporary brick on nice lot with Cyclone-fenced back yard, carport, util. rm. Pay equity and assume 4½% loan, payable $78 mo. incl. T. and I. Early poss. $13,650. Flo Baker, BU. 9-9085.
Barksdale Rlty., Realtors
820 N. HIGHLAND AVE., NE

HIGHLY DESIRABLE
SEE THIS 3-yr.-old ranch brick home. 6 rms., 3 BRs. (1 paneled), carport with storage, lot 75x150. Close to shopping. Call Ruby Bicknell, ME. 4-7351; tonight, DR. 3-6393.
BERRY REALTY CO.
Realtors 624 Medlock Rd. Decatur

EXTRA LARGE LOT
1354 MIDLAWN DR.
NICE 6-RM. BRICK — Central gas heat, laundry room, carport, shade trees. $925 down, includes everything.
NEAL & WESTBROOK RLTY.
1799 Candl. Rd., DR. 8-9885, DR. 8-5551

College Park 154

College Park Estates
100% AIR CONDITIONED
$450 TO $650 DOWN
NO CLOSING COST
$78 TO $83 MO.
BOYNTON REALTY CO.
1951 Riverdale Rd. PO. 6-6201

CONVENIENT TO AIRPORT
SCHOOL AND TRANSPORTATION
5 RMS. and den. Appraised $9,700. FHA. Owner transferred. Mrs. Kendall, PO. 6-2859, PO. 1-2153.
EAST POINT REALTY
503 S. Main, East Point

117 RUGBY CIRCLE, grey brick ranch, in choice neighborhood, beautifully landscaped, two large bedrooms, 23-foot living room, fireplace, screened porch, attached garage. Owner transferred. PO. 7-6329.

NEWTON ESTATES—Brick-and-frame ranch home. Perfect cond. 3 BR. (2 BR and den). $400 dn. plus C.C. Zebedee Rlty., 147 Central. PO. 6-0214

$300 DN., no CC. 5 rms. Fenced lot 1 blk. trolley. PO. 6-3611.
AMIL J. GERLOCK, BROKER
306 SW Main St., College Pk.

FOR SALE—2-bedroom home, pay me equity, take up low monthly notes. Come see, 409 West John Calvin, College Park.

104 ROBERT AVENUE—Five-room brick house, $1,000 down and assume loan of $55 per month. PO. 6-0164.

$123.50 DN. 5 rms. 113 Roberts Ave. JA. 3-4387. Page Rlty., Vol. Bldg.

East Point 155

VACANT
$5000
6-RM. HOUSE
100x175-FT. LOT—$2,000 cash. $35 month. 3410 Lee St. off Virginia Ave. Cook, DR. 3-9487.
SCOTT RLTY. & INS. CO., Inc.
505 Fulton Federal Bldg. JA. 4-1378

WILLIAMSBURG, Jamestown Lakeshore
For the best in any price range WE HAVE large lots in 3 restricted areas for homes from $15,000 to $50,000.
ALSO good buys in duplexes and other top trade-in homes. Hudgens, PO. 7-1308; Bowen, PO. 7-1216; Cato, PO. 7-9703; Scarbrough, PO. 1-7065.

2811 CONNALLY DR.
BUILT for discriminating tastes and will be ready for you immediately. Only $850 down. Let us show you our exclusive features.
DOLPHIN HOMES
2653 CONNALLY DR., E. PT.
PO. 1-1162 Sid. PO. 7-6618

YOU CAN'T LOSE
3 BEDRMS.—$350 CASH
BETTER than new home, on level lot. Your monthly notes incl. T. and I. will be less than rent you're paying for a smaller house. Call Mr. Hartley, PL. 3-7371.
HARTLEY & STANFIELD, Bkr.
1460 Venetian Dr., SW PL. 5-6602

1675 McCLELLAND AV.
VERY ATTRAC. mod. Roman brick ranch-style home. 2 bedrms. and den, util. rm., cent. furn., carport, nice lot. Pay owner's equity and assume loan. Mr. Metzer, PL. 8-2174.
DOUGLAS WOOD RLTY.
944 Gordon St., SW PL. 5-3511

HAVE YOU SEEN L?
LOVELY modern bricks, exclusive sect. Prices range from $14,700 to $30,000. May we show you the one that fits your family? Mrs. Hilda Morris, PO. 7-7294; Brogdon Rlty., 118 N. Church, E. Pt., PO. 1-0783.

YOU'LL BE GLAD
YOU called about this if you want a clean 2-bdrm. home with cent. heat, level wooded lot, best section, only $9,250.
LOUISE C. STUBBS, BKR.
106 N. East Point St. PO. 6-3675

2543 FARLEY ST.
3-BEDRM. brk., 2 baths, bsmt., very attrac. cor. lot. FHA terms. MRS. IRIS JONES, BKR., PO. 7-8892
3701 Chesapeake Way, East Point

Meadow Lark Estates
3188 BEECH DR. — 3 bedrms., 2 baths, kitchen-family rm. comb., living rm. $18,500. 4½% loan. PO. 1-2830.

JEFFERSON PARK
6-RM. HOUSE, level fenced lot, gar. $12,500 DURRETT RLTY., 402 S. Church St., E. Pt. PO. 7-9436.

3-BEDRMS., 2 BATHS, between Highland Hi and Conley Hills Schl. PO. 1-5969. Hataling, Bkr., 301 N. Wood, Hapeville.

SALES "Coker the Broker" Rentals. COKER RLTY. CO., PO. 6-6274, E.P.

$400 DN. 3 bdrm., den. Nice lot. Mims Rlty Co., 749 Oak. PL. 8-5568.

BUY, sell or rent. S. Fulton Ins. & Rl. Est. Agcy., Hapeville. PO. 6-9777.

QUALITY homes, HAYDEN DR., off Dodson, Mid 20's. PL. 3-0469.

Hapeville 156

BRICK DUPLEX
MODERN 8-rm., 2-bath brick duplex, about 2 yrs. old, 4 rms. and bath each unit. Lot 100x150. Loc. at 226 Oak St., Mountain View, on the east side of the expressway across from Ford Plant. Only $13,500. Mr. Berry, PL. 8-5302.
DOUGLAS WOOD RLTY.
944 Gordon St., SW, PL. 5-3511

MOVE UP
TO THIS 2-bath, full bsmnt. home, near CATHOLIC School, 3 or 4 large BRS., superior built-in kitchen and den. Best section. PO. 7-1438.
JNO. M. HARRIS, Bkr., 3415 Stewart

PENNINGTON PK., 355-341 Oak Dr., 6-room bricks, 1½ baths, $13,250, $197.50 dn. plus C.C. JA. 3-0260 days.

$500 DOWN — 7-rm. brick, 2 blks. transp. Good neighbors. Will trade, PO. 1-1172, PO. 1-1526.

TO BUY, sell or rent. The McCord Co., 3518 S. Fulton. PO. 7-1546.

Forest Park 157

3-BEDRM.—LGE. DEN
1½ BATHS
OPEN TODAY on Cynthia Lane. Very popular and varied floor plans with quality construction. All beautifully wooded lots — 100x186. The most house for the money anywhere. Price, $16,950 and up. Max. FHA loans. MRS. BEATY, PO. 7-0471. MR. BURTON, PO. 7-2829; OFC., MU. 8-3394.
EWING & BOWDON
REALTORS 1032 HEALEY BLDG.

MODEL HOUSE OPEN
Visit These Lovely Homes in
HENDRIX ACRES
Today. From Main St., go N. 3 blocks on Hendrix Dr.
Van Houten & Shone
Rltrs., 1228 Main St., PO. 7-9423

VERY RARE
100% GI LOANS
PRICE only $12,950. New 3-bedroom brick. Very best construction and excellent location. Call Harold Thompson, ME. 6-1200, Adair Realty & Loan Company, JA. 1-0100; 56 Peachtree St.

GI RESALE—6-room brick. Convenient everything. $850 equity, assume notes $66 month. PO. 7-8463 after 4 p.m.

THRIFTY BUYS—RENT OR SELL
GRADY L. LINDSEY, RL., PO. 7-0244

$500 TOTAL cash, GI or FHA. 3-B.R. Brk. Bkr., CE. 3-4774. 310 Maple Dr.

$350 DN., FHA plus C.C. PO. 6-4065
PINE TREE RLTY., Grant Bldg.

TO BUY OR SELL
CLAYTON CO., Rlty., PO. 6-0274

FOR better buys, Forest Park Rlty. & Ins. Co., 1138 Main. PO. 7-0531.

East Atlanta 158

6-ROOM BUNGALOW
732 BERNE ST., SE
$9,750
LIV. RM., sep. din. rm., big modern kitchen, rear porch enclosed. 2 large bedrms., nice bath. Central heat. Near schools and trolley. Assume GI loan of $6,000, payable $57 or refinance. Shown by app't only. C. H. Britt, DR. 3-1462.
RANKIN-WHITTEN
141 Carnegie, Realtors, JA. 1-0636

VACANT
$11,250
NICE 5-room home with bkfst. room, just redecorated. See 1672 Van Epps. Cook, DR. 3-9487.
SCOTT RLTY. & INS. CO., Inc.
505 Fulton Federal Bldg. JA. 4-1378

$350 DOWN FHA
2022 FLAT SHOALS RD.
MOD. 5-rm. brick, on nice lot 75x200. Large L.R., sep. D.R., large kitchen, 2 BRs., perm. stairs to expandable attic, floored. Ideal for adding 2 extra rooms. Can be seen any time. CALL BOB MERCIER, res. BU. 9-7652.
ALEXANDER REALTY CO.
3140 Glenwood Rd. DR. 7-2661

HOME AND INCOME
11 ROOMS, 3 baths, has been 3 apts. Good cond. and location. Mrs. Kalb, BU. 9-6384.
L. F. JENKINS RLTY., MA. 7-5768
Rltrs., 531 Moreland at Glenwood

$500 CASH
Total Price $9,000
6-RM. home, with extra lot inclu. No C.C. Notes $75 mo. DR. 8-8804.
Gross Realty, 976 Pdmt. TR. 4-6326

SELL, BUY, SWAP—5- and 6-room homes. C. D. Henderson Co., JA. 4-0412, 495 Flat Shoals, PL. 5-5747.

UNITED REALTY
676 N. Highland TR. 5-5605

Marietta 159

FORECLOSURE — 3-bedroom house, 220 Lockheed Ave. $275 down and assume payments. 2-bedroom house, 307 Oak Dr., $175 down. Evenings, CE. 7-4254.

Smyrna 160

HICKORY HILLS
ALL NEW brk. homes in Smyrna's most desirable residential area. Built and financed by FHA. See these before you buy. A. T. BACON, HE. 5-8394.

473 RIDGECREST DR.
A REAL BUY!
5-RM. frame on nice cor. lot. Only $9,500. Can handle for $300 down, mthly. paymts. $70.

ROSWELL ST.
A REAL nice 5-rm. home with nat. gas heat, gar. and an extra lot. Only $11,000. Call D. R. GUTHRIE, HE. 5-5371.
POSTON REALTY CO.
122 W. Spring St. HE. 5-4475

BUY NOW
OWNER says house must be sold. Price reduced to $14,600. 3-bedroom brick. Liv. rm., din. rm., kit., 1½ baths. Carport. Nice level lot, close in. GI resale, no C.C. 474 Church St. betwen Access Hwy. and Old 41 Hwy. Phone Griffin Turner, HE. 5-7088, TR. 5-5616.
HELMER RLTY., 930 W. P'TREE

440 OAKVIEW DR.
3-BEDROOM, all-brick home with spacious kit. Lge. fenced-in yard. Low cash will handle, $12,250. Herbert Smith, CE. 7-9856; res. CE. 3-1614.
HERBERT W. SMITH RLTY. CO.
309 Pharr Rd., NE. CE. 7-9856

Austell-Mableton 161

3-BEDRM., paneled den home. 2 blocks from town, 1 block school. Central heat. Pay equity and assume loan. Edith St., Austell. Austell 2258.

FIVE-ROOM house for sale by owner, with ceramic tile bath, has screened side porch and enclosed back porch, located on Austell Road, phone 9232.

3-BR. brk, $450 anyone, $66 mo. Floyd Grainger, bkr., TR. 4-1569, Mab. 8716.

SOSEBEE REALTY & INS. CO.
Gordon Rd., Mableton, Austell 2530

Suburban 162

TODAY'S BEST BUYS
CLARKSTON
7-ROOM, 1-bath frame. Lot 115x335, only $10,000.
5-ROOM, 1-bath asbestos shingle, 1,132 sq. ft., full bsmt. Lot 100x200. Like new. Only $11,500.
5-LARGE-ROOM, 1-bath frame. Lot 85x200, only $10,800.
4 LARGE rooms, 1 bath, Cor. lot 112x200, on E. Ponce de Leon Ave. Only $6,000.
8 ROOMS, 1½ baths, large lot. Could be used as duplex. Only $6,500.
PINE LAKE
6-ROOM, 1-bath Fla. ranch-style with lake privileges, only $8,500. All near school, transp., shopping. Call LONNIE HARDY, HI. 3-7530.
HARDY REALTY CO.
REALTOR HI. 3-7530
3519 W. HILL ST., CLARKSTON

AMONG THE FINEST
4 BEDRMS., 2½ BATHS
KENILWORTH ESTATES
LIKENED unto a private mountain estate with 18-acre lake for extra pleasures. This lovely red Roman brick home boasts many extra features, including 30 ft. rumpus rm. with fireplace for real family fun in a community of homes second to none for joyous living.
Priced In Middle 30s
Private Showing By Appointment
DR. 3-2549; residence, DR. 3-9915
Grady Duffee—Realtor
Suite 100, Rutland Bldg., Decatur

FIRST TIME OFFERED
3 BEDRMS—1½ BATHS
FULL BASEMENT
$1650 TOTAL DOWN
OR TRADE your present home on this brand-new, 6-rm. brick, big, modern kitchen, 3 bedrms., 1½ tiled baths, inside stairs to full daylight basement. Carport. Only $15,500. Tucker area. Call Dudley Underwood, DR. 7-2643 off., ME. 4-2396 res. Exclusive.
BRANNAN-PERRY, INC.
Realtors—403 W. Ponce de Leon
See Our Photo Listings

EAST ATLANTA
2808 Boulder Crest
7-Rm. Brick, 2 Baths
ONLY $15,750. Here is a real bargain on a nice large (APPROXIMATELY 1 ACRE) lot. Like new. Fireplace, carport, central heat. This has everything. Priced to sell in a hurry. This is fact not fiction. W. E. Needham, Stockbridge 4027, call collect.
MADDOX REALTY, INC.
1203 Healey Bldg. JA. 4-2679

SUSAN CREEK MANOR
NEW BRICK HOMES—3 BRs., den with f'place. All-elec. kitchen, L.R. and D.R. Dbl. carport, bsmt. Big wooded lot. Conventional and split-level type. WILL CONSIDER TRADE-IN. Directions: out Memorial Dr. to 1st traffic right past Covington Hwy., turn right (Rockbridge Rd.) ¼ mile to Susan Creek Dr. J. A. Little, MU. 8-4372; BL. 5-2306.
Little Rlty. & Ins., 215 Flat Shoals

MR. FISHERMAN
LAST call for pretty lots, 100x200, off water, $250; on water, $500. Only 15 left. Also, 4 acreage tracts: 4, 5, 6, 7½ acres each. Ideal place for permanent home. Go out Hwy. 78, 15 miles past Stone Mountain or 2 miles this side of Loganville to Lake Carlton. Call HI. 3-6334. L. O. Lankford, Bkr., Tucker, Ga.

MID 30s
55-ACRE farm, completely fenced, 4 strands barbed wire and locust posts, cross fenced with good house, barn and 5-acre stocked lake. Will go quick. GROOVER, CE. 3-1645; OFC., CE. 7-8641.
BERRY REALTY CO.
REALTORS, 3277 ROSWELL RD.

A REAL BARGAIN
NORTH of Sandy Springs, vicinity Cherokee Country Club. Mod. 3-bedrm. home; 2-car garage; 10 acres. BL. 5-0407, BL. 5-1133.
PAYNE REALTY CO.
6178 ROSWELL ROAD

5 LEVEL ACRES
195 FT. ON COVINGTON HWY. NEW MODERN BRICK, AND LARGE BARN. CENT. HEAT, ALL UTIL. SCHOOL BUS. MRS. WHITE, BU. 9-7010. McLAIN, PEEPLES, BKR., DR. 3-5775, 138 SYCAMORE, DECATUR.

GI OR FHA
6-ROOM BRICK, 2 baths. Lot 80x200. Low down payment. Call Joe Mixon, PO. 7-3024.
Adair Realty & Loan Co.
Realtors JA. 1-0100 56 P'tree St.

PINE-PANELED COTTAGE, $7,500
4 ROOMS. Nicely furnished. Floors carpeted. Beaut. rustic setting on quiet paved street with woods on both sides and in back. Lake privileges. To inspect, phone JA. 4-5162.

10 ACRES
BETHSAIDA RD. Ideal bldg. spot.
BANKS NOLEN REALTY
205 S. East Point St. PO. 1-8857

CLARKSTON—By owner, 6 rooms, large lot, good condition, move now. $8,500; $2,000 cash; balance, $65 month. HI. 3-4901.

3925 STONEWALL-Tell. New 3-bdrm. brk. $1,000 dn. No closing cost. DI. 4-1647. Hogan Rlty. DI. 4-1100.

5 RMS. ON 2 ACRES, DR. 7-5835
BOB BLACKWELL RLTY., DEC.

HOUSES for sale, rent or trade. Fortenberry Bldrs., HI. 3-4423.

Industrial Property 163

COURTLAND STREET
CLIFFORD STREET
PIEDMONT AVENUE
CAIN STREET
THESE are a few vacant lots, zoned M-1, in the immed. downtown vicinity which are for sale or we can build for a tenant. Other locations available. Grady Holbrook.
Holbrook Realty Co.
662 West Peachtree TR. 3-1011

3 APARTMENTS FURNISHED
COMPLETELY incl. TV, auto. dish and clothes washers. Annual income $2,760. Freshly painted, insul., termite treated, bsmt. with ldry., auto. gas furn., fenced yd., fountain and fish pool. Near Lucile Ave., trly. and stores. $13,000. ($5,000 cash.) Write or cont. Owner, 384 Dargan Place, SW.

CHURCH
FOR SALE — Can easily be converted into whse. with 10 ofcs. Off-St. parking, zoned M-1. Close-in NW section. Total price $18,000. Phone Griffin Turner, HE. 5-7088, TR. 5-5616.
HELMER RLTY., 930 W. P'TREE

Light Industrial Lot
M-1, APPROX. 19,000 sq. ft. Level, clear, adjoining new plants, 3 blks. E. of Sears. Best of remaining close-in sites. Exc. Call Williams, TR. 6-1501; res., TR. 2-9710.
BUSINESS OPPORTUNITIES INC.

DUTCH VALLEY RD., NE
80x150. ZONED. Vacant lot, on trolley, for office and warehouse. Bargain at $12,000.
Call Rutledge Tufts, res., TR. 6-7655
WESTCHESTER REALTY CO.
585 Dutch Valley Rd., NE. TR. 6-4146

IN LAWRENCEVILLE on Duluth Rd. and Seaboard RR. 1 mile from Expressway. 15-acre manufacturing site, concrete block building 50x110. Water, sewer, gas. Rent or sell. Owner, HI. 3-6334.

WELL LOCATED RAW SITES
Realty Construction Co., DR. 3-8638

Investment Property 164

LUXURY APARTMENT
FOURTEEN UNITS — Air conditioned. Very good construction and design. Income, $18,720; expenses, $3,040. 100% rental record. Price, $130,000.

NINE UNITS
JUMBO BRICK, colored. Seven two-bedroom; two one-bedroom units, income $5,760. Separate utilities. Price, $34,560. On the above and similar property, call Oliver Wright, res., CE. 3-1603; office, JA. 2-5477.
ADAMS-CATES CO.
Realtors JA. 2-5477 201 Hurt Bldg.

APT. HOUSE SITE
ZONED 16 UNITS
SALE OR TRADE
988-992 EUCLID AVE., NE—2 duplex houses in bad repair, but can be fixed up. Wonderful location, very nice surroundings. Large lot, 132-ft. frontage. Consider selling separately or trade either up or down. Land alone worth the price of $18,750. Excl. H. C. DAUGHTRY, DR. 7-1002, JA. 2-9511.
DRAPER-OWENS CO.
Grant Bldg. Realtors

HAYNES MANOR
4 LIVING UNITS
IDEALLY arranged for owner occupancy with 3 large bedrms., and nursery; 3 baths; 2 additional apts. and guest house. Exceptional value in 50s. MRS. SYFAN, TR. 2-2665; ofc., CE. 7-7536.
GENE CRAIG CO.
3131 Maple Dr., NE REALTOR

60-ACRE FARM
$9,500
6-ACRE lake, needs to be fished. 4-room farmhouse, 20 miles downtown Atlanta. Excel. retreat. Small cash required. Good terms. D. R. Smith, Marietta 8-0775.
Gross Rlty., 976 Pdmt., TR. 4-6326

COLORED APT., SW
JUMBO brick, 7 units, $4,500 annual income. Owner will accept any reasonable offer or will exchange. Exclusive. For further info., call Alvin Halpern.
HYMAN MELTZ & CO.
175 Peachtree St., NE JA. 4-5857

SALE, lease or trade, property, 1089 Memorial Dr. 2 buildings, 1 rented, other suitable for warehouse or light manufacturing. Call owner, TR. 2-7461.

LOT 185 ft. front with 5-rm. house. 1 blk. Lenox Rd. Xway. MAKE OFFER.
Gross Rlty., 976 Pdmt., TR. 4-6326

BRICK DUPLEX—$9,000
672 JOHN ST., NW—Annual rental, $1,200. Call David Wall, TR. 6-2616.
WALL BROS., 975 W. P'TREE

PICK your colors. Duplex, almost finished John Armour, builder, BL. 5-0675. Priced $28,500. 1971 E. Roxboro Rd., off Expressway.

EAST ATLANTA — 4-unit apartment, 3 rooms each, redecorated throughout. $3,000 cash will handle. MA. 7-5029.

FOR BUS. and Ind. property, call R. H. C. Realty, JA. 5-3771.

Business Property 165

50x200-FT. LOT on Alexander St. Near Techwood, for sale.
Call Rutledge Tufts, res., TR. 6-7655
WESTCHESTER REALTY CO.
585 Dutch Valley Rd., NE, TR. 6-4146

5-ROOM house overlooking X-way. $14,750. 75-ft. lot. Robinson Rlty., CE. 3-2152, 3130 Maple Dr.

WANTED—Serv. Sta. loc. Chatham Brs. Rl. & Ins. Bufrd. Hy. ME. 4-5117

EXCEL. Intersection Marietta Blvd. Stanley Hall Rlty., CE. 3-7391.

Vacant Lots—Subdivisions 166

NORTHWEST SECTION off Nancy Creek Road near Ridgewood. Gently sloping, abundance of trees, creek at front of lot. Approx. 230x 400 feet.
HOME OWNERS COMPANY
BROKERS
44 Pryor St., NE, JA. 4-8671

AUDUBON FOREST
FLAMINGO DR., new street extension. Select a beautiful home site today in one of Atlanta's finest home sections. Large, wooded lot 150x300. Fully improved. Good retrictions, 8 miles from Airport, 4 miles to new industrial area.
DAN SALE, PL. 5-2031
GEO. L. WILSON, Agt.
2323 Cascade Rd., SW. PL. 8-7261

KENILWORTH ESTATES
100x300 LOTS, $2,500
FISHING — BATHING — BOATING
ON LAKE KENILWORTH
NATURAL GAS—WATER—TERMS
DR. 3-2549; residence, DR. 3-9915.
Grady Duffee—Realtor
Suite 100, Rutland Bldg., Decatur.

3.9 ACRES, 210 ft. paved road frontage. Perfect setting suburban home. 20 min. downtown, 10 min. Belvedere shopping.
ALSO
9 LEVEL wooded lots, 1 acre each. 10 min. from E. Atlanta. Melvin Little, MU. 8-4372; DR. 7-7963.
Little Rlty. & Ins., 215 Flat Shoals

Attention, Builders
28 BEAUTIFUL LOTS, 75x150. $500 each. Mrs. Dempsey, ME. 6-4215; ofc., TR. 2-6695.
BERRY REALTY CO.
Realtors 1574 Piedmont Ave., NE

BUILDERS — INDIVIDUALS! Large lots 80-85-ft. fronts, with all utilities. Mr. McCorkle, DR. 7-3754; ofc., DR. 7-2606.
Wheat Williams, Rltrs.
119 E. Ponce de Leon, Decatur

COLLEGE PARK — Herchel Rd. Beautiful wooded lot 100x225. Call Wintheiser, PO. 1-5348.

CHOICE A-1 location, near Airport for 50 units. Total price $18,500. Terms. Kennerly, PL. 8-1517. Hiland Rlty., East Point, PO. 1-5348.

130 Acres, Gas, Water
AVAILABLE — PAVED ROAD
Clayton County, Riverdale
PL. 5-1877, MR. NEELY, PL. 5-2561
J. D. OTWELL, Realtor, 609 Ashby

BETWEEN Roswell and Norcross. Small tracts 8 acres, $2,500; 15 acres, $4,500; 23½ acres, $5,750. All nicely wooded with beautiful streams. Palmer Realty Co., Buckhead. CE. 3-5486.

DRASTICALLY reduced. Fine lot, off P'tree-Dunwoody on Trimble Rd. Over 2 acres. Floyd E. Boggs Rlty., CE. 7-3211, CE. 7-1187. Paces Ferry Rd.

TWO adjoining lots, 70x175 each. Quiet paved street, Southeast location. Sell one or both. JA. 3-8365, after 5 p.m.

TWO wooded lots, 100x600, on Nesbit Ferry Rd. $1,500 each. Owner, GL. 7-4911.

CHOICE residential lots. Woodall Rlty. Co., 3127 Maple Dr. CE. 7-8639.

N'SIDE—Wooded level lot, slightly below st. level. $3,250. CE. 3-6098.

GARMON RD. 4 A. Beauty. Salmon Rlty., BL. 5-3033, 3634. N. S. Dr.

2 BEAU. N.S. LOTS. GL. 7-7264 Red Tyler & Co., Bkrs., Chamblee.

LAKE FOREST DR. 100 frt. ft. $5,250. Cline Rl., CE. 3-1164. Rltrs., at B'hd.

DUPLEX LOT—EMORY
PITMAN REALTY TR. 6-3125

MILLBROOK SUBD. Carswell Sims Co., TR. 6-5811, 1680 Peachtree.

ROSWELL—Lots in FHA-approved subdivision. Terms. BL. 5-0981.

N'SIDE lots and tracts. Smith Rlty., Roswell Rd., CE. 3-2176.

To Exchange 169

FOR SALE — Lovely 6-room brick, 4 acres, Marietta. Call 9-6433, after 5 p.m., any time weekends. Will consider trade in Atlanta-Marietta area.

TRADE or sell—New 4-room unfinished house, on 10 acres, for two-bedroom, ten-foot wide house trailer. TR. 2-1985.

Farms and Lands 171

NEAR NEW EXPRESSWAY — 15 acres, six-room, bath house, four-room basement, 9,000-capacity chicken house, all nearly new. Paved highway. Call GARTH GREEN, Duluth, Georgia, GR. 6-2159. EVERETT BAGWELL, BROKER, Duluth, Georgia.

NEAR BUFORD DAM, Forsyth County, 85 acres, two old houses. Land lays good for farming and cattle, one mile Buford-Cumming paved highway. Call GARTH GREEN, Duluth, GR. 6-2159. EVERETT BAGWELL, BROKER, Duluth, Georgia.

25 Mi. So. of Atlanta-Decatur
71 A.—2 LRG. old houses. Good portion cultivation, bal. in pines. 8/10ths mi. off pavement $7,500. Terms.
T. K. White, Bkr., White Dr.
138-155 Hwy., Stockbridge, Ph. 3433

55 ACRES
N. FULTON COUNTY—1,500 ft. On paved road. No wasteland, $7,700. Terms. Charlie Cates Rlty., Buckhead. CE. 7-6321.

HOMES AND FARMS, 24 mi. Atl. on or near future superhighway. Mann Rlty. Co. Ph. 4931, Conyers, Ga.

Timber Lands 173

TO buy or sell timberland. J. H. Dolvin Co., 3224 P'tree. CE. 7-6702.

Resorts 174

BEAUTIFUL wooded lots, Norris Lake. W. D. Jacobs, broker, Lithonia, Georgia.

LAKE LANIER prop. Richard Williams, Bkr. Ph. 2442, Cumming, Ga.

$25 DN., $32.61 mo. buys Hull home. 3045 Bankhead Hiway, SY. 9-1461.

Real Estate Announcement 175

FOR FREE list of homes for sale by owners and builders, call TR. 2-3144.

Real Estate Auction 176

WE SELL farms, homes, business properties, Vacant lots, anywhere in Georgia or adj. states. For satisfactory results, see or write us. CE. 7-7122.
JOHNSON LAND CO., Brokers
2468 Montview Dr., NW

Johnson Auction Co.
Grant Bldg., Atlanta, JA. 5-7701

T. LYNN DAVIS Realty & Auction Co., Inc. 4459 Broadway, Macon, Ga. Phone 2-5434.

WE sell throughout South at auction. J. L. Todd, 302 W. 3rd St., Rome, Ga.

Real Estate for Colored 177

BRICK HOME—Wooded lot. Choose your home and lot NOW.
HUGO SEWELL, ME. 6-7189
SEWELL REALTY CO.
ME. 4-4266
2209 CHESHIRE BRIDGE RD., NE.

SMALL DOWN PAYMT.
220 ORMOND ST., SW
NO C.C. Notes $65 mo. 4 rms. and bath. TR. 2-7403, DR. 8-1559.
Gross Rlty., 976 Pdmt. TR. 4-6326

8-RM. BRK.—With 4 bdrms., full bsmt., double garage, West Side. 799 Fairburn Rd. 6-rm. frame. Lot 120x300. Call day or night. Colzie Realty, 1332 Booker St., PL. 5-6800.

WE NEED 50 houses for sale. Caldwell Realty Co., PL. 3-7383.

Wanted—Real Estate 180

HAVE clients wanting $14,000-$18,000 3-BR., 1½-2-bath homes in Northeast or Decatur, 5-7 years old, near transportation, schools and stores. John Goree, BU. 9-4214; John Crawford, ME. 4-3274.
HOME OWNERS COMPANY
BROKERS
44 Pryor St., NE JA. 4-8671

SELLING?
OUT-OF-TOWN CLIENT WANTS 2-BEDRM.-AND-DEN, or 3-bedrm., 1- or 1½-bath home in desirable NE, Tucker, or Decatur section. Will pay $13,000 to $16,000. Possibility of quick sale if your home meets this general description. Phone Sam Brannan, DR. 7-2643 office, ME. 6-2605 res.
BRANNAN-PERRY, INC.
Realtors—403 W. Ponce de Leon
See Our Photo Listings

CASH CASH CASH
GI RESALES
URGENTLY NEEDED
WE HANDLE all details. For quick action call Sam Brannan, DR. 7-2643, days; ME. 6-2605, nights and Sunday.
BRANNAN-PERRY INC.
Realtors, 403 W. Ponce de Leon

CASH CASH CASH
We Handle All Details
GI RESALES WANTED
MONEY WAITING FOR YOU
Tom English, DR. 3-2280, DR. 7-6486
Fulton-DeKalb Realty Co.
2139 College Ave., NE.

CASH CASH CASH
GI SALES WANTED
We Handle All Details
MONEY WAITING FOR YOU
GILBERT THOMAS, DR. 8-7166
Thomas Rlty. & Ins. Agcy., Inc.
1164 Euclid Ave., NE JA. 4-4552

CASH! CASH!
RESALES WANTED
CASH! CASH! CASH!
CHAMBLEE, Doraville, N. Atlanta
GL. 7-0282 OR GL. 7-0283
CHATHAM REALTY COMPANY
3820 Stewart Rd., Doraville

FREE APPRAISAL
WANTED—GI resales. Old homes, duplexes and apt. houses. Customers waiting. Please call JA. 4-8495, DR. 7-9783, JA. 2-8006, TR. 4-5035.
LANE REALTY CO.
Realtors 419 Moreland Ave.

GI OR FHA
RESALES WANTED
Jas. A. Parks Rlty. Co.
758 Cascade Ave., SW PL. 8-2694

Cash Waiting for You
Candler-Glenwood, E. Lake, Decatur
ALEXANDER, days DR. 7-2661
ALEXANDER, nights DR. 3-2495
ALEXANDER REALTY CO.
3140 Glenwood Rd. DR. 7-2661

LISTINGS wanted NE and Decatur area. Prompt, courteous service. Deal with a realtor. Call ME. 4-4241, ME. 6-7044, TR. 4-0167.
Anderson Realty & Ins. Co.
Realtors 2171 Briarcliff Rd.

START PACKING
FOR A quick cash sale for your GI-financed home call me at once, free appraisal. DR. 3-1642, DR. 7-3315, Leathers Rlty., 619 Church St.

WE CAN FINANCE AND SELL
YOUR home anywhere in Greater Atlanta. For appraisal call Joe Maddox, CE. 7-8744, evenings.
MADDOX REALTY, INC.
1203 Healey Bldg. JA. 4-2679

Need 5-and 6-Rm. Homes
Have cash buyers. Free appraisals. Day or night. STANALAND RLTY. 1500 N. Main, East Pt. PL. 5-5711

HAVE client in motel with cash. Would like 3-BR., 1½-bath brick, on N'side. Marian Grover, TR. 5-5616, ME. 6-2025.
HELMER RLTY., 930 W. P'tree.

SELL me your GI house. Cash in 48 hours. Brien, DR. 7-6039

TO BUY, SELL OR RENT, SEE
Worley Field, Rltrs.
328 W. Ponce de Leon — DR. 8-1764

WANTED TO BUY
DIRECT FROM OWNER, BRICK DUPLEX, Northside, Buckhead area preferred. CE. 7-5423.

EAST ATLANTA REALTY CO.
498 Flat Shoals Ave.
We Sell 'Em JA. 4-7781

Roy D. Warren Rlty., Inc.
REALTORS 418 HEALEY BLDG.

HAVE buyers for 5- or 6-rm. homes, S.E. or Decatur. DR. 3-0017, BRANNON-WOOD Rlty., 2450 Hillside, Dec.

TO SELL or rent your property call SAMUEL ROTHBERG, REALTOR TR. 2-0706

GI RSALES needed. Call Vester M. Ownby Realty Co., 402 P'tree Arcade. JA. 3-7274.

HAVE clients for N.S. listings. Ollie Harrell Rlty., 254 E. Paces Ferry. CE. 7-4742.

SUBURBAN acreage or farm. JA. 3-1730. Rowe Rlty., 1400 Glenwood.

SHELDON SIMMS CO., REALTORS
3401 Howell Mill Rd. CE. 7-0351

TO RENT, BUY, SELL—JA. 3-1563
Lawson McManus Rlty., 1152 Euclid

LIST with us. DR. 3-4321, Spain Davis Rlty., 117 Greenwood Cir., Decatur.

HOWARD SIMPSON & ASSOC.
1607 Roswell St., Marietta, HE. 5-8012

HOUSES—Any sect. Atlanta Realty Co., 83 Cain St. JA. 2-6677

TO sell or rent your property call NORTHEAST RL. CO., ME. 6-4321.

HAVE clnts. dpxs. apts. SE sec. Mitchell Rl., 105 Dahlgren. MU. 8-7199

HOUSES under $13,500. Cash buyers. Call us. Shower Rlty., CE. 3-4481.

A. B. COX REALTY, Brokers
103 Grant Bldg. JA. 3-3528

NEED NE AND NW LOTS
Ruff Rlty., 3130 Maple, CE. 7-4358

GLENCO REALTY CO.
Dec. Fed. Brch. Bldg. DR. 8-2555

LIST your real estate with us. Haas & Dodd, JA. 2-3111, Haas-Howell Bl.

WALL REALTY CO., INC.
322 Ponce de Leon TR. 6-8871

BOB STANLEY RLTY. CO.
HEALEY BLDG. JA. 5-1606

TRY US
Glenwood Rlty., Dec., DR. 7-7068

NEED A HOME? CALL
BEL-AIR RLTY., DR. 8-8813

HARDY REALTY CO.
Clarkston, Ga. Phone HI. 3-7530

TO SELL or rent your property, call, Weyman & Co. JA. 4-0281.

TO Sell Or Rent Your Property, Call WEYMAN & CO., JA. 4-0281

LISTINGS WANTED. Security Rlty. Co., 1259 Glenwood, MA. 7-2466.

NEED listings. N'side, NE. Holles Rlty., 3179 Maple. CE. 3-1882.

AUTOMOBILES

Automobiles for Sale 181

Buick

BUICK — '53, Roadmaster, 4-door, Riviera, automatic, power steering and brakes, R. and H., W.-W. tires, air conditioned. No money required. Take over payments $49.56 per month. Call Mr. Huff, TR. 4-2751, agent.

BUICK, '55 Super Riviera Coupe, Dynaflow, R. and H., whitewall tires, power brakes and steering. A beautiful car in fine condition. Only $1,195. PL. 8-3051, agt.

BUICK, '57 hardtop, 4-dr., Special, all power. R. and H., white tires, one owner, green and ivory, like new. $1,995. BU. 9-4411. Dlr.

BUICK, '56 Super Riviera coupe, all power, R. and H., 2-tone green, white tires, one owner, like new. $1,595. BU. 9-4411. Dlr.

BUICK—1953 Super hardtop. R. and H., new Dynaflow. $595; $95 down. Call McCune, 276 Peters St. JA. 5-6339, Agt.

'53 BUICK 4-dr. Full power, nothing down. $15.05 per week. P'tree Plymouth, 3275 P'tree Rd. CE. 3-6775.

BUICKS — All models, best deal.
JOHN DAVIS BUICK
East Point PO. 7-8369

BUICK, '54 Riviera coupe. Automatic drive, R. and H., white tires, 1 owner. $995. BU. 9-4411. Dlr.

BUICK—1951 Riviera coupe, Dynaflow, R. and H., no down payment. TR. 5-8481, agt.

HANSON BUICK, INC.
131 W. P. de L., Decatur. DR. 3-1685

BUICK—1951, 4-dr. Only $295. JA. 4-3457, Agt.

Cadillac

CADILLAC SALE
NEW LOT, 766 W. P'TREE ST.
WE HAVE TO MOVE ALL OUR AUTOMOBILES TO ONE LOT BY SATURDAY, NOVEMBER 1ST. WE HAVE EXACTLY 20 TOO MANY FOR THIS LOT. IF YOU HAVE LOOKED AT ONE OF THESE AUTOMOBILES RECENTLY OR WILL BUY ONE NOW, WE WILL ABSOLUTELY CUT THE PRICE TO WHERE YOU WILL SURELY BUY ONE. PLENTY MODELS AND BODY STYLES FROM 1952 TO 1959 MODELS.
CLYDE OWEN
766 W. Peachtree, TR. 5-8381, TR. 5-9038

CADILLAC
BIG stock of '58 Cadillacs. Most all models and body styles.
CLYDE OWEN
TR. 5-8381 766 W. Peachtree

CADILLAC—'55, "62," 4-dr. sedan, full power, factory air cond., one owner, must see and drive. Austin Abbott, 740 W. P'tree. TR. 5-1234.

CADILLAC—1954, 4-dr., "62," R. and H., full power. $1,395. $200 down. Call McCune, 276 Peters St. JA. 5-6339, agent.

'50 CADILLAC—Like new. $650 Dorsey, Agt. DR. 3-1691

CADILLAC — '53 convertible. Full power. $150 down. JA. 5-0011, agent.

CAD., '50 4-door "62." Extra clean. Low mileage. JA. 4-1701, broker.

Chevrolet

HEADQUARTERS
FOR
CHEVROLET
CARS AND TRUCKS
Sales—Parts—Service
JOHN SMITH CO.
536 W. Peachtree TR. 5-8111

CHEVROLET, 1958
IMPALA convertible, only 2 left and both have automatic transmissions, radio, heater, white side-wall tires, power steering and very low mileage. The biggest automobile bargain you'll find. Take your pick for $2,295. But don't wait 'til tomorrow at this price because we won't keep them long.
TIMMERS CHEVROLET
329 Whitehall MU. 9-5000

CHEVROLET—'55, Bel Air, 2-dr., 6-cyl., R. and H., W.-SW. tires, 2-tone paint, 33,000 actual miles. Will sell or trade for cheaper car and arrange terms. Call Tom Mangle. CE. 3-5421, agent.

CHEVROLET—'53, convertible coupe, new top and paint job. R. and H., all original interior like new. We believe this to be the cleanest in town. Only $695. PL. 8-3051, agent.

CHEVROLET—1957, 4-dr., 6-passenger, 210, V-8 wagon, radio, heater, automatic transmission, real nice, low mileage, sell or trade. McClellan's, PO. 6-1011.

CHEVROLET — 1957, convertible. Powerglide, R. and H., W.S.W. tires. Clean. Will save you money on this one. Jim Wiggins, JA. 2-9070, agent.

CHEV. '56 Convertible, heater, automatic drive, 2-tone paint, white tires. Very nice car, $1,295. $150 down, balance on 24. Plaza Motors, BU. 9-2277.

CHEVROLET—1955. $165 my equity; payments, $40 month. Will trade. See Thursday or Friday. 383 King Arnold Street, Hapeville.

CHEV.—'55, 2-dr. Overdrive, radio, heater. Nice clean car. Must sacrifice. Call Sam Captino, PO. 1-0671. Universal Motors.

CHEVROLET, 1948 4-dr. Styleline. R. and H., good tires. In excellent condition. Priced to sell. $175. Phone PO. 6-6931, agt.

CHEVROLET—1953, 4-dr., Bel Air. R. and H., straight drive. $595, $95 down. Call McCune, 276 Peters St. JA. 5-6339, Agt.

CHEVROLET—1953, 2-dr., "210." R. and H., straight drive. $495, $95 down. Call McCune, 276 Peters St. JA. 5-6339, Agt.

CHEVROLET, '54 4-dr. station wagon. Powerglide and factory heater. Blue and white. Priced to sell. Call now. CE. 7-4661, agt.

CHEVROLET—'56, "210," 2-dr. R. and H., 2-tone green. A real nice one. $1,195. Frank Cochran, ME. 6-4309, agent.

'58 CHEV.—Impala Conv. V-8, PG, R. and H., PS, W-WT. ... $2,375
STEELE, AGT. DR. 3-1691

CHEVROLET—'53 Bel Air 2-dr. Powerglide, R. and H., WW tires. Extremely nice. $695. CE. 7-4413, agent.

'54 CHEV.—DelRay, 2-dr. PG, R. and H., PS.
Smith, Agt. DR. 3-1691

CHEVROLET — 1952 Bel Air Sport coupe, 2-tone paint, Powerglide, R. and H. Only $395. JA. 4-3457, Agt.

CHEVROLET—'57 convertible. Radio, heater, power pac., power steering. Reasonable. BU. 9-5395.

CHEVROLET — 1956 "210," 4-dr. hardtop, R. and H., Powerglide. Only $1,195. JA. 4-3457, Agt.

CHEVROLET—'53 Bel Air, convertible, PG., special $445. 344 Whitehall, JA. 4-8968, Agt.

CHEV. '54, 2-dr., or 4-dr. R. and H. $595, $100 dwn. Reid Motors, 1298 Spring, TR. 4-0742.

CHEVROLET, '58 demonstrators. Also a few new ones left. Bargains. Agent, PO. 6-2910.

CHEV., '51, 9-passenger, 4-dr. station wagon, all-metal body, like new, $435 BU. 9-4411. Dlr.

CHEVROLET—1951, straight drive, two-door sedan, clean, drives good. $275. PL. 5-7068.

CHEVROLET — 1953, 2-dr. Bel Air. Straight drive, R. and H. $545. JA. 4-3457, Agt.

CHEVROLET—1955, "210," V-8. R. and H., 2-tone green. $845. JA. 4-3457, agent.

CHEV., '53, "210," 4-dr. R. and H., no down payment. TR. 5-8481, agt.

CHEV. '50 4-dr. Like new. $15 down, $8 week. PL. 8-6791. Agt.

CHEV., '52, 2-dr. Black, sharp. $35 down. Bkr. TR. 2-2131.

CHEV.—'49, $45 down. 344 Whitehall. JA. 4-8968, Agt.

Chrysler

CHRYSLER '58 official car. Just like new.
HENRY MOTOR CO.
Chrysler-Plymouth Since 1928
East Point Direct Dir.—PO. 1-3157

CHRYSLERS
DEKALB MOTOR CO.
303 Atlanta Ave., Decatur, DR. 7-3814

CHRYSLER—1955 coupe, New Yorker. Ready to go. $1,095. JA. 4-3457, Agent.

CHRYSLER — '53 P.S. R. and H. Clean. $345. 344 Whitehall. JA. 4-8968, Agent.

De Soto

DE SOTO, 1956 Firedome 4-dr. sedan. Beautiful blue-and-white finish, push-button transmission, R. and H., power steering and brakes, white tires. Like new inside and out. Low mileage. Will trade for cheaper car. Phone PO. 6-6931, agt.

Dodge

DODGE — 1956, 4-dr. Push button, R. and H. Tri-tone paint. $1,095. JA. 4-3457, Agt.

DECATUR MOTORS, INC.
Dodge, Plym. Decatur. DR. 7-6424

DODGE—1953, 4-dr., V-8. Only $395. JA. 4-3457, Agt.

Edsel

EDSEL '58 Ranger H'dtop coupe. R. & H. Clean. $1,995.
Terminal Used Car Exchange
2581 Lakewood Ave., SW PO. 7-8822

EDSEL 1958, 4-dr. Hardtop. R. and H. Power steering. $1,990. Henry Pirkle Used Cars, BL. 5-2641.

Ford

FORD, '57 Convertible, red and white, Fordomatic, R. and H., white tires. 16,000 actual miles. One owner. $290 down. Special. See Sandy Lewis or Joe McGeady, Fine Cars, Inc., 445 Spring St., NW, at Hunnicutt. JA. 5-2047. Open till 10 p.m.

FORDS FORDS FORDS
13 1958 FORD Fairlane "500s," brand new. No required down payment, payments as low as $69 mo. Harvey Lamb, agt., ME. 6-4301.

FORD—'53, Ranch Wagon, standard transmission, R. and H., good buy for work or pleasure, no money required, just approved credit. Take over payments $49.56 per month. Call Mr. Huff, TR. 4-2751, agent.

FORD — 1932, coupe, chopped 4", channeled 6", front axle dropped 3". Frame 2"D. Naugahyde seats. 8 Stewart-Warner instruments. '40 Ford engine. Prime coat. $650. CE. 3-3840.

'57 FORD Convertible. Automatic transmission, R. and H., white tires. Extra nice ... $1,795
CAREY PAUL MOTORS
687 Spring St., NW TR. 6-3776

FORDS—Hardtops and coupes, all makes and models stocked. Financing arranged regardless of credit. Call JA. 5-0011 or see at 247 Memorial Dr. Agent.

FORD, 1958 Fairlane 500 four-door, color gold and white, 6,000 miles, 330-horsepower engine, Lincoln rear-end and transmission. Must sell, $2,000. HI. 3-7855.

FORD—'57, Victoria "500," Fordomatic, R. and H., P.S., white tires, green and white finish. Extra nice. $1,795. Frank Cochran, ME. 6-4309, agent.

FORD — '58 Fairlane "500" Vict. Cruis-O-Matic, 300-hp. engine, R. and H., P.S. Like new. Must sacrifice. 36-mo. bank financing. CE. 7-4413, agt.

FORD—1956 Custom Ranch Wagon. A solid car with low mileage and plenty of pep. Call me about this one. Bob Chambers, JA. 2-9070, agt.

FORD, 1958 Fairlane "500" convertible. R. and H., Cruis-o-Matic, w.-w tires. Like new. White. $2,375. Atlanta Outlet, 260 North Ave., NE. TR. 5-1609

FORD — '56, Fairlane club sedan, powerpack, Fordomatic, R. and H., white tires, red and white. $1,295. Roy Trull, ME. 6-4309, agent.

FORD—1953 Vict. hardtop. R. and H., OD, leather interior. Extra nice. $695. $125 down. Call McCune, 276 Peters St. JA. 5-6339, agent.

FORD—1957, Del Rio ranch wagon, Fordomatic, R. and H., white tires, black finish. Extra clean. $1,695. Roy Trull, ME. 6-4309, agent.

FORD—'57 Fairlane "500" club sedan. R. and H., Fordomatic, 2-tone blue paint, low mileage. Only $1,795. Auto Sales, JA. 4-3457.

FORD — '1954 Victoria hardtop. R. and H., w.w.t., PS. Extra nice, $795. $125 down. Call McCune, 276 Peters St. JA. 5-6339, Agt.

FORD—1956, 4-dr. Country sedan, 9-pass. wagon. Heater, AT, PS. $1,395. $175 down. Call McCune, 276 Peters St. JA. 5-6339, Agt.

FORD — 1957, V-8, 4-door, Radio, heater, 2-tone, straight drive, big motor, 28,000 miles. Sacrifice $1,165. Owner. CE. 7-4217.

FORD — '57, Retract, solid white, Fordomatic, R. and H., white tires. Must see to appreciate. Roy Trull, ME. 6-4309, agent.

FORD — '57, Custom, "300," 4-dr. auto trans., R. and H. Looks and drives good. Bargain. $1,495. TR. 3-1616, agent.

FORD, '56. Fairlane convertilbe, 2-tone green, automatic drive. R. and H., white tires, like new. $1,295. BU. 9-4411. Dlr.

FORD, '55 Fairlane, 4-dr., automatic trans. r&h, real nice, will sell or trade for cheaper car. McClellan's. PO. 6-1011.

FORD—'57, ranch wagon, 12,000 actual miles, extra-nice unit, $1,695. Mitchell Used Cars, 670 Spring, NW. TR. 2-4907

FORD—'58, No cash needed. $59.24 per mo. See or call Tommy Bozeman, PO. 1-0671. Universal Motors, Hapeville.

FORD, '55 ½-ton pickup, blue, V-8. $895. BU. 9-4411. Dlr.

FORD—'57, ranch wagon, 1 owner, will sacrifice, no cash needed. Call Bozeman, PO. 1-0671. Universal Motors.

FORD — 10 hardtops, 40 others to choose from. Financing arranged regardless of credit. JA. 4-7910, agent.

FORD—1953, 2-dr. "6" cyl. R. and H. Nice. $445. $100 down. Call McCune, 276 Peters St. JA. 5-6339, agt.

FORD — '55 Custom 4-dr. R. and H., auto. trans. Real sharp. $1,195. Call Vance Harrell, CE. 7-4413, agt.

'55 FORD—Convertible, V-8. R. and H., F.O.M., Tutone, W-WT. ... $1,075
Bradberry, Agt. DR. 3-1691

FORD—'57, "300," 2-dr., must sell at once, no cash needed. Call Don Mays, PO. 1-0671, Universal Motors.

'57 FORD — Country Squire, V-8, F.O.M., R. and H., W-WT. ... $1,975
Cochran, Agt. DR. 3-1691

FORD—'55, Crown Vict., overdrive, R. and H., white tires, red and white. $1,195. Roy Trull, ME. 4-4309, agent.

FORD '51 CL. CPE. SHARP.
NO DOWN PAYMENT
JA. 5-1722 Agent ME. 6-4636

FORD—1957, 2-dr. Custom. Straight drive. Interceptor motor, heater, 2-tone paint. $1,295. JA. 4-3457, Agt.

FORD, 1956, 2-dr., V-8. Automatic, R. and H. $195 down, bal. 24 mo. Ask for DeLany, PO. 7-8244, agt.

FORD, '55 Victoria, yellow and black, automatic drive, white tires, like new. $1,095. BU. 9-4411. Dlr.

FORD—1951, 2-dr., 6-cyl., R. and H. Clean. $295, $75 down. Call McCune, 276 Peters St. JA. 5-6339, Agt.

FORD, '55, 4-dr., Fairlane, black and ivory, R. and H., white tires, like new. $995. BU. 9-4411. Dlr.

FORD, '57, "500," automatic drive, blue and white, R. and H., white tires. $1,695. BU. 9-4411. Dlr.

FORD — '56 Fairlane Victoria. R. and H. Fordomatic, P.S. Extremely nice. $1,595. CE. 7-4413, agent.

FORD—'55 Custom Ranch Wagon. R. and H. Real sharp. $1,295. Bob Matthews, CE. 7-4413, agent.

FORD—'57 "500" Victoria. R. and H., Fordomatic; white tires. P.S. $1,995. Crest Motor Co., CE. 7-4413.

FORD, '55 V-8 2-dr. Extra clean, straight shift. Will sell for $895 or trade. TR. 4-7420, Agt.

FORD—'53 custom "8," 9-passenger, fully equipped, only $695. 344 Whitehall. JA. 4-8968, Agt.

FORD — 1955 4-dr. Heater. Nice transportation. $695. 332 Whitehall St., SW. Agt.

FORD, '54, 4-dr., Custom, R. and H., white tires, like new. $795. BU. 9-4411. Dlr.

FORD—1955 Convertible. R. and H., white tires. Extra nice. $1,045. JA. 4-3457, Agt.

FORD, '52 Custom, 2-dr., V-8. R. and H., sharp. $495. BU. 9-4411. Dlr.

AL MEANS FORD SALES CO.
"On the Square," Dec., DR. 3-1691

FOSTER FORD
LITHONIA JA. 3-8811

FORD—1955, Victoria, R. and H., straight drive. $945. JA. 4-3457, Agt.

EAST POINT FORD
1230 N. Main St., PL. 3-2121

FORD, '49 V-8. Absolutely like new. $15 dn., $8 wk. TR. 5-8894, Bkr.

FORD—'54 convertible, special $595. 344 Whitehall, JA. 4-8968, Agt.

FORD '51 Vic.; '51 2 dr.; '53 pickup truck. Bkr. TR. 2-2131.

Foreign Cars

IMPORTED CARS
ECONOMY CARS
SPORT CARS
WE SELL the following makes: ENGLISH FORD, RENAULT, FIAT, MGA, AUSTIN HEALEY, MORRIS, VOLVO, ALFA-ROMEO, ROLLS ROYCE, JAGUAR 3.4 and 150 SERIES and many others. Complete factory parts and service.

SPORTS CAR CENTER
TOM AND JIM DOWNING, OWNERS
500 W. Peachtree JA. 2-2561
836 Peachtree St. TR. 5-9371
2953 P'tree Rd. CE. 3-5309

RENAULT
SEE DOWNING MOTORS, 486 W. Peachtree, for your new Renault. Complete factory authorized parts and service. $1,753 delivered in Atlanta, JA. 3-3461.

DYNA-PANHARD
4-DR. SEDAN
WITH THIS you have a Paris designed car combining 3 cars in one—the penny-wise thrift of a small car, the living room comforts of a larger car and the percision performance of a sports car. See or call Bill Myers, Fred Walters Oldsmobile. CE. 7-0321.

VOLKSWAGEN
'59 AND '58 MODELS
IMMEDIATE DELIVERY
COMPLETE SERVICE
EUROPA IMPORTS, INC.
3029 Peachtree CE. 3-3246

'58 MGA ROADSTER, red with black top, driven 7,666 miles, like new, $2,095.
Thornton Motors, Inc.
Authorized Renault Dealer
Austell Phone 2568
Douglasville 2391

Foreign Economy Cars
SPORTS CARS
SALES—SERVICE—PARTS
Import Motors Ltd., Inc.
46 North Ave., NE TR. 6-8228

VAUXHALL — Britain's best buy. Built and guaranteed by General Motors. No parts and service worries. A family 4-dr. sedan, giving up to 35 miles per gallon, $1,995 delivered at Smith-Johnson Pontiac, 1210 North Main St., East Point, PO. 7-7491.

GOLIATH
AUTHORIZED DEALER
GERMANY'S FINEST
Ray Carter Motor Co.
680 Spring St. TR. 3-1474

MERCEDES-BENZ
AUTHORIZED DEALER
SALES—SERVICE—PARTS
HIX GREEN BUICK CO.
41 North Ave., NE TR. 2-5844

TAUNUS
GERMAN FORD
FRANK GRAHAM CO.
600 W. Peachtree, TR. 6-8231

'56 VOLKSWAGEN convertible.
'57 VW panel del. Good cond.
PORSCHE, '57 coupe, white, clean. Brundage Motors of Atlanta, Inc. 741 Spring St., NW

SIMCA
Sales—Service—Parts
FRED WALTERS OLDSMOBILE
3232 Peachtree Rd., NE. CE. 7-0321

MG—'54 TD — Beautiful red with W-SW tires. In excellent condition. Priced for quick sale. Call R. D. Chambers. CE. 3-5421, Agt.

1955 JAGUAR XK-140, Roadster, 4-speed transmission. Private owner. $1,895. Can see by appointment only. Deane Stonier, TR. 4-8593.

RENAULT—1958, sacrifice, perfect condition, sunroof, radio, tubeless tires. TR. 5-8211, Extension 252, 8:30 till 4:30.

VOLKSWAGEN—1957, perfect condition, light blue, fully equipped. Days, TR. 5-1374; nites, ME. 4-3557. Owner.

RENAULT Dauphine, 1958, R. and H., only 9,000 miles. Save $500 on this one. Roy Trull, ME. 6-4309, agt.

AUSTIN-HEALEY, '56 sport roadster. Immaculate. One owner. Looks and drives like new. TR. 3-1616, agt.

VOLKSWAGEN—1957, 2-dr., heater, 7,000 actual miles. $1,595. Frank Cochran, ME. 6-4309, agent.

AUSTIN HEALEY—1958, four-passenger Roadster, Lemans model, better than new. CE. 3-0418.

ENGLISH Austin. Good body, needs a little motor work. $125. PO. 6-4322. Burnette Motors.

WE SELL for less and pay more for any foreign car. Call Cochran Motors, PO. 7-8244.

ENGLISH FORD PREFECT, 1951. New paint, new battery, $275. CE. 7-2819.

FIAT—Sales and Service
Hills, Inc., 3163 Roswell Rd. CE. 7-2627

PLENTY OF NEW VOLVOS
PO. 7-0565, 318 N. Main St., E. P., Ga.

FOREIGN AND SPORTS CARS
NORTHERN, 674 Spring, TR. 4-1204

HARRY SOMMERS
1958 RENAULT Dauphine; heater, straight drive, agt. TR. 5-8481.

VOLKSWAGEN 1959 sedan. Blue. Less than 305 miles. BU. 9-1253.

RENAULT Dauphine, late '57, low mi. Will sacrifice. JA. 4-1701.

Hudson

HUDSON, '54 Jet, 4-dr., black, R. and H., white tires, like new. $595. BU. 9-4411. Dlr.

HUDSON—1952, 2-dr. R. and H. Good transportation. $150. 332 Whitehall St., SW. Agt.

Jeeps

JEEPS
ALL models and styles. Large selections. Call Courtney Wynn.
HIX GREEN "JEEP"
46 North Ave. TR. 6-8228

JEEPS (Army) — '53 models, $695. Lee Lance, 42 Hwy., Conley, Ga.

JEEP—1949, $200, can be seen at 390 Spring Street, NW.

Kaiser

KAISER—1951, 4-door. Clean, sell or trade. $150. DR. 8-4605.

Automobiles for Sale 181

Mercury

MERCURY—EDSEL
Lincoln—Continental
Taunus—German Ford
FRANK GRAHAM CO.
600 W. Peachtree TR. 6-8231

MERCURY—'56, 4-dr., hardtop, 29,000 actual miles, R. and H., automatic, black and white, one of the nicest ones around. $200 down, 24 mo. on bal. Jack Towns, PO. 7-8244, agent.

MERCURY—'55 sport coupe, automatic, R. and H., white tires, 2-tone paint. Original one owner. $1,095. Roy Trull, ME. 6-4309, agent.

MERCURY—1952, 2-dr. Solid black, R. and H., straight drive. $395; $75 down. Call McCune, 276 Peters St. JA. 5-6339, Agt.

MERCURY, '51, 2-DR. NICE CAR. NO DOWN, 70c DAY JA. 5-1722 Agent ME. 6-4636

MERCURY—1954, 2-dr., AT, R, W-WT. Nice. $495, $100 down. Call McCune, 276 Peters St. JA. 5-6339. Agt.

MERCURY, '51, 2-dr. Extra clean. 2-tone paint. Will finance. TR. 5-0411, agt.

MURPHY MERCURY COMPANY
338 N. Church St., PO. 7-9721

Nash

NASH — 1958 Metropolitan hardtop. $1,395. $175 down. Call McCune, 276 Peters St. JA. 5-6339, Agt.

NASH—1952, 4-dr., R. and H., OD, makes bed, special. $345. 344 Whitehall, JA. 4-8968. Agent.

Oldsmobile

Oldsmobiles
FRED WALTERS OLDS
AUTHORIZED SALES—SERVICE
1232 PEACHTREE RD., CE. 7-0321

MITCHELL Motors, Inc.
"Your Oldsmobile Dealer"
Authorized Sales and Service
350 W. Peachtree St., NW, JA. 2-5255

OLDS—1953, 4-dr. Super "88." R. and H., new Hydra., P.S., P.B., $595. $100 down. Call McCune, 276 Peters St. JA. 5-6339, agent.

OLDS.—1955, Super "88," 4-dr. Holiday, R. and H., P.S., P.B., $1,195. $150 down. Call McCune, 276 Peters St. JA. 5-6339, agent.

OLDSMOBILE — '55, Super, "88," hardtop, clean, low mileage. No cash needed. Call Jones, PO. 1-0671. Universal Motors.

OLDS — 1954 "88" Holiday coupe. R. and H., WSW tires. Very clean car. $995. 332 Whitehall St. Agent.

OLDSMOBILE—1956, 4-door, Holiday, with continental. Solid white. Full power. $1,895 DR. 7-2541.

OLDSMOBILE—Will sell my '58 demonstrator at a big savings. Harold Huey, DR. 8-4525, Agt.

OLDS—1955 "88" Holiday, 4-dr. R. and H., HydraMatic. Extra nice. $1,145. JA. 4-3457, Agt.

OLDSMOBILE — 1951, "98," small down payment, $295. 344 Whitehall. JA. 4-8968, agent.

OLDSMOBILE, '52 Super "88," extra clean, $35 down, $35 mo. TR. 2-2131. Bkr.

OLDSMOBILE—1955, "88," Holliday coupe. Black, like new. $1,200. PL. 8-7946.

ST. CLAIR OLDSMOBILE
304 W. WASHINGTON PO. 6-2771

OLDS—1954 Holiday, 2-dr. "88." Extra nice. $1,095. JA. 4-3457, Agt.

OLDS—1952, 4-dr. "98." A nice 2nd car. Only $295. JA. 4-3457, Agt.

OLDS '55 Holiday. Automatic, R. and H. $195 down. JA. 5-0011. Agt.

OLDS, '53 "98." Like new. $27 dn., $12 wk. PL. 8-6791. Bkr.

Packard

PACKARD 1951 "Clipper" 2-Dr. Radio, Heater and Automatic Drive $395
HUGGINS MOTORS
370 W. P'tree St., NW. MU. 8-8697

Plymouth

PLYMOUTHS—1956 4-dr. automatic, 1-year 100% guarantee. 1954 4-dr., R. and H., automatic. 1950 4-dr., sharp. '48 4-dr., special, $179. These cars are extra clean. Frank Daniell Mtrs., 1100 Campbellton Rd., SW. PL. 8-5959.

PLYMOUTH—1957. 2-dr. Belvedere hardtop. Auto. trans., air conditioning, R. and H. W.S.W. tires. A nice car at a nice price. Call Don Trollinger, JA. 2-9070, agent.

PLYMOUTH 1950 4-dr. $275
HUGGINS MOTORS
370 W. P'tree St., NW. MU. 8-8697

PLYMOUTH, 1954, R. and H., sharp car with good tires $155 down, bal. easy. Ask for Tom, PO. 7-8244, agt.

PLYMOUTH, 1954 hardtop, R. and H., automatic. $155 down, bal. easy. Ask for Tanner, PO. 7-8244, agt.

PLYMOUTH—1958, Fury, 2-door. Like new, 13,000 miles. $2,600. CE. 3-7327.

PLY. '56 2-dr. Blvd. 6, R. and H. $595. $95 down. TR. 4-0742. Agt.

Pontiac

PONTIAC—'57, Safari station wagon, Hyd., R. and H., power steering and brakes. A nice car. One owner. $2,495. Ask for Eubanks at CE. 7-0321, agent.

PONT., '55 Catalina 2-dr. hardtop. New W.-W. tires, hydramatic, R. and H., green and ivory, mechanically perfect, like new. $1,295. Agt. PL. 5-1667.

PONTIAC, '57, Star Chief Custom, hardtop, 4-dr., all power, chartreuse and gold. R. and H., white tires, like new. $1,995. BU. 9-4411. Dlr.

PONTIAC—'56, 2-dr. hardtop. R. and H. Hydra. Extremely nice. $1,495. Call Harris Hubbard, CE. 7-4413, agt.

PONTIAC, 1950 Catalina. R. and H., automatic. Good car, extra clean. $50 down. JA. 4-0325, agt.

PONTIAC—1951, 2-dr. Catalina. R. and H., HydraMatic. 2-tone paint. Only $295. JA. 4-3457, Agt.

PONTIAC—1951 Cat. hardtop, R. and H. $295, $75 down. Call McCune, 276 Peters St. JA. 5-6339, Agt.

PONTIAC — 1955, Starchief, 4-door. Clean. Owner going into service. DR. 3-4738.

PONTIAC—'50, V-8, engine, $195, $75 down. 344 Whitehall. JA. 4-8968, agt.

TABER PONTIAC
161 Ivy St. at Cain JA. 3-7366

PONTIAC — Smith-Johnson Pontiac, 1210 N. Main, E. Point, PO. 7-7491.

PONTIAC—1951, H.T., special $295. 344 Whitehall, JA. 4-8968, Agt.

PONT.—'52, H'top. Extra clean. $18 dn. $9 wk. TR. 5-8894, broker.

PONTIAC—'51, $195. 344 Whitehall. JA. 4-8968, agent.

Rambler

Ed Voyles Motor Co.
"Authorized Ramb. and Metro. Dlr." New Cars. PO. 6-6255. Used Cars PO. 6-6257
Service, PO. 6-6258, East Point

Tom Mitchell Rambler
SERVICE AND PARTS
3130 Roswell Rd. CE. 7-9237

RAMBLER, '54 Convertible, R. and H., automatic transmission. A real economy car. Priced for quick sale. Call Jack Briscoe, CE. 3-5421, agt.

RAMBLER AMERICAN — '58, Radio, heater. Only 3,000 miles. $1,895. CE. 7-4413, agent.

Money to Loan 72

Everybody needs money sometime

when you do . . . visit the COMMUNITY office nearest you!

LOANS UP TO $2500

Anyone with established credit can phone before noon . . . arrange for money the very same day

Open Friday until 8 P.M. for your convenience

COMMUNITY LOAN & INVESTMENT

DOWNTOWN
45 Forsyth St., N.W. ......JA 1-2045
Grant Bldg.
DOWNTOWN
207 Mark Bldg. ....MU 8-1308
FIVE POINTS
47 Pryor St., N.E. ....JA 3-0422
MARIETTA-BANKHEAD
776 Marietta St., N.W. .....JA 3-7345
WEST END
622 Lee St., S.W. ....PL 5-4581
BUCKHEAD
3102 Roswell Rd., N.W. ..CE 3-9467
MARIETTA
3406 Roswell St. 8-0448

Studebaker

STUDEBAKER—'54 Comm. coupe. R. and H., auto. trans., WW tires. Extremely nice. $795. Call F. T. Chamblee, CE. 7-4413, agent.

STUDEBAKER—'53, 2-dr., "6" cyl., R. and H., W.-W. tires. $395. $75 down. Call McCune, 276 Peters St. JA. 5-6339, agent.

Thunderbird

THUNDERBIRD
1958 BABY blue and white, only 1,000 miles. $4,200. $1,400 down. Owner, CE. 7-8769.

THUNDERBIRD — 1955, black with white top, Fordomatic, R. and H., power seat, W.-S.-W. tires. Clean and needing an owner. Call Al Neff, JA. 2-9070, agent.

THUNDERBIRD — 1957, White, 3 carburetors. Power brakes, power steering, full race cam. A-1 condition. $2,700. Dr. Ray, TR. 5-7101, HE. 5-7810.

THUNDERBIRD — '56, Black and white. Low mileage. A beautiful sports car. Looks and runs like new. TR. 3-1616, Agt.

Willys

WILLYS JEEP in the best of cond. Ask for Tanner, PO. 7-8244, agt.

Others

IF YOU have $25 or $35 and want a '49, '50 or '51 model car, see us. Your credit is no problem.
CERTIFIED FINANCE CO.
593 Spring St., NW TR. 5-1685

DEAL DIRECT
CREDIT no problem. We finance our cars. Lge. selection. JA. 3-5363, dlr.

STONE MOUNTAIN MOTOR CO.
HI. 3-6443 STONE MT. 8421

GRIZZARD MOTORS
391 Spring St JA. 3-7874

BOOMERSHINE PONTIAC
425 Spring St. JA. 3-5871

AIKEN MITCHELL
352 Spring St. JA. 4-5427

WESTBROOK MTRS., DODGE-PLY.
PO. 1-1126 228 N. Main St.

JACK BRISCOE, INC.
3153 Peachtree Rd. CE. 3-5421

WAGSTAFF MOTORS
Spring at 8th TR. 6-1952

HARRY SOMMERS USED CARS
285 Spring at Baker JA. 3-6066

VALENTINE MOTOR CO.
637 Spring St., NW TR. 5-9781

NALLEY CHEVROLET
2555 Stewart Ave. PO. 1-1191

USED CARS, $35 DN. JA. 5-7577. 85 Simpson St., NW, Bl. off Spring.

TRADE AT THE BUICK CENTER
46 North Ave., TR. 2-5466

WAGNON Motors of Decatur, Cont., Linc., Merc., Edsel. DR. 7-6451.

BEAUDRY
ON THE EXPRESSWAY

TOM SMITH MOTORS
3483 PEACHTREE RD.

Lander Motors TR. 2-6661
Dependable Used Cars

Used Cars at Auction 182

AT BISHOP BROS.
AUTO AUCTION
2244 Stewart Ave.
PUBLIC SALES
MON.. WED., FRI., SAT.
NIGHT, 7:30
ALL CHECKS AND TITLES
GUARANTEED
NO SALE—NO FEE
PO. 7-3652—Reserve No.—PO. 1-9469

Trucks for Sale 185

LARGEST USED TRUCK CENTER IN THE SOUTH

PICKUPS
'53 I.H.C. ½-Ton Pick Up $295
'55 IHC ½-Ton $595
'54 CHEV. ½-Ton $650
'48 CHEV. 1-Ton $625

PANELS
'56 CHEV. "4400" with 12-ft. Walk In Body $1,295
'50 G.M.C. 1-Ton Panel. "Extra-Nice" $350
'55 FORD ½-Ton Panel $795
'48 CHEV. "8-ft. Walk-In Body" $450

VANS
'55 CHEV. 6500, 12-ft. body ... $1,395
'55 FORD 1-Ton, 7½-ft. Van Body .... $ 795

STAKES
'53 DODGE ¾-Ton, 7½-ft. Stake Body $650
'50 FORD 1-Ton, 9-ft. Stake Body with Dual Rear Tires .. $595

DUMPS
'54 FORD "F600" 4-yd. dump body, 2-speed axle. Extra-good .. $1,695
'56 G.M.C. W503, w/o body ... $4,350

TANDEMS
'56 G.M.C. "W503" with 8-yd. Tandem Body $5,995

TRACTORS
'55 G.M.C. "630" Tractor, Sleeper Cab $3,000
'55 G.M.C. 630 Std. Cab Tractor $2,750
'53 G.M.C. "632" Std. Cab $2,100
'56 G.M.C. 4-Cyl. Diesel tractor. Std. cab. Fully equipped ... $6,000
'55 G.M.C. 4-Cyl. Diesel Tractor, Sleeper Cab $6,000

TERMS TO 24 MONTHS
Others to Select From
All Types and Sizes

GMC TRUCK AND COACH DIVISION

OPEN WEEKDAYS TO 9 P.M.
EXCEPT SATURDAY TILL 4:30

745 Memorial Drive

Days—JA. 3-1611
After 5 Call W. W. Davis
PL. 5-1882

TRUCK VALUES

PICKUPS
'49 GMC ½-ton $295
'51 INTERNATIONAL ½-ton $295
'47 FORD ½-ton $195
'55 DODGE V-8 ½-ton $795
'53 FORD 1-ton $695
'56 FORD ½-ton $795

PANELS
'56 FORD ½-ton panel $895
'54 FORD ½-ton $695
'52 FORD ½-ton $495

WE HAVE seven '53 and '54 Chevrolets, 1-ton, $495 and up.

SEDAN DELIVERIES
'56 CHEVROLET, factory radio and heater, extra side glasses, like-new condition throughout. Sale or trade $895
'54 FORD Courier $595
'55 FORD Courier $695

DUMPS
'52 FORD 12-foot flat dump, 2-speed axle .... Special
2 MACK box dumps with big bodies .... Special

VANS
'54 GMC 12-foot van, very nice .. $895
'53 GMC 14-foot van with side and rear doors $995

STAKES
'53 GMC 12-foot stake, hydraulic-lift tail gate. Extra nice $895

CARRYALLS
'55 CHEVROLET, factory heater, original black paint, like-new new condition $895
'54 INTERNATIONAL, clean $695
'53 INTERNATIONAL $495

THESE are only a few of some of the units we have had many calls for in the past. Over 200 to select from.

R.G.A. MOTORS
"Atlanta's Volume Truck Dealer"
297 North Highland, NE JA. 4-4202

Largest Used Truck Center in the South
GMC Truck & Coach Div.
All Makes and Models
745 Memorial Dr., SE
DAY, JA. 3-1611; NIGHT, PL. 5-1882

2 '56 DODGE ¾-ton pickup trucks. Less than 13,000 miles. Were tied up in court litigation with bank for over a year. Exceptionally clean. $950 ea. Fulton Equip. Co., 2235 Stewart Ave. PO. 7-8606. (5 min. from Airport.)

1952 INTERNATIONAL Long WB KB5. Good shape $395
1952 INTERNATIONAL PICK-UP—½ Ton $295
Call HERNDON, JA. 4-0871

CHEVROLET, 1959 Pickups, only $60.56 per month with $200 down. Also have fleet prices on all other models. Call me personally. Bob Linville, CE. 7-4661, agt.

1955—Chevrolet ½-ton pickup. 19,000 actual miles, 4-forward speed transmission. $695, $100 down. Call McCune, 276 Peters St. JA. 5-6339, Agt.

'54 GMC 2-ton, stake body truck, auxiliary trans., near perfect tires. In excellent condition. $995. Frank Cochran, ME. 6-4309, agent.

USED TRUCKS—TRUCK PARTS
STANDARD TRUCK & EQUIP. CO.
949 Memorial Dr., SE MU. 8-6610

'58 RANCHERO pickup and 2 '58 Ford pickup demonstrators. Special price. Call Bill Smith, ME. 6-4301, agt.

580 Whitehall, SW MU. 8-4440
Used trucks, all sizes. See Lons.
INTERNATIONAL HARVESTER

FORD — 1955 ½ ton pickup. Ready to go. Big grill bar in front. $745. JA. 4-3457, Agt.

FORD—1949 ½-ton pickup. $245, $45 down. Call McCune, 276 Peters St. JA. 5-6339, Agt.

1952 CHEVROLET Carryall. Extra nice. Only $395. JA. 4-3457, Agt.

AUSTIN'S USED TRUCKS
966 Bankhead Ave. TR. 5-4594

1954 CHEVROLET. ½ ton stake. Extra nice. $690. JA. 4-3457, Agt.

'55, PICKUP V-8, $25 down, $12.50 week. JA. 2-5010, Bkr.

Autos and Trucks for Rent 186

RENT A NEW TRUCK
Austin's Car & Truck Rentals
New Location
590 PIEDMONT AVE., NE
(Corner Linden) TR. 3-3538

Autos and Trucks for Rent 186

TRUCKS FOR RENT
BELLE ISLE
DRIVE-UR-SELF
MOVE-UR-SELF
OPEN DAY AND NIGHT

ALL types of trucks. Excellent condition. Hydraulic-lift gates, dollies, furniture pads. Low rates include everything. No hidden extras.

BELLE ISLE
TRUCK RENTAL
189 HOUSTON ST., NE
PHONE JA. 2-9282

MOVE YOURSELF AT ½ COST
With a Truck From
HERTZ

WORLD'S largest truck-rental service. Furniture pads, dollies, hydraulic-lift gates available. Open day and night. Businessmen, rent your extra trucks from Hertz! It's convenient, economical. Low rate includes gas, oil, insurance.
Trucks, 80 Cain St., NE, JA. 2-4590
Trucks, 218 Whitehall, SW. JA. 3-5581
Cars, 40 Auburn Ave., JA. 2-9900

Wtd., Autos, Trucks, Trailers 187

ADAMS MOTOR CO.

BUYS any make or model auto or truck, 1 to 1,000. Highest prices paid.

501 S. Main, East Point, Ga.
PO. 1-0601-2

TOP CASH DOLLAR
FOR clean cars or pickup trucks or sta. wagons, '53 through '56 models.
GLENN BUICE USED CARS
367 Spring St., NW JA. 4-1961

TRADE your car on a '50 or '51 Buick from Mitchell Buick, 3130 Roswell Rd., Buckhead, CE. 7-6341.

WILL pay top prices for clean used cars, any make or model. McClellan, 2894 Stewart Ave., PO. 6-1011.

CASH for your car or pickup
Preferred Mtrs., 344 W'hall, JA. 4-8968

CASH FOR CLEAN CARS
WADE MOTORS, 400 Spring, NW

TOP dollar paid for clean, used cars. Hub Motor Co., JA. 2-9070.

Tractors and Heavy Eqpt. 188

GOV'T SURPLUS
BULLDOZERS, Crawler cranes, busses, trucks, fork lifts, hi-lifts, dumps, military trucks, asphalt distributors. See Fulton Equip. Co., 2235 Stewart Ave., SW. (5 min. from airport.) PO. 7-8606.

BUICK, '55 Special, 4-dr. Automatic drive. Heat and air. One owner. $1,195. Phone TR. 4-1190, after 6 p.m.

TD18 BLADE with 8-yd. pan. Both for $6,500, used track rollers, D8-TD14, HD5, D7, series 9G. General Machinery, 555 Northside Dr., JA. 5-5346.

FERGUSON tractor with Henry backhoe and front-end loader. Good condition. $1,750. CE. 7-0630; GL. 7-3541.

Trailers 189

SEE
THE BEAUTIFUL
36x10
1-BEDROOM
SPARTAN

TRULY the masterpiece of mobile homes. Buy this and realize gracious living at its very best. Terms and price that you can afford to pay.
Open Evenings Till 9
RAY MYERS, INC.
2928 Stewart Ave., SW. PO. 7-4173

CLEARANCE SALE!
USED MOBILE HOMES
1 AND 2 BEDRMS.
— ALL MUST GO —
33 ft.—1953
30 ft.—1954
26 ft.—1950
30 ft.—1950
35 ft.—1956
PRICES SLASHED
Best Of Terms
Local Bank Financing
Colonial Mobile Homes
2461 Stewart Ave., SW, PO. 6-3931

New $6,750 Mobile Home
48-FT. X 10-FT., fully equipped. Made by Gold Seal Co.
If your credit is average
Only $800 down, $92 monthly
WILEY TRAILER SALES
2920 Stewart Ave. PO. 6-3488

Reconditioned Used Trailers
New Trailer Warranty

ATLANTA'S largest stock of good used trailers. All sizes, all arrangements. Terms, local bank financing.
ATLANTA TRAILER MART
1780 Stewart Ave., SW, PO. 1-8888
OPEN EVENINGS AND SUNDAY

C. F. LIGHT
MOBILE HOME SALES
2748 Bankhead Highway, NW
2676 Stewart Ave., SW

LIKE new, 6 months old, 28-foot aluminum, sleeps 4, full bath, $1,995. Call after 6 p.m. weekdays, PO. 6-6841, 343 Avenue-D, Atlanta Trailer Court.

1959 MOBILE HOMES
Come See—Come Save
STEVENS TRAILER SALES
Town and Country Center, Marietta

SACRIFICE — 50-foot, 8-foot wide Spartan executive mansion. $1,500 for $4,400 equity, assume notes, $132.50 month. PO. 6-7291.

GENE'S TRAILER SALES
2626 Stewart Ave., SW PO. 6-7621

TOP CASH
FOR YOUR USED TRAILER
Atlanta Trailer Mart PO. 1-8888

BUDDY'S TRAILER SALES
Georgia's largest mobile home dealer
2448 Stewart Ave., SW

M&M TRAILER SALES
2153 Stewart Ave., SW
CLOSED SUNDAY

CASH for used house trailer. 1 or BR.—2-Bedrm. preferred. PO. 6-6010.

WILL PAY CASH FOR HOUSE TRAILER PO. 1-0362

A-BAR-G TRAILER SALES
Betw. Smyrna-Marietta Old Hwy. 41

CHAMPION—1956, 50 foot, washer, dryer. 2 bedrooms, PO. 6-4378.

Trailer Parks and Space 189-A

NEW! Dogwood City Mobile Court, Hwy. 41-19, 6075 S. Expway. $25 mo.

Trailer Parts, Accessories 189B

LESLIE MOBILEHOME SUPPLIES, 1920 Stewart Ave., SW, PO. 6-3666

Motorcycles, Mtr. Scooters 191

'58 TRIUMPH composition Tiger Club motorcycle, only 2 months old. Excell. cond. Like new. $500. PO. 6-5238; nite, PO. 7-0074.

HARLEY-DAVIDSONS, new and used can now be purchased, nothing down. MARION ROBERTS, 1126 W. P'tree.

NEW MATCHLESS—BARGAIN
AL RODI MOTORCYCLE SALES
1404 DeKalb Ave., NE JA. 3-1144

BSA TRIUMPH NSU
Sales, Serv., 130 Auburn, MU. 8-6067.

NEW and used Cushmans, 2- and 3-wheel models. Cushman Motor Sales of Atlanta, TR. 5-3856.

CUSHMAN scooter, rebuilt, 4-hp. motor, $60. DI. 4-1594.

Auto Parts and Accessories 193

Kirkland Complete Auto Service
1314 Bankhead SY. 9-1440

LEE ST. AUTO REPAIRS. Specializing transmissions, PL. 5-7764.

MOTOR CENTER
367 BOULEVARD, NE, TR. 6-0021

MOTORS, auto. transmissions. City Mtr. Exchange, JA. 4-8656, any time.

GEORGIA MOTOR SUPPLY CO.
382 Whitehall St., SW JA. 5-2031

MOTORS AND TRANSMISSIONS
Dixie Motor Exchange, JA. 3-7631

ARMY truck and Jeep parts. Lee Lance, Hwy. 42, Conley, Georgia.

Ed Sorrells Transmission Exch., 203 Peters St., NW. JA. 5-0421.

Auto Repairing, Painting 194

DRIVE A LITTLE, SAVE A LOT. East Pt. Chevrolet, Dlr., PO. 7-2611

TRANS. OVERHAULED, $39.50 UP. MOTOR EXCH. SERVICE, JA. 5-6408

Boats and Motors 195

FINAL WEEK OF INVENTORY SALE

PRICES greatly reduced on new McNeil '58 models. 14- and 15-ft. runabouts, 17-ft. cabins and convertibles, 19-ft. cabins; 22-ft. 1959 Cruis-Along; Murray trailers and Scott motors. Used boats, 19-ft. cabin with head galley and trailer, $895; 18-ft. Scottie Craft with trailer, $745; 17-ft. McNeil cabin, 40-HP, Scott and Murray trailer, $1,595; 17-ft. McNeil convertible demonstrator, 60-HP, Scott and trailer, $1,795; 18-ft. McNeil convertible with Fageol outboard engine, $1,490; 15-ft. McNeil convertible with Fageol engine, $1,095; 16-ft. McNeil convertible, $495; 14-ft. McNeil, 40-HP, Mercury motor and trailer, $795; '57 14-ft. Carter Craft, $395; 14-ft. Albright, $350. Many other used boats and motors. Priced for straight sales. No trade-ins.

McNEIL BOAT WORKS
ME. 6-2233, 2519 Buford Hwy. Exway

17-FOOT inboard Davis Hull, 1951 Mercury converted engine, 4-wheel trailer. All in good condition. Sacrifice. $550. PL. 5-1277 after 6.

Boats and Motors 195

C. A. MAY MARINE
WE OFFER you the 1959 electric starting 45-h.p. Mercury, for base price of only $534.70, backed up by guaranteed satisfaction and complete service. Of same precision construction as the unsurpassed 40-h.p. 45-h.p., 60-h.p. or 70-h.p., but with lower power and price for comparison with other 35-h.p. motors. Covington Hwy., ½-mile south Memorial Dr., Decatur, Ga. BU. 9-6411.

INTRODUCING
"The Great White Fleet"
1959 JOHNSON motors on display now at:
GRIFFIN'S MARINE
1890 Cheshire Bridge Rd.
On Buford Hwy. TR. 5-8693

BIG INVENTORY CLEARANCE SALE
GET your painting and hull repairs done at our factory by experienced boat builders.
McNEIL BOAT WORKS
ME. 6-2233, 2519 Buford Hwy. Exway.

CLEARANCE SALE
COMPLETE outfit, boat motor and trailer, $169.50; 14 other outfits all priced to sell. A few 1958 models.
PRYON & GARROW
594 Luckie St., NW TR. 4-1828
"Where Boating Pleasures Begin"

EVERYTHING NEW!
COME to see us at our new location at Roswell and Piedmont Rd. Marine trade show specials now.
PEACH STATE MARINE
3617 Roswell Rd., NE—CE. 7-9259

BOAT BUILDERS' SUPPLIES
FIBERGLAS, paints, glues, nails, screws, everything you need. Reduced prices, boats, motors and trailers. Parts, repairs all motors.
JOHNSON SEAHORSE MOTORS
OUTBOARD SALES AND SERVICE
802 Pryor St., SW, JA. 4-8766

16-FT. Glasspar Alvalon boat. Johnson 50-horse motor, Gator trailer. Top, side curtains, windshield, remote controls and steering, 2 remote fuel tanks, running lights. Owner must sacrifice, and will accept automobile on trade and arrange financing. Call Vic Mullennix. PO. 1-1191.

1959 EVINRUDE and several 1959 model boats now on display.
PYRON & GARROW
594 Luckie, NW TR. 4-1828
"Where Boating Pleasures Begin"
Member of MTAMA

OLIVER OUTBOARD MOTORS CLOSE-OUT PRICES ON NEW 1958, 6, 16, 35-HP. MODELS. LOW PRICES ALSO ON DEMOS. IN NEARLY NEW CONDITION. JOHN A. HARRIS & SON, INC., 525 PETERS ST., SW. PHONE, PL. 5-1601.

SPECIAL
18-FT. OWENS Inboard Cruiser, 115-h.p. Gray engine, fully found. A real buy, $1,995. Cutter's, Inc., 1965 Buford Hwy., NE, TR. 2-4771.

CHRIS-CRAFT BOATS
MERCURY MOTORS
ATLANTA OUTBOARD MARINE
231 Ivy St. JA. 1-0287

CHRIS-CRAFT
SOUTHERN MARINE CO.
Complete Hull and Motor Repairs
2216 Buford Hwy. ME. 6-1711

ASK about Hardware Mutuals new, low-cost outboard motor boat policy. All-risks type protection. $3.50 per $100; $25 deductible $3 per $100. Dave Wells, ME. 4-0152.

CORRECT CRAFT
INBOARDS and Outboards. Special winter prices. 580 Luckie St., NW. TR. 2-4316.

MARTIN-REAGIN MARINE
GALE—BUCCANEER—SALES AND SERVICE
559 Flat Shoals Ave. MU. 8-7783

OUTBOARD MARINE INSURANCE 3½%, Burdett Rlty. Co., JA. 1-1011.

STOVALL TIRE & MARINE
2127 N. Decatur Rd, DR. 7-3804-5-6.

Airplanes 200

CESSNA 170—1951, all metal. Must sell. Top condition. $3,750 cash—as is, $4,250 with zero time engine. Call F. L. Whitsel, office, TR. 3-2641; res., GL. 7-8075.

TRI-PACER 135, super custom, fully equipped, $3,850. ME. 6-2649.

Auto Parts and Accessories 193

ED SEZ SAVE!
SORRELLS
LOW! LOW! LOW! OVERHEAD HELPS TO PASS SAVINGS ON TO YOU!
NEW and REBUILT TRANSMISSIONS
FROM $109.50 up
CALL NOW
JA. 5-0421
Ed's Transmission Exchange
203 Peters St., SW

UNITED MOTOR EXCHANGE
The World's oldest, largest and most dependable motor rebuilders
Factory Precision rebuilt Motors
NEW MOTOR GUARANTEE
$129.50 UP EXCH.
Buy on this famous UNITED Plan
Largest stock of motors and transmissions in Atlanta at UNITED'S low, low prices.
Speedy One-Day Service
FREE PICKUP
NO MONEY DOWN
As Low As $1.50 Week
MOTORS AND TRANSMISSIONS OVERHAULED
$39.50 Labor
UNITED MOTOR EXCHANGE
333 Spring St., N. W.
Open 7 A. M. – 7 P. M. Daily
JA. 4-8431

2-DAY SPECIAL
PRICES SLASHED!
ON ALL REBUILT MOTORS TRANSMISSIONS AND OVERHAUL JOBS
SAVE UP TO $100
NO DOWN PAYMENT
AS LOW AS .... $2.50 a Week
CALL NOW!
MU. 8-1514
24-HOUR SERVICE
SOUTHERN MOTOR EXCHANGE, INC.
"Atlanta's Oldest"
339 Spring St., N.W.
Cal MU 8-1514

Automobiles for Sale 181

BEAUDRY
TRADING MART
On North Expressway
Free of Traffic and Easy to Park
Wednesday Specials

8 — 1958 Ford demonstrators Fairlane 500's, 2-door, 4-door, Victories and Station Wagons, fully equipped, liberal discounts, long trades, new car warranty.

'57 PLYMOUTH 4-Dr. Station Wagon $1,995
'57 MERCURY Montclair 4-Door. Power steering and brakes. Cruiser engine. $1,995
'56 MG Sport Roadster. Wire wheels $1,595
'56 OLDS Super 88 Holiday. Full power ... $1,595
'57 FORD Fairlane 500 Club Sedan $1,595
'56 FORD 4-Door Station Wagon. R. and H., Fordomatic $1,395
'57 FORD Custom 300 2-Door ... $1,295
'55 CHEVROLET Bel Air 4-Door. R. and H., Powerglide $1,295
'55 FORD Fairlane Victoria. R. and H., Fordomatic, low mileage ... $1,295
'56 FORD Convert. $1,295
'54 FORD 9-Pass. 4-Door Station Wagon. R. and H., Fordomatic, air conditioning, power steering and brakes. $1,195
'55 FORD Custom 4-Door. Fordomatic, R. and H. $995
'54 FORD Victoria ... $945
'54 CHEVROLET Bel Air 4-Door $895
'54 FORD Convertible. R. and H., Fordomatic $895
'53 FORD 9-Pass. 4-Door Wagon $895
'53 FORD Ranch Wagon $895
'54 FORD Ranch Wagon $795
'53 CHEV. 210 4-Dr. .. $495
'50 FORD Club Coupe. R. and H. $495
'53 CHEVROLET Bel Air 2-Door $445

50 OTHERS TO SELECT FROM
BEAUDRY
ATLANTA'S OLDEST FORD DEALER
"43 YEARS"
360 WILLIAMS ST., N.W.
Bank Financing On the Expressway
OPEN EVENINGS JA. 2-3296

THE CAR
BUICK '59
THE DEALER
Hix Green
ATLANTA

Wagstaff
$25 DOWN OAC
'57 FORD "8" Fairlane 500 2-Door Hardtop. 12,000 miles, automatic, R. and H., jet black, W. W. tires, gold interior. Beautiful. One owner. $1,895
'57 MERCURY 2-Dr. Hardtop. Automatic, R. and H., beautiful 2-tone metallic. Continental kit. Sharp. $1,895
'57 PONTIAC "8" 2-Door Hardtop. Yellow and white finish, automatic, R. and H., power brakes. New car trade-in $1,895
'56 FORD V8 Ranch Wagon. R. and H., straight drive, coral and white, one owner. Very clean. $1,295
'56 PLYMOUTH "8" 2-Door Hardtop. Automatic, R. and H. We sold it new. $1,095
'55 CHEVROLET "210" Automatic, R. and H., blue and white. One owner. $995
'54 PONTIAC "8" Star Chief 2-Door Hardtop. Geld and white, beautiful leather interior. Must see this one. .. $895
Wagstaff
TR. 4-2751
DE SOTO—PLYMOUTH
Spring and 8th Sts., N. W.

BUICK BETTER BUY USED CARS
46 North Ave.
TR. 2-5466
'54 BUICK Super Sedan. R. and H., Dynaflow drive. One owner, low mileage. Exceptionally clean. $1,085
'58 BUICK Century Hardtop Riviera 4-Door. R. and H., Dynaflow drive, power steering and brakes. Actual miles 7,984, like new Special
AIR-CONDITIONED
'58 FORD Fairlane 500 Victoria Coupe. R. and H., Fordomatic drive, power steering, W.W. tires, like new. $2,495
'57 OLDS 98 Convertible Coupe. R. and H., Hydramatic drive, power steering and brakes, power windows and seat, W.W. tires. Absolutely like new $2,595
AIR-CONDITIONED
'57 FORD Fairlane 500 Sedan. R. and H., Fordomatic drive, power steering, W.W. tires, exceptionally clean $1,895
'56 FORD Thunderbird. Has both convertible and hardtop, R. and H., Fordomatic drive, power steering, whitewall tires. One owner. $2,445
OPEN EVENINGS
HIX GREEN Buick Co.
46 NORTH AVE.
TR. 2-5466

Cadillac
'58 Cad. Sed. deV. Grn/wht. A.
'58 Cad. "75-7" Limo. Blk. Air.
'58 Cad. Sedan. Blue. Air.
'57 Cad. Cpe. deV. 2/blue. A.
'57 Cad. Sedan. Black.
'57 Cad. Cpe. deV. 2/blue.
'57 Cad. Cpe. 2/green. Air.
'56 Cad. Cpe. deV. 2/green.
'56 Cad. Sed. deV. 2/blue.
'56 Cad. Sed. 2/green. Air.
'56 Cad. Coupe. Black.
'56 Cad. Coupe. 2/blue.
'55 Cad Sedan. Blue. Air.
'55 Cadillac Coupe. Blue
'55 Cad. Sedan. 2/blue.
'55 Cad. Cpe. Black/white.
'54 Cad. Cpe. deV. White.
'54 Cad. Cpe. deV. 2/blue.
'53 Cad Convertible Beige.
'51 Cad. "60-S." Black.
'56 Buick 2-dr. HT. Gray.
'56 Buick 4-dr. HT. Blk./wht.
'55 Buick Riv. Cpe. Beige. Air.
'56 Olds 4-dr. HT. Gray.
'55 Olds "88" 4-dr. 2/green.
'54 Olds "98" 4-dr. Green.
'57 Plym. 4-dr. HT. Black. A.
'55 Pont. 4-dr. Bge./wht. Air.
'55 Ford 4-dr. Red/white.
Good Selection of Others
Plenty Room to Park and Trade
You Can Believe
CAPITAL AUTO Co.
Op. Biltmore Hotel, TR. 5-1661
Factory Authorized Dealer
After 5:30 P.M.—TR. 5-7739

the sensational Swedish-built 5 passenger family sports car
VOLVO
IMPORTED CAR ECONOMY
BIG CAR COMFORT
85 HP
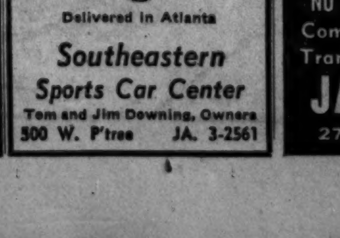
Delivered in Atlanta
Southeastern Sports Car Center
Tom and Jim Downing, Owners
500 W. P'tree JA. 3-2561

OVER 150 CARS TO CHOOSE FROM
DOWNING MOTORS INC.
489 SPRING ST., N.W.
SAVE AT 489 SPRING ST., N.W.

'53 FORD 2-Dr. Custom. R. and H., clean $480
'54 CADILLAC 62 4-Dr. Fully equipped, like new $1,740
'55 CHEV. Delray Cpe. Heater, straight drive ... $980
'54 CHEV. Bel Air 2-dr. R. and H. Extra clean $790
'54 PONTIAC 2-dr. R. and H. Hyd. Clean...... $690
'56 BUICK Spec. Conv. R. and H., Automatic P.S. Extra clean.. $1,490
'58 OLDS Super 88 4-Dr. R. and H., automatic, P. S. and P. B. New car condition. .. $2,990
'55 OLDS Super 88 4-Dr. Fully equipped. Extra nice. $1,340
'53 FORD Crestliner Victoria. Extra clean. R. and H., W. W. tires. $690
'56 CHEV. Bel Air Sport Cpe., R. and H., P. G., P. B. Low mileage $1,380
'55 FORD V-8 Custom 4-Dr., R. and H., automatic. Excellent buy. $940
'57 BUICK Roadmaster 4-Dr. Hardtop. Full power, air conditioned. Like new. $2,480
'54 PLYMOUTH Belv. 4-Dr. H., automatic. Extra clean. $740
'49 OLDS "98" 4-Dr. R. and H., automatic. Good condition. $320
'54 BUICK Special Conv. P. S., and P. B. Extra clean. $980
'31 MODEL "A" FORD 2-Dr. Perfect condition. ...... Special
'56 CHEV. Bel Air 2-Dr. V-8, R. and H., automatic. Clean. $1,280
'50 FORD C. C. V-8, R. and H. Extra sharp. $390
'58 AUSTIN 2-Dr. New Car warranty. ... $1,440
SPORTS CARS
'57 MG Roadster. Solid red. $1,680
'54 AUSTIN Healey Road-ster. Clean .. $1,490
'57 TAUNUS. R. and H., Excellent buy.......... $790
3-'57 RENAULT DAUPHINES. Straight drive $1,190

JA. 5-3388 LOW DOWN PAYMENTS BANK FINANCING JA. 2-5122
OPEN 'TIL 9 P.M.

Adams Motor Co.
East Point, Ga.
501 S. Main, PO. 1-0601-2
'58 CADILLAC Coupe. "Like new" $4,495
'58 OLDS. 2-dr. Holiday Hard-Top $2,795
'58 OLDSMOBILE "98" Holiday Coupe. "Like new" $3,095
'58 BUICK 4-Dr. Special $2,495
'58 CHEV. 4-door BISCAYNE V-8. Automatic drive and heater $2,095
12 '58 FORDS "All Types" $1,795 and up
'58 CHEV. 2-Door $1,895
'57 PONTIAC Catalina 4-Dr. Radio, heater and automatic drive $1,895
'57 PLYMOUTH 4-Dr. Power Steering and Power Brakes. Air Condition $1,795
'57 FORD Convertible "Extra Clean" $1,895
'57 PLYMOUTH Hard Top "nice" $1,750
'57 FORD Victoria 500.... $1,795
'57 MERCURY Monterey 4-dr. Radio, heater, automatic. Like new $1,895
'57 FORD 4-Dr. "Fairlane 500." Radio, heater, automatic. $1,695
'57 FORD 2-Dr. V-8...... $1,195
'57 MERCURY Hard-Top with power. "Clean" $1,895
'56 CHEV. Bel Air Hardtop. Nice one $1,495
'56 PLYMOUTH 4-Dr., Automatic Drive $1,195
'55 FORD 2-Dr. V-8....... $695
'55 OLDSMOBILE Super 88 Holiday. Full power.. $1,295
'55 DODGE Custom Royal 4-Dr. "Like new." Power steering $1,295
'55 PONTIAC Catalina $995
'55 FORD Victoria. Automatic drive $1,095
'54 DODGE 2-Dr. Royal.... $495
'54 PLYMOUTH. Clean.... $595
'54 PONTIAC 4-Dr....... $745
'54 CHEV. Clean $495
'54 FORD 4-Dr. Fordomatic. $495
'53 PONTIAC. Automatic drive $495
'53 MERCURY 4-Dr. $395
'51 FORD Fordomatic $125
'51 STUDEBAKER 4-Dr. .. $200
'50 PACKARD 4-Dr. "Extra Good" $225
Station Wagons
'58 FORD Country Sedan. Radio, heater and automatic. $2,395
'58 FORD Station Wagon. Power steering and brakes $2,695
'57 CHEV. Station Wagon, 4-door, automatic drive, V-8, radio, heater, power steering and power brake. $1,995
'57 FORD Station Wagon. 9-pass., clean $1,895
'57 FORD Del-Rio Ranch Wagon $1,795
'57 FORD Ranchero. Fordomatic transmission $1,495
'56 CHEV. 4-Dr. Station Wag. Automatic drive..... $1,495
'53 FORD Station Wagon. 9-Pass. $595
'51 WILLYS Station Wag. $295
Open 'til 9 P.M.
TRUCKS
'58 CHEV. "Apache 3200." L. W. B. $1,495
'57 CHEVROLET ½-ton Pick-up. $1,095
'54 GMC ½-Ton Pickup .. $550
'54 DODGE ½-Ton Panel $395
'54 FORD 6-Cyl. ½-Ton Pickup $695
'53 FORD ½-ton pickup .. $465
'49 CHEV. Panel, ½-Ton Truck $295
'41 FORD V-8 4-Speed Trans. "Trailer Puller" $395
25 Other Cheap Trucks

FABULOUS FIAT
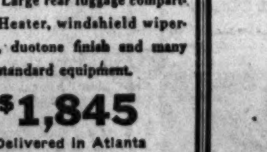
FIAT 1100 SEDAN
4 cyl. O.H.V. front engine. Seats four to five. Large rear luggage compartment. Heater, windshield wiper-washer, duotone finish and many extras standard equipment.
$1,845
Delivered in Atlanta
Southeastern Sports Car Center
Tom and Jim Downing, Owners
500 W. P'tree JA. 3-2561

Auto Parts and Accessories 193

MOTORS, TRANSMISSIONS REPAIRED, REBUILT OR EXCHANGED
E-Z TERMS
NO DOWN PAYMENT
Complete Automatic Transmission Service
JA. 2-7354
279 TECHWOOD

TOM MITCHELL
Invites You To See and Drive The New
RAMBLER
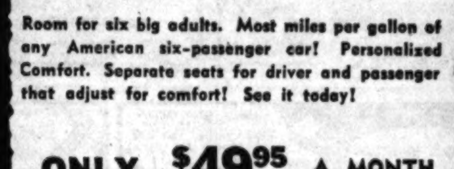
Room for six big adults. Most miles per gallon of any American six-passenger car! Personalized Comfort. Separate seats for driver and passenger that adjust for comfort! See it today!
ONLY $49.95 A MONTH
TOM MITCHELL Rambler sales
3031 ROSWELL ROAD in BUCKHEAD
Tel. CE. 7-9237 open EVENINGS

MID-WEEK SPECIALS
'58 THUNDERBIRD. R. and H., automatic trans, power steering, power brakes. Air conditioned. 2,675 miles. $4,095
'58 CHEVROLET Impala Hardtop. R. and H., Powerglide. $2,495
'57 FORD V8 Fairlane Fordor Hardtop. R. and H., Fordomatic. $1,795
'57 FORD 6-Cylinder Custom 300 Tudor. Heater. $1,245
'55 BUICK Special Four-Door. R. and H., Dynaflow. $1,095
'55 FORD V-8 Fairlane Tudor. R. and H., Fordomatic. $1,095
'56 PONTIAC Two-Door. R. and H., Air conditioned. $995
'54 FORD V-8 Custom Fordor. R. and H., Fordomatic. $695
'53 CHEVROLET Bel Air Two-Door. R. and H., Powerglide. $595
'56 FORD V-8 Custom Tudor. R. and H., Fordomatic. $1,095
'53 FORD V-8 Custom Tudor. Heater $545
'53 MERCURY Hardtop Coupe. R. and H., Fordomatic. $595
WADE
MOTOR CO.
400 Spring St., N.W.
JA. 5-5541 JA. 2-6720

ENGLISH FORD
$1,595.00
$250.00 DOWN — 30 MOS.
ENGLISH FORD DIVISION
SPORTS CAR CENTER
836 Peachtree St. TR. 5-9371

Auto Parts and Accessories 193 **Auto Parts and Accessories 193**

EXCHANGE
MOTORS-TRANSMISSIONS
NO MONEY DOWN
We loan you a car while work is being done.
Free Pickup Tuneup
Overhauls $29.50 UP
EASY TERMS
OVERHAUL OVERHAUL
WRITTEN NEW MOTOR GUARANTEE
JA. 3-7631 336 SPRING ST., N.W.
DIXIE MOTOR
EXCHANGE

Use Journal-Constitution Want Ads

ORPHAN ANNIE

BUCK ROGERS

GIL THORP

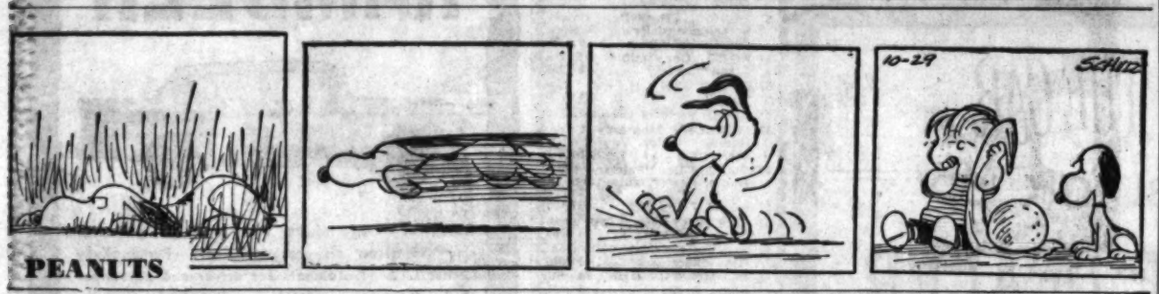

PEANUTS

SMILIN' JACK

SNUFFY SMITH

THE PHANTOM

GOREN on BRIDGE

North-South vulnerable. South deals.

NORTH
♠ K Q 9 7 2
♥ Q 6 4
♦ 10 3
♣ A Q 5

WEST
♠ J 10 6 5 3
♥ 10 3
♦ J 8 2
♣ J 8 4

EAST
♠ 4
♥ 8 5 2
♦ A K 9 7 6 5
♣ K 10 9

SOUTH
♠ A 8
♥ A K J 9 7
♦ Q 4
♣ 7 6 3 2

The bidding:

South	West	North	East
1 heart	Pass	1 spade	2 diams.
Pass	Pass	3 clubs	Pass
3 hearts	Pass	4 hearts	Pass
Pass	Pass		

Opening lead: Diamond 2.

Declarer left nothing to chance in today's hand. His safety play was a well calculated maneuver that netted him the game and rubber.

The bidding was sound and against the four heart contract, West led the deuce of diamonds. East, after cashing the king and ace, got out with a heart.

Declarer drew the trumps in three rounds and cashed the ace of spades and led the eight. When West played low, declarer ducked in dummy and when the trick held, he was assured of 10 tricks.

The kibitzer's gallery immediately became active. To one it seemed that West must have inadvertently exposed his hand to South's view.

Another upbraided West for not having covered the 8 of spades, though it will be seen that such action would have availed the defense nothing for this would automatically give the declarer four spade tricks — all he needed to bring the total to 10.

Still another inquired of South how he knew that West had both J-10 of spades. South confessed that he knew no such thing. What he did know was that if he permitted the 8 to run he could not lose the hand.

If it lost to the 10 the rest of the spades would be good, which together with five hearts and a club would give him his 10 tricks.

On the other hand if he went up with the queen and East showed out, the contract would be at the mercy of the club finesse. True enough, if spades break, South's caution costs him 30 points. But that is a fair enough price to pay for complete safety.

STAR GAZER

By CLAY R. POLLAN

Your Daily Activity Guide According to the Stars.

To develop message for Wednesday, read words corresponding to numbers of your Zodiac birth sign.

ARIES MAR. 22 - APR. 20: 3-4-5-6 7-13-56
TAURUS APR. 21 - MAY 21: 30-34-45-53 58-61-85-87
GEMINI MAY 22 - JUNE 22: 24-29-37-43 64-74-84-88
CANCER JUNE 23 - JULY 23: 2-15-22-33 44-51-63
LEO JULY 24 - AUG. 23: 41-50-66-71 76-78-82-90
VIRGO AUG. 24 - SEPT. 22: 25-38-52-57 59-65-72
LIBRA SEPT. 23 - OCT. 23: 16-17-36-40 49-55-67
SCORPIO OCT. 24 - NOV. 22: 14-20-28-42 70-73-77
SAGITTARIUS NOV. 23 - DEC. 22: 12-21-23-26 31-39-80-86
CAPRICORN DEC. 23 - JAN. 20: 1-8-9-10 11-46-62
AQUARIUS JAN. 21 - FEB. 19: 18-32-48-68 69-75-79-81
PISCES FEB. 20 - MAR. 21: 19-27-35-47 54-60-83-89

1 Conserve
2 Keep
3 Don't
4 Let
5 Your
6 Imagination
7 Lead
8 Your
9 Resources
10 Stability
11 Lies
12 Opposite
13 You
14 Inspired
15 Your
16 Distraction
17 Could
18 Find
19 Be
20 Idea
21 Sex
22 Affairs
23 Will
24 Hunch
25 Recognition
26 Be
27 In
28 Could
29 May
30 If
31 Interested
32 Ways
33 Strictly
34 Someone
35 Touch
36 Lead
37 Lead
38 Should
39 In
40 To
41 Outdoor
42 Develop
43 You
44 To
45 Disagree
46 In
47 With
48 Of
49 Mistakes
50 Interests
51 Yourself
52 Exceed
53 With
54 Old
55 And
56 Astray
57 Your
58 You
59 Fondest
60 Friends
61 Be
62 Economy
63 Now
64 To
65 Hopes
66 Give
67 Mishaps
68 Dealing
69 With
70 A
71 Pleasure
72 Today
73 Paying
74 The
75 Rather
76 Help
77 Opportunity
78 Attract
79 Headstrong
80 Your
81 Individuals
82 New
83 And
84 Right
85 Conciliatory
86 Affairs
87 Diplomatic
88 Door
89 Elders
90 Acquaintance

Good — Adverse — 10/29 Neutral

KEEP WELL

By THEODORE VAN DELLEN

Fire Ant Venom, Cancer Link Eyed

Fire ants have venom that differs from that of other stinging insects. The venom is a nerve poison that is highly toxic to many insects except to other fire ants. It has antibiotic properties against bacteria and its effect on cancer cells is being studied.

A group from Louisiana State University obtained this venom by holding the ants with forceps and stroking the abdomen with a fine capillary tube until the stinger was everted.

To collect the droplets of venom in the capillary tube, the procedure had to be carried out under a dissecting microscope.

Fire ants are becoming a scourge in Southeastern United States. They damage crops and livestock and attack humans. When stung, the area becomes red and swollen and burns like billy-ho. Shortly thereafter a small pustule forms in the center. Some individuals develop fever and those who are sensitive to the bite encounter allergic reactions.

Children generally behave in certain ways at certain ages. Hheir progress can be measured through tests of development that show whether the motor and sensory functions of the body are progressing in an orderly fashion.

Many parents do not realize there is a difference between physical development and I. Q. readings. Youngsters with low scores on one may have high scores on the other, and vice versa.

A scientific report from Scandinavia concludes that pony hair-dos are hard on the tresses. Bald spots appear in Eskimo women who comb their hair back with force and tie it in a pigtail. European girls with ponytails lose hair along the border of the scalp.

This hair-do cannot be blamed for male baldness; receding hair lines are common, even though not subjected to the slightest pull.

Prisoners Unchained

BAGHDAD, Iraq (UPI) — The revolutionary government has ordered chains removed from all prisoners. Lashing of prisoners also was banned.

AUNT HET

Women don't cry as much as they used to, but I reckon it's just because there ain't much left to cry for.

RHYME A DAY

By OLLIE REEVES

"Some hobby or some daily task that is not too exacting is necessary in the retirement years. Keep the forward and expectant look and do not reminisce too much about the past."
—Advice Column Quote.

Of all the blessings we receive . . . One of the greatest, I believe . . . Is being able to recall . . . The pleasant things, however small . . . And being able to forget . . . Those things by which we are upset.

A man grows mellow, with the years . . . Remembering, almost in tears . . . The farm house and the apple pies . . . But he forgets the swarms of flies . . . That zoomed in like a fighting jet . . . And settled where the pies were set.

He will remember how the logs . . . Burned in the fireplace; and the dogs . . . That sat beside him, near his feet . . . But he forgets most of the heat . . . Went up the chimney of the shack . . . And how he suffered from the lack . . . Of indoor plumbing when the chill . . . Of winter lay upon the hill.

The good old days, the good old days . . . We miss them in a thousand ways . . . But if we really tell the truth . . . All we really miss is Youth.

LOANS
Are You Interested In
LOTS OF CASH
LONG TERMS
SMALL PAYMENTS
or
SMALL LOANS
LOW PAYMENTS
SMALL COSTS
?
Real Estate LOANS
Up to $2,000.00 on 1st and 2nd Mortgages Up to 24 Months to Repay
SEE
Master LOAN SERVICE
61 FORSYTH ST., N.W.
JA 1-2377
and make your own comparison
LOANS $50 to $2,500
On Household Furniture, Automobile Endorsements and Plain Signature
61 FORSYTH ST., N.W.
Ground Floor Healey Bldg.
OFFICE HOURS: 9 A.M. to 5 P.M. Mondays through Thursdays
9 A.M. to 6 P.M. Fridays. CLOSED ALL DAY SATURDAYS.
LOANS MADE IN ACCORDANCE WITH OUR LIBERAL CREDIT POLICY.
PHONE JA. 1-2377

FALL SALE FEATURE
Carpet 3 ROOMS COMPLETE!
★ WALL-TO-WALL ★
for only
CALL JA. 4-5632
United will send a representative to your home day or night with samples.
SPECIAL 4 DAYS ONLY
$189.50
COMPLETELY INSTALLED PRICE
Includes living, dining room and hallway, totaling 31 sq. yds.
United Carpet & Rug Co. comes through with this rare carpet value that enriches your home but doesn't deplete your budget! New miracle fiber viscose rayon! It feels so plush, looks so good and wears so well! New dyeing process locks in the color so that it retains its original beauty.
Hallway
Dining Room
Living Room
EASY TERMS $2.00 WEEKLY
UNITED CARPET & RUG CO.
1261 GLENWOOD AVE., S. E.
SALE PRICE INCLUDES PADDING AND INSTALLATION!

Do It Yourself use WANT ADS
Journal-Constitution JA. 3-3636

THEY'LL DO IT EVERY TIME

By Hatlo

NOT SO DEEP

By FRANK WELLS

Without Sidewalks, The Tension Is High

The movement to get sidewalks at DeKalb County schools has my complete sympathy, and here is why:

The 15 minutes it takes for the two little children in our house to walk the three blocks to grammar school is one of low voices and tension. This may seem strange to those for whom the tension lessens the minute the children are out of the house.

You see, we are listening for the scream of a siren.

And the reason we are listening for that sound is that last year our youngest boy, walking on the way to school, was hit by a car—an accident caused wholly because he didn't have a sidewalk to walk on and had no choice but to walk in the street. The driver of the car was momentarily blinded by the rising sun, and that moment was enough—our boy was hit.

When the sirens sounded that morning, my wife and I paid no attention. Why, nothing could happen to our boy. But it did. After the sirens came the phone call from a good lady who said that our son was hit, but not hurt badly. I took off for the school in my car, leaving my wife, still in dressing gown, almost in a state of shock.

I found my boy sitting on the curb, both shoes knocked off, and his collie dog licking his face. The same lady who called had placed a blanket around my 7-year-old. The DeKalb police were there. An ambulance had been called. "What can I do?" asked the police captain. "Go get my wife before the ambulance gets here," I said. I knew she would be dressed by that time. He went and got her and she arrived at the same time the siren-wailing ambulance did. I was wrong about the shock, I saw, as she was calmer than I.

We took my boy to Grady, and later to Piedmont Hospital. He had five broken ribs, one broken vertebrae, and a big round bruise, headlight-size, right in the middle of his back. The injuries, though painful, proved not permanently damaging, and Tommy was back in school in two weeks. In six weeks he could ride his bicycle again, and was pronounced well by the good doctors.

Do you wonder why we listen for the length of time it takes the children to get to their classes?

The tension is just too great sometimes, and we take them in the car—helping create the traffic jams that increase the danger to the walking children. And the solution: sidewalks near the school, where child traffic is thickest.

Safety-Minded Collie

Tommy's dog, Bess, was with him on the way to school. She seemed to think the accident was her fault. Tommy's first day back in school, his mother went to meet him when school was out. She could find him nowhere. After an extensive search, she found him right by the door to the side entrance to the school, but he couldn't move.

Bess had him backed up against the wall and was leaning her big, collie body against him, holding him there in spite of his yelling at her and his tugging on her collar.

She wasn't going to let him get anywhere near that road.

YOUR STARS TODAY

Daily Guide—A rather hectic day in the main, with many little irritations that could tempt one to increase the friction with some aggressive reaction.

The Taureans should hold their fire if fired upon.

In the afternoon and evening the moon will be in Gemini so some of the force will scatter, making the late hours difficult for driving, writing, talking without friction.

Tomorrow there is a mixed bag of influences with the afternoon more constructive, and some artistic inspiration or glamor in the very late hours.

Happy Birthday, Scorpio! You are under very favorable influences at present and should be able to make considerable headway in the next few months and in through August to October next year.

Do not take rash action for the sake of expediency, especially in the next few weeks.

ORA-JEL
first aid for
TOOTHACHES
safe relief in
20 seconds

Today's Crossword Puzzle

ACROSS

2 Strays.
1 Equal.
5 Ordered.
9 Stories.
14 Heraldic bearing.
15 Wolfhound.
16 Stop! naut.
17 Far seeing.
19 Division of a poem.
20 Convoy.
21 Flat, circular plate.
23 Lamprey.
24 Endeavor.
25 To father.
26 So. Afr. fox.
27 Narrow cut.
29 Raced.
31 Card game.
32 Intimidates.
33 To fancy.
37 Joined.
39 Blighted.
40 Sleeveless waistcoat.
41 Judge.
42 Siamese.
43 Hawk-like birds.
45 dissolve.
46 Roughly squared.
49 Cobs of corn.
50 Pro and ——.
51 Wing-like part.
52 Grampus.
53 Stir up.
56 Very cold.
58 Sweetheart.
60 Correct.
61 Exchange premium.
62 Gr. letters.
63 Hazards.
64 Allows.
65 Forbid.

DOWN

1 Eng. poet.
3 Balloting processes.
4 Popular spa.
5 Lure.
6 Malt beverage.
7 Fops.
8 Whole.
9 Small nail.
10 Miss Gardner.
11 Paths.
12 Park in Colo.
13 Pilfered.
18 Weep.
22 Altar seats: Eng. pl.
25 Hurried.
26 Fruit drinks.
27 A Russian, e.g.
28 Sole.
29 Carpet cleaner.
30 Dutch cheese.
32 Chopping tools.
34 To make thin.
35 River duck.
36 Prepare for publication.
38 Eng. school.
39 Turk governors.
41 To craze.
44 Pert. to lineage.
45 Tied up as a ship.
46 Mother of Ishmael.
47 A gum resin.
48 Cloth ridges.
50 —— - Magnon man.
52 Chances against.
53 Minor prophet: Bib.
54 Mr. Musial.
55 Not difficult.
57 Writing fluid.
59 River island.

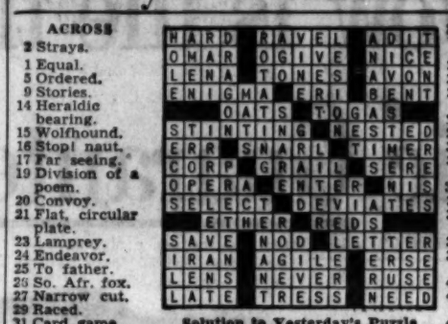

Solution to Yesterday's Puzzle

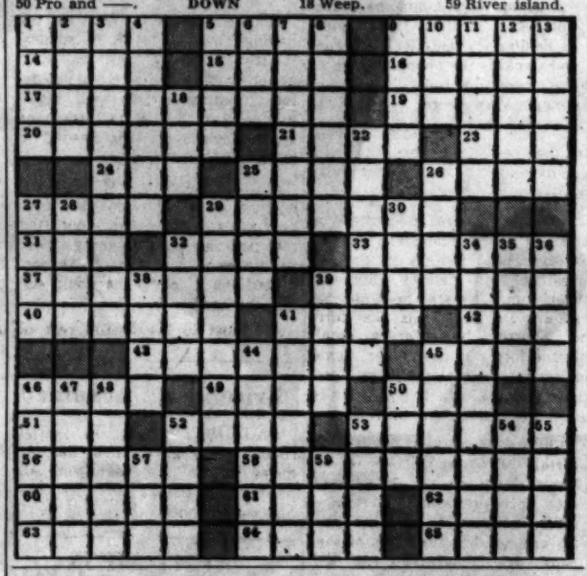

Gen. Taylor Lands On Visit to Saigon

SAIGON, Viet Nam (UPI)—Gen. Maxwell D. Taylor, U. S. Army chief of staff, arrived here aboard a special military plane from Hong Kong Tuesday for two days of talks with Viet Namese and U.S. military leaders here.

SALE! UP TO 50% OFF!
Overstocks! Closeouts! Remnants!
REUPHOLSTERY

See fabrics at home!
call JA. 3-4671

HERE'S WHAT YOU GET
- Frames tightened and repaired
- Finish renewed and polished
- Springs retied or replaced
- New filling added
- Expertly tailored covers of your choice
- Skilled craftsmanship

Out it goes! Our entire stock of fabrics!
We're making a clean sweep! Hundreds of yards of fine fabrics in an all-out clearance . . . at savings up to half regular prices! No matter how shabby and beat-up your old sofas and chairs are, our factory-trained workmen can make them just like new again . . . at a fraction of the original cost. Call any store right now—see over 200 samples at home.

• Compare these prices • Each job complete
• Includes labor and materials
• SATISFACTION GUARANTEED

Phone JA. 2-8435 | Phone JA. 2-8435

2-PC. SUITES WAS	NOW	SOFAS AND SOFA-BEDS WAS	NOW	CHAIRS WAS	NOW
$100	$68	$ 89	$38	$29	$14
$139	$78	$ 99	$48	$39	$24
$149	$88	$109	$58	$49	$34

Atlanta's Largest Furniture Outlet
Lawrence
MYERS-DICKSON

LAWRENCE 85 Whitehall JA. 3-4671
MYERS-DICKSON East Point PO. 7-2673
MYERS-DICKSON West End PL. 5-6695
MYERS-DICKSON 153 Whitehall St. JA. 2-8435
MYERS-DICKSON Belmont Hills HE. 5-4473

Gloria Davy To Sing

Gloria Davy of Brooklyn, who made her debut with the Metropolitan Opera in February, will sing at 8 p.m. Nov. 2 in Sisters Chapel on the Spelman College campus.

FIRST QUALITY

DISCOUNT PRICES

DRAPERY SLIP COVER FABRICS

700 Yds. Reg. $1.49 to $1.79
79¢ YD.

4,200 Yds. Reg. $1.98 to $2.29
98¢ YD.

3,700 Yds. Reg. $1.98 to $2.98
$1.29 YD.

2,150 Yds. Reg. $2.29 to $4.98
$1.49 YD.

CUT-RATE DRAPERY SHOP
88A FORSYTH, S.W.
Opposite New Postoffice

Know Your County

Early U.S. Leaders Came From Crawford County

Crawford County, in central Georgia, was created from Houston County in 1822, ranking 55th in order of creation. It was named for William H. Crawford, who twice represented Georgia in the Senate, served as secretary of the treasury under two administrations and narrowly missed becoming President after a protracted contest in the House of Representatives.

Knoxville, the county seat, was named for Gen. Henry Knox, leader in the Revolutionary War for whom the Tennessee city was named.

On the courthouse square is a monument to Joanna Troutman (later Mrs. Green Vinson) who designed and made the first Lone Star Flag of Texas. She presented it to a group of Georgians en route to help Texas fight for its independence in 1835. The colors were reversed (to white star on a blue background) and it was adopted as the official state flag. In 1913, she was reinterred in the Texas state cemetery.

Ft. Lawrence, which has disappeared, was established in Crawford County to protect the old Indian Agency that stood on the east bank of the Flint River.

Crawford County covers 313 square miles and it is tied with Johnson as the 95th largest county. Part of Crawford went to make Upson County. There were 568 farms in the county in 1954. Over half the farm income came from sale of fruits and nuts and the county ranked fourth in the number of peach trees in Georgia in 1954.

The county has a population of 5,500 (1957 estimate), ranking 142nd in population (1950 census). Knoxville had a population of 306 in the 1950 census. Highways running through the county are U.S. 341 and 80, and Ga. 7, 137, 22, 42 and 96. Roberta also is in the county.

Tomorrow: Crisp County.

West Africans Want U.S. Aid, Clement Says

All countries in West Africa except Senegal would welcome American help, particularly help from Negro Americans.

This is the opinion of President Rufus E. Clement of Atlanta University after spending six weeks in Senegal, Ghana, Liberia and Nigeria.

Dr. Clement told an Atlanta University forum that he found that all of these countries are making remarkable progress both in development of their economies and their educational systems, but that they were in need of sympathetic technical help, and economic assistance.

A major problem which faces these countries is whether the economic development will be controlled locally for the benefit of the country or by outsiders who will take the money out of the country, Dr. Clement said.

Tax Assessors Elect Henson

Charlie A. Henson Jr., member of the joint Atlanta-Fulton County Board of Tax Assessors, was elected one of the six members of the executive board of the National Association of Assessing Officials at the annual convention held in Cleveland.

There are more than 3,000 members of the organization from the United States and Canada.

CELEBRATING 70 YEARS
STOP TERMITE DAMAGE!
Surety-Bonded Termite Control
CALL
Getz EXTERMINATORS
CE. 7-8694 Free Inspection

A WOMAN'S EFFICIENCY HAS SAVED MANY MILLIONS IN FINE PAINTS . . .

BRING COUPON ALONG

SPECTACULAR 'SAVE HALF' OFFER!

MARY CARTER GOLDEN FORMULA PAINTS

FINER PAINTS! A fine outside oil paint and fine wall paints. Custom shading. Many improved features.
Every 2nd Can FREE! $5.98 Gal.

Rol-Latex 20 minute paint for walls, ceilings and masonry—inside and out. Dozens of colors.
Every 2nd Can FREE! $6.98 Gal.

LIQUID PLASTIQ GLASS My premium product. For marine specification. For every purpose.
Every 2nd Can FREE! $8.98 Gal.

YES! "USE THE SOUTH'S MOST FAMOUS PAINT — SAVE HALF ON ALL YOUR PAINT NEEDS! GUARANTEED! BEST YOU HAVE EVER USED OR ALL YOUR MONEY BACK." WORLD'S LARGEST OPERATION OF ITS KIND. MARY CARTER PAINT FACTORIES.

1962 DeKalb Ave., N.E.
2507 Bankhead Hwy.
731 Marietta St., N.W.
1001 Peachtree St., N.E.
1175 Lee St., S.W.
134 Main St., College Park
3677 Clairmont Rd., Chamblee
3174 Glenwood Ave., So. Decatur
1270 Main St., Forest Park
2973 Peachtree Rd., N.E.
3446 Stewart Ave., Hapeville
195 Atlanta St., Smyrna
46 E. Johnson St., Forsyth

Use Journal-Constitution Want Ads For Results—JA. 3-3636

BANK LOANS
FOR EXECUTIVES, SUPERVISORS, SALARIED WORKERS, ETC.
CALL CE. 7-1573
For Complete Banking Facilities, Serving Entire Northeast and Northwest Area of Greater Atlanta
ASK FOR ANY LENDING OFFICER
DeKALB NATIONAL BANK of BROCKHAVEN
4024 PEACHTREE RD. — Member FDIC
TRUST COMPANY OF GEORGIA GROUP

Big Bethel Choirs Plan 'Heaven Bound'

The choirs of Big Bethel AME Church will present the Biblical passage, "Heaven Bound," at 8:30 p.m. Nov. 6-7 in the Big Bethel auditorium.

The performances will mark the 639th and 640th times the 100-voice choirs have presented "Heaven Bound." Dr. H. I. Bearden, pastor, said this year's presentations may be the last.

LANE·LIGGETT DRUG Rexall STORES

BE SLIM AGAIN!

"I've tried all kinds of fad diets to lose weight, but nothing works as well as Ayds," says Pamela Mason. "I find by following the Ayds Plan, I can eat my favorite foods—but I just eat less because I want less. And I don't feel hungry between meals. My friends and James depend on Ayds to reduce."

No drastic dieting! No drugs! Ayds has been clinically proved. No possible risk to health. Taken as directed before meals, vitamin and mineral-enriched Ayds curbs your appetite. You automatically eat less . . . lose pounds naturally and with no hunger pains!

Now—2 flavors for Ayds—new chocolate fudge-type and regular vanilla caramel. Both the same low calories, both at the same low price. You must lose weight with your first box or money back!

TAKE Ayds "THE CANDY THAT MAKES YOU THIN"
A MONTH'S SUPPLY 3.25

5-day DEODORANT PADS
Easiest Way Ever Created to Stop Underarm Odor . . . Check Perspiration
Jar of 35..... 63¢

FASTER Relief from PAIN
STANBACK combines several medically proven pain relievers into one easy-to-take dose.
50 Tabs. 69¢ 50 Powders 98¢

Johnson's BABY POWDER
Chafe-Guard baby's delicate skin. . . even when wet! Made of pure imported talc.
9 oz. 59¢

DR. SCHOLL'S ZINO-PADS
Quick relief for Corns, Soft Corns, Callouses, Bunions! Soft and Soothing! 43¢ Pkg.

New MODESS TAMPONS are flexible. Twice as Protective!
10's 45¢

Brach's
BOX 39c
Brach's Delicious peanuts generously covered with chocolate.

KAZ Electric VAPORIZER
With FREE Bottle of Kaz-for-Colds Inhalant.
2.89 Model No. 558

Charles Antell SPECIAL SALE!
FORMULA 9
HAIR and SCALP CONDITIONER
For limited time only! Save 81c Now!
Only 98c 1.79 Val.
Prices subject to Federal Excise tax where applicable

Now is the time for Trop-Artic* Guaranteed Motor Oil

Winter or summer, Phillips 66 Trop-Artic Motor Oil will give you ease of starting *plus* the engine protection your valuable car deserves. Try a crankcase full of Trop-Artic All-Season Motor Oil for ten days or up to 1,000 miles. If you aren't *completely satisfied,* any Phillips 66 Dealer will refill your crankcase with any other available oil you prefer, at no additional expense. Could anything be fairer? Get Trop-Artic All-Season Motor Oil from your Phillips 66 Dealer.

Get set for Winter with all these
Outstanding Phillips 66 Products

Here's the All-Season battery for the car owner who wants full power under *all* conditions. Backed by a written guarantee, the Phillips 66 Trop-Artic* Battery has silver cobalt plated grids which prevent ill effects of overcharging.

*A trademark

If you're ready for a new set of tires, be sure to see your Phillips 66 Dealer about Phillips 66 *Action Tread* tubeless tires. They're designed for today's tough driving conditions, and they have extra gripping power for greater safety on slippery roads. Backed by a written guarantee.

Guaranteed anti-freeze service! Tell your Phillips 66 Dealer the temperature protection you want (even down to 50 below) and he'll put in the right amount of Phillips 66 Anti-Freeze. Then if at any time this winter you need *more* anti-freeze to maintain this level of protection he'll put it in at *no additional expense.*

Phillips 66
HOSPITALITY ON THE HIGHWAY

TRI OIL INC., Distributor—*Doraville, Georgia, Phone GL. 7-7271*

Jesse OUTLAR

★ Sports Editor ★

A Real Pro

Harvey Hester, the Smyrna restaurant proprietor who once served up a short order of pro football in Miami, was talking Monday night with a fellow who helped boot the ill-fated Seahawks out of existence.

Lou Groza and Hester were reminiscing about the late All-America Conference before the Atlanta Quarterbacks entered their weekly huddle. All of the Quarterbacks got a kick out of The Toe's entertaining talk. But Hester won't ever forget the disenchanting evening when he first met Groza 13 falls ago.

Outlar

Groza, a living legend in the pro fraternity, made his debut against Hester's hirelings. He kicked three field goals and five extra points as the Browns pummeled the Seahawks, 44-0. His golden toe has since accounted for more than 900 points. Though Don Hutson still holds the NFL record, Groza's combined output in the All-America and NFL constitutes a professional record.

"Harvey said he remembered me kicking a 54-yard field goal that night," Groza grinned and remarked, "but it must have just looked that long from his side of the bench. It's not in the book."

However, a 53-yard field goal is listed among the numerous Groza records such as most field goals in a single season (23), most field goals over a career (125), scoring in 81 consecutive games, etc.

—Seventeen Winners and One Loser

Groza's amazing feats partially account for the fact that, in 18 years of football, he has played on only one losing team. He played four years at Martins Ferry (Ohio) High, freshman football at Ohio State, and he's now in his 13th season with the Browns.

Paul Brown, the fabulous head coach of the Cleveland Browns, was coaching at Massillon when he first heard of Groza, an all-state performer in football and basketball.

When Brown moved to Ohio State he extended a scholarship offer to the Martins Ferry ace. Groza played freshman football for the Buckeyes and once booted a 50-yard field goal against Pitt. Then Groza went into the Army; Paul Brown moved to Great Lakes, then into Cleveland to establish his famous empire.

Groza never returned to Ohio State to play football, joining the Browns when he was discharged from the service. He did return each summer until he picked up a diploma.

"I've been there ever since," Groza said, "and it's really been a pleasure to play for Paul Brown. He's truly a remarkable man. We've had only one losing season in Cleveland. No, I don't think you could single out our greatest team; we've had too many good ones."

Groza, now 34 and still active as an offensive tackle, has no retirement plans. "I'll leave that up to Coach Brown," he said. "Maybe I can stay on as a field goal specialist, but I don't know. I play for fun now."

It is true, of course, that Groza doesn't have to play for funds. He's a successful laundry operator and insurance salesman in Cleveland. He harbors no coaching ambitions unless Brown wants to retain him in the Browns' family.

—Groza Scores On and Off the Field

When a professional guest is in the house, it's customary to inquire about dirty football. Some of the Quarterbacks had reminded Groza that Atlanta was the site where Otto Graham had unleashed the charges heard around the NFL.

"I'm not going to say that we don't have any dirty players," Groza said. "But you check the colleges and high schools and you won't find the percentage very much in our favor. When a player is caught, he's tossed out of the game and fined. So we don't have much of it."

In a sport where tempers flare and fists often fly, Groza has a fantastic combat record. He hits hard but clean, a testimonial documented by only one fight in 13 seasons.

Lou first became interested in kicking when an older brother, Frank, was the placement expert at Martins Ferry. Frank gave Lou a few pointers, and the youngster started doing what comes naturally. He's been doing it ever since to the dismay of pro coaches.

Groza was very proud of the basketball fame his younger brother, Alex, achieved as an All-America at Kentucky. Then came the shattering scandal. Alex now helps their mother operate a restaurant at Martins Ferry.

I didn't mention Alex, but a magazine writer did recently, and I like what Lou told the man from Sport: "I try to look at it like this," he said. "You figure life could be like a football game. All right. If you fumble in the end, you're through, but if you fumble in the first quarter, there's still time to recover, to come back. I figure Alex fumbled in the first quarter. He's young."

Jack Ranen, a transplanted Atlantan from Ohio and a close friend of Paul Brown, told me that I would meet quite a guy when Lou Groza came to town. And Lou Groza is quite a guy . . . a real pro with class, on and off the field.

TWO WOLVERINES FACE GAMBLING CHARGES

ANN ARBOR, Mich. (AP)—The first string fullback and the basketball captain of the University of Michigan were arrested Tuesday along with five other students in connection with an investigation of football gambling on the university campus.

Charged with engaging in an illegal occupation in connection with gambling—a misdemeanor carrying a maximum sentence of 90 days in jail and $100 fine—were:

Jack Lewis, 21, Chicago, varsity basketball captain; Tony Rio, 21, Chicago, first string football fullback; Carl M. Riseman, 21, Detroit, associate sports editor of the Michigan Daily, campus newspaper; Nick E. Mitea, 21, Ecorse, Mich.; Durwood J. Collins, Houston, Tex.; John Miller, Detroit, and Mike Dodgson, Grand Rapids, Mich.

Detective Lt George Stauch said the students were charged in connection with the circulation of football spot cards on the campus. He estimated the alleged gambling racket amounted to about $10,000 a week among students.

Tech Shifts Baum To Plug Guard Slot

Holds Fort For Watkins

By BERT PRATHER

In a move to bolster the injury-riddled left guard position for Saturday's traditional battle with beefy Duke at Durham, N.C., Georgia Tech headmaster Bobby Dodd Tuesday announced shifting of center Phil Baum to the post.

For the Memphis, Tenn., senior it will not be a promotion since he's already the first offensive pivotman. But it will mean more heft at this spot, which may be sorely needed against the burley Blue Devils, who average something like 220 up front.

Both regular offensive and defensive guards, Bob (Rocky) Stone and captain Foster Watkins, are nursing injuries. Stone, who reinjured his knee Saturday against Southern Methodist, is not only counted out of the Duke scrap but may not be ready for Clemson here a week from Saturday.

Watkins' badly bruised shoulder places him on the Saturday doubtful list, but trainer Buck Andel says the Yellow Jacket captain may snap back. Foster, for one, isn't planning on missing the game.

Leon Tye mans the No. 1 offensive left guard slot.

Baum, who lettered at guard in 1955, was out during the '56 and '57 seasons with a back injury which he received near the end of the 1955 campaign. In fact, Tech coaches believed his football career was at an end.

But Phil, who stands even six feet and weighs 207, came to coach Dodd before spring practice and told him that his back was well and he would like to give it another try. Of course, his progress was slow. He was a bit rusty from a two-year layoff, but he came on strong this fall and moved into the number one offensive center slot after the Tennessee game.

Assistant head coach Ray Graves, who tutors the linemen, said, "Baum is a good rugged boy. Since he's played guard before, he is more familiar with the assignments than anyone else we could switch there. He's a good linebacker and we feel he'll do a good job at guard."

With Baum's shift, Dan Smith, 202-pound junior from Griffin, moves back to top offensive pivotman.

With defensive quarterback Doug Veazey still favoring an ailing ankle, Jack Baker, top Red Devil quarterback, was suited out in varsity togs Tuesday and worked with the third unit. However, it's a good bet that all quarterbacking duties Saturday

Continued on Page 35

Tibbetts Bids For Extra Duty

FSU's Fleming Cited

JACKSONVILLE, Fla. (AP)—Florida State's Pete Fleming, 175-pound junior end from Pensacola, was named Lineman of the Week Tuesday by The Florida Sports Writers Assn.

Staff Photo—Marion Johnson

GEORGIA BULLDOGS PREPARE FOR THE CRIMSON TIDE BOTH ON AND OFF THE FIELD
Fullback Cicero Lucas Has Injured Shoulder Treated While QB Glenn Nunley Runs Alabama Plays Against Defense

Bulldog Tackle Hansen Injures Hand in Practice

Dye May Play Against Bama

By AL THOMY
Constitution Sports Writer

ATHENS—Just when 223-pound senior tackle George Hansen had seemingly arrived in the Georgia line, someone up and stepped on his left hand in practice here Tuesday afternoon.

Trainer Sam Richwine administered field treatment and dispatched Hansen to medics for patch work.

"He received a V-shaped slash from someone's cleats," said Richwine. "Movement seems unimpaired, and I think he'll be ready for Alabama Saturday though the injury will have to be padded heavily."

Only minutes earlier coaches, from head man Wally Butts on down the line, marveled at Hansen's improvement in movies of the Kentucky game.

As in the Vanderbilt game, the rugged Canadian was called upon early to replace ailing Nat Dye. This time, however, he bore no resemblance to the Hansen who did not receive a favorable report at Nashville. His defense was superb, quickly verified in the shutout of the strong Wildcats.

"It was Hansen's best defensive performance of the season," said line coach Cal Stoll. The observation was seconded by Butts.

Should Dye and Hansen be crippled for the game at Tuscaloosa, the situation at right tackle certainly becomes critical.

Richwine looked on the brighter side. "Hansen should be ready to go, and Dye is coming along nicely. There's no reason why he shouldn't be available for at least some duty."

Bumps, bruises and cuts were major concerns at Ag Hill on Wednesday. Medical charts listed:

Second-string fullback Cicero Lucas, bruised shoulder; third-line FB Bobby Joe Galbreath, bad knee; Nat Dye, sprained ankle; Bobby Walden, virus; end Jack Shamblin, bum knee.

All, with exception of Shamblin, are expected to put in some combat time. Lucas had his best offensive afternoon of the year in the Kentucky game and now has averaged 4.8 yards on 25 rushes.

"We can't risk much rough work this week," said Butts. "Right now Sapp is the only healthy fullback we have and we can't chance getting him hurt."

Tuesday's session was based on the assumption that Alabama, upset conqueror of Mississippi State last week, will quick kick, punt and shop for mistakes. The Bulldogs worked on adjusting to surprise kicks and protecting the defensive air pockets.

The game at Tuscaloosa, homecoming for Alabama, should develop into quite a foot game. Walden leads the nation with a spectacular 47.4 average, while Gary O'Steen of the Tide is not far behind with 43.2. A distinction must be made since Walden operates from punt formation and O'Steen has the surprise element going with him on quick kicks.

Georgia moves into Tuscaloosa with a backfield averaging 6.2 yards per play and 266.4 per game. The Bulldogs, who have not lacked for offense all year, piled up 56 points in their last two games.

Based on statistics, this is the

Continued on Page 34

Georgia Statistics

RUSHING	No.	G.	Av.	TD
Sapp, fb	54	272	5.0	0
Brown, lh	22	171	7.5	3
Britt, qb	48	146	3.0	3
Lucas, fb	25	119	4.8	0
Soberdash, rh	16	112	7.0	0
Littleton, rh	18	66	3.7	1
Guisler, lh	16	50	3.1	1
Whitton, lh	4	27	6.8	1
Towns, RH	4	15	3.8	0
Lewis, QB	10	13	1.3	1
Manning, rh	3	10	3.3	0

PASSING	A.	C.	I.	Yds.	TD
Britt, qb	38	17	3	280	2
Lewis, qb	11	6	0	55	0
Tarkenton, qb	10	5	0	13	2

RECEIVING	No.	Yds.	TD
Herron, re	4	49	0
King, le	4	48	0
Kelley, re	3	39	0
Vickers, le	3	30	1
Soberdash, rh	3	14	1
Whitton, lh	3	8	0
Towns, rh	2	36	0
Guisler, rh	1	19	1
Box, re	1	16	0
Manning, rh	1	11	0
Brown	1	9	0

PUNTING			
Walden, lh	17	805	47.4
Paris, qb	4	143	35.7
Britt, qb	9	308	34.2
Lucas, fb	2	51	25.5

Charlotte Offers Verble Contract

CHARLOTTE, N.C. (AP)—General Manager Phil Howser of the Charlotte Hornets Baseball Club said Tuesday night he plans to offer Gene Verble the managing job on the class A Sally League team for a third season.

Howser said, "I hope he will agree to my terms. I don't know whether Gene will be signed as a playing or non-playing manager. That's up to him."

Hirsch's 79 SHOP

Ivy Styled
Polished Cottons and Corduroys

- Easily washable
- Fast colors
- Combed cotton yarns
- Flap back pockets
- No pleats
- Mercerized, crease resistant finish

Specially priced at
$6.33
Charge ⅓ Monthly
No interest
or carrying charges

New 79 Shop

HIRSCH'S
79 Peachtree St.
Established 1863

Where Style is spelled V-A-L-U-E

Plainsmen Put Winning Pride Up Against 'Gainesville Jinx'

15 of First 22 Haven't Lost

By MICKEY LOGUE

A football pride that has never come before a fall will be Florida's most dangerous adversary Saturday.

Even the "Gainesville jinx" and great Gator linemen will have difficulty making losers of Auburn players who have never lost.

These include 15 of Coach Ralph Jordan's first 22 troops.

Five starters and 10 second-unit men have never performed for Auburn in a failing varsity football cause.

Alternate captain and left half Tommy Lorino alone has started a losing game for the Tigers. In 25 first-string appearances, Lorino has helped win 21 battles, lose three and tie one, a notable record for anybody's pigskin career.

Auburn has traveled unbeaten in its last 19 outings, most against the cream of Southern football. Georgia Tech applied the lone 7-7 blemish.

Outstanding lineman, talented backs, superb coaching, etc., have contributed to the nation's longest unbeaten span. But nothing has been more vital than a winning spirit, or pride, developed among the Tiger ranks.

TOMMY LORINO
Revenge His Motive

Auburn starters who have never lost are fullback Ed Dyas, right-half Lamar Rawson, left guard Zeke Smith, left tackle Ted Foret and center Jackie Burkett. Ends Jerry Wilson and Mike Simmons, tackle Cleve Wester, guard Frank LaRussa and quarterback Lloyd Nix never greeted the kickoff for a loser.

Nix also has never called the signals in defeat.

These second-unit stalwarts are unbeaten collegians: ends Bobby Wasden and Leo Sexton, tackles Leon Myers and Jim Jeffery, guards Haywood Warrick and G. W. Clapp, quarterbacks John Kern and Richard Wood, halfbacks Jimmy Pettus and Jimmy Laster and fullback Jim-

Continued on Page 34

Injury, Illness Hit Gators

GAINESVILLE, Fla. (AP)—Illness and injury Tuesday made Florida's first-string ends and left halfback doubtful for the Auburn game.

Don Fleming, senior left end and captain, is ill with the flu and is not expected to practice before Thursday. Dan Edgington, junior right end, has a sprained wrist and limited his practice activity.

Billy Booker, senior halfback who has been bothered with illness and injury most of the season, has a sprained elbow.

Coach Bob Woodruff said he will give Don Lucey a good tryout at left half to see if he is able to go at full speed. Lucey injured a knee against Mississippi State and has scarcely played since.

Bob Shelley

ATLANTA'S STEREOPHONIC HI-FI HEADQUARTERS

ZENITH CABINETS THAT FIT ANY DECOR

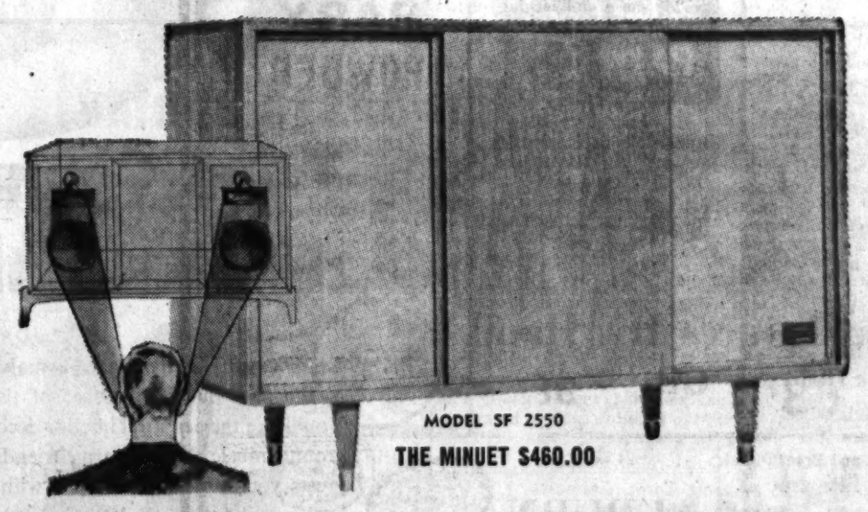

MODEL SF 2550
THE MINUET $460.00

Modern cabinet styling. Deluxe Cobra-Matic 4-Speed Record Changer . . . 7 mil diamond and 3 mil manufactured sapphire styli. Automatic Shut Off of entire unit after last record. Automatic Intermix of same speed records. Two 12" woofers and two 5" tweeters with Alnico 5 magnet . . . response 40 to 15,000 CPS. 80-watt peak power output. Record Compensator, Presence, Loudness, Stereo Balance, Bass and Treble Controls. Stereo Tape-FM Input Jack. 45-rpm spindle included. Record Storage space. Nothing else to buy —Dual Amplifier and Dual Speaker system. **Buy on Easy Terms.**

Bob Shelley
"WHERE SERVICE IS A CERTAINTY"

262 Peachtree Street JAckson 3-7313

MGC CAGER FIGHTS FOR LIFE

WHERE THERE'S ABERNATHY, THERE'S HOPE

By GEORGE CUNNINGHAM

Jack Abernathy bounced off the spring board, executed a jackknife and dived into tragedy.

He broke his neck, landing head-first on a swimmer.

The accident occurred the middle of September. And the Middle Georgia College basketball star, lying motionless in a Macon hospital, hasn't moved a muscle since.

For three weeks it was a matter of life or death. A recent six-hour operation relieved some of the pressure on his spinal cord.

But it brought little encouragement to his mother, Mrs. Sid Holland, and countless thousands of middle Georgians who watched Jack grow up in Hawkinsville and become a student leader on and off the court at the Cochran school.

Meanwhile a corps of specialists checks his daily progress. They're searching for some sign he won't be paralyzed the rest of his life.

Best news they can give Hawkinsville — a grief-stricken community where Jack grew up—is that, as a prominent neurosurgeon put it, "where there's life, there's hope."

But there's one other factor in Jack's favor. He's an experienced warrior in the battle of life. And his corner's crammed to the brim with believers that he'll triumph in this greatest fight of all.

The picture, 6-3, 194-pound athlete didn't have time for sports at Hawkinsville High School. He worked to help his mother. Then came a two-year hitch in the Navy where the 22-year-old's natural athletic ability came to the fore and resulted in several service all-star selections.

Armed with an honorable discharge and a quest for knowledge, Jack enrolled at Middle Georgia last year, was a success at the start in the classroom and became one of the state's more proficient point makers when winter and basketball rolled around.

As a freshman, Jack had evenings of 37, 34, 33, 30, 29 and 27 points productivity and won All-State Junior College honors as he sparked the Wolverines to a winning season by compiling 458 points in 23 games.

As a man, his coach, Cliff Coggin, had this to say of him the other day: "He's the finest boy I ever coached. He's vice-president of the student body, an honor student, active in a prayer group and a truly great athlete."

And in Hawkinsville where they know him best, his condition is the constant concern of every citizen . . . all 3,342 whites, Negroes, Methodists, Baptists, Presbyterians, Catholics and Jews who have poured out their hearts as only members of a small community can.

Thursday night, a football game will be played for his benefit between Hawkinsville and Willingham High B teams.

All proceeds go to a steadily climbing hospital bill. Officials will serve without pay.

But still the venture can't hope to gain more than $2,000. A spokesman for the Hawkinsville Lions Club, the coordinating agency for all donations, said the other day, "His hospital bill is running five and six hundred dollars every week."

Around-the-clock nurses . . . X-rays . . . operational expenses . . . special treatments and tests . . . special equipment . . . the expenses continue to pile up. And they'll keep on piling up for a long time to come.

They'll keep on piling up just like Jack will keep on fighting.

If you'd like to join the fight, frankly, it would be appreciated.

Staff Photo—Charles Jackson

MRS. SID HOLLAND VISITS INJURED SON

Jack Abernathy Grins from Hospital Bed

AT MIDDLE GEORGIA

A Star at Hawkinsville

Ortiz Stops Charnley

LONDON (AP)—Lightweight contender Carlos Ortiz of New York ended a long streak of American boxing defeats abroad by outpointing British champion Dave Charnley in a 10-round bout at Harringay Arena Tuesday.

The 22-year-old Puerto Rican-born fighter opened cuts over both of Charnley's eyes in the fifth and sixth rounds and won handily. Ortiz weighed 135½, Charnley, 134½.

Ortiz is ranked fourth contender by both the NBA and Ring Magazine. Charnley, 23, is ranked third by the Ring and seventh by the NBA.

A sellout crowd of 11,000, including many boxing celebrities, saw the final boxing program at Harringay Arena. The 22-year-old sports palace becomes a warehouse Wednesday.

You're out of the rut

When you wear Hathaways

You don't wear the same suit day after day. For the same reason you will enjoy a variety of collar styles and materials in your Hathaway shirts.

Choose a few pin tabs with the new lower cut round collar. Oxford cloth whites, $5.95; stripes $6.95. Same prices for oxford with the soft roll button-down collar.

Hathaways regular white oxford button-down with barrel or French cuffs is $5.95. White Imperial broadcloth with self stripe $8.95.

Broadcloths in regular low slope collar are from $5.95. London shorter point collar in white, stripes and checks $8.95.

John Jarrell inc. BROAD AT P'TREE

GARY O'STEEN

UPI's Back of Week

Bulldog Foe, Tide's O'Steen, Named as UPI's SEC Back

Rebs Bootin' Field Goals

From Press Dispatches

United Press International named Alabama's Gary O'Steen, a quick-kicking halfback, as its Southeastern Conference Back of the Week. O'Steen was mainly responsible for Alabama's 9-7 upset of Mississippi State.

O'Steen's punting kept State pinned down most of the afternoon. His quick kicks ranged from 43 to 67 yards and one punt went out at the State two-yard line. His running, 66 yards, set up 'Bama's touchdown and field goal.

He will face Georgia Saturday in the Tide's homecoming game at Tuscaloosa, Ala.

Other backs nominated were Georgia's Theron Sapp, LSU's Billy Cannon, Ole Miss' Bobby Franklin, Vandy's Boyce Smith, Auburn's Tommy Lorino.

MORE SOUTH—Tulane moved sophomore **Joe Lesage** to No. 1 unit left tackle to replace **Don Lockwood**, and coach **Andy Pilney** indicated **Connie Andrews, Eddie Dunn** and **Jeff Bratton** would share fullbacking duties in place of injured **Tom McClellan** in Friday's game with Texas Tech. . . . Ole Miss worked long on field goal kicking, with big **Bob Khayat**, owner of three already, doing the booting in preparation for unbeaten LSU. . . . Kentucky halfback **Bobby Cravens** missed practice with an ailment coach **Blanton Collier** termed, "possibly an upset stomach." . . . Soph tailback **Gene Etter** worked Tennessee's single wing in place of injured **Billy Majors**. . . . College Park, Ga., halfback **Charley Gay** was on the Furman injury list with a gash in his right hand that required 14 stitches. His availability for the Penn State game is problematical.

MIDWEST: Center **Jim Andreotti** worked with Northwestern, but remained a doubtful starter for the Ohio State game. . . . Marist's **Ken Adamson** was moved up to No. 1 left guard in the Notre Dame scheme of things and **Georgie Izo** to quarterback. . . . **Gene Sisinyak** jumped to Michigan's No. 1 fullback post after former No. 1 man, **Tony Rio**, was dropped from the squad because of gambling charges. . . . Minnesota lost its last experienced back as quarterback **Jim Reese** fractured his hand. . . . Halfback **Don Clark** was called "very questionable" for the Northwestern game by Ohio State Coach **Woody Hayes**.

EAST: Princeton moved injured **Dan Sachs** back into the tailback slot. . . . Yale learned halfback **Herb Hallas** will be ready for duty this week. . . . **Lee Horschman** was named Dartmouth's No. 1 left tackle in drills for Yale.

Rebel Strategy: Live Modern, Use Airplanes

BATON ROUGE, La. (AP)—University of Mississippi supporters Tuesday unloosed an airborne attack in the war of nerves preceding Saturday's gridiron clash here of the unbeaten Ole Miss and Louisiana State University football teams.

LSU's campus was plastered with printed broadsides reading, "Go to Hell LSU and stay stay there." They were signed, "Sincerely, Colonel Rebel."

The pamphlets were distributed over the campus by an airplane. The attack was so swift that few students at LSU saw the craft and did not know of its presence until the leaflets began floating down.

The propaganda bombardment came while LSU students were burning an effigy of United Press International, protesting UPI's ranking LSU fifth in its national rating of football powers. The Associated Press poll rated LSU first in the nation.

Football in Brief

Solunar Fishing Guide

By JOHN ALDEN KNIGHT

The major periods are shown in boldface type. These begin at the times shown and last for an hour and a half or two hours there after. The Minor Periods, shown in regular type, are of somewhat shorter duration. Use Eastern Standard Time.

October	AM Minor	AM Major	PM Minor	PM Major
29 Wednesday	7:00	12:40	7:20	1:05
30 Thursday	7:45	1:25	8:05	1:50
31 Friday	8:30	2:20	8:50	2:35
November	**AM Minor**	**AM Major**	**PM Minor**	**PM Major**
1 Saturday	9:15	2:55	9:35	3:20
2 Sunday	10:00	3:40	10:20	4:05
3 Monday	10:50	4:30	11:10	4:55
4 Tuesday	11:40	5:20	11:55	5:45
5 Wednesday	—	6:10	12:25	6:40
6 Thursday	12:55	7:05	1:20	7:35
7 Friday	1:50	8:00	2:15	8:30
8 Saturday	2:45	8:55	3:10	9:25
9 Sunday	3:40	9:55	4:10	10:25
10 Monday	4:40	10:55	5:10	11:25
11 Tuesday	5:40	11:55	6:10	—

Hansen Injures His Hand

Continued From Page 33

most dangerous backfield Butts has fielded since the Johnny Rauch, Joe Geri and Breezy Reid combo of 1948.

Quarterback Charley Britt is averaging five yards per rush or pass; soph left half Fred Brown, 7.8; junior right half Don Soberdash, 7.0; senior fullback Theron Sapp, 5.0.

"Alabama has mastered the kicking game, and they're still playing that hard-nose football," said Butts. "They'll try to force a mistake and take advantage of it. And they might try to hit a home run with the passing game.

"The way I see it, it's an even game."

SCRIMMAGE SCRAPS—"Have a good day and you'll be on television Sunday," someone joshed **Theron Sapp.** "If we all have a good day, we'll be on," answered the personable line-buster. . . . The Alabama game is a 32,000 sellout, has been for two weeks . . . "Hey, Charlie, **Walden** has a better kicking average than you had at Georgia," needled publicist **Dan Magill.** "Good," said **Trippi,** "the pupil should be better than the teacher." . . . **Butts** shifted center **Dude Thompson** to tackle, and moved guard **Phil Ashe** back to center in an experimental move.

AUBURN

Continued From Page 33

my Reynolds. Center Jimmie Ricketts owns no losing starts.

These Tigers, and others, won't give up the victory ship without a scrap against Florida or anybody else.

They have only been behind twice—against Mississippi State last year and Maryland last week. Both days they rallied and won.

PLAIN FACTS—Jimmy Pettus and **Richard Wood** lend the second forces a Mutt and Jeff look. **Wood** is 6-6 and **Pettus** 5-6, probably the long and short of Southeastern Conference backs. . . . They'll compete against Florida QB **Jimmy Dunn,** whose 142 pounds make him the league's tiniest starter. Dunn spearheaded Florida's 20-0 victory in 1956, the last sustained by Auburn.

Banking is a Pleasure at the new

Trust Company Buckhead Office

CONVENIENCE . . . COURTESY . . . COMPLETE BANKING SERVICES

Everything has been designed to make banking a pleasure at the new Buckhead Office of the Trust Company. You'll like the beautiful interior decor . . . the soft background music . . . the warm, friendly atmosphere that greets you as you enter. Visit with us soon. We'll be happy to show you the latest in banking facilities—three drive-in windows, off-street courtesy parking, twenty-four hour depository.

Regular Services include low-cost loans, regular and special checking accounts, safe deposit boxes, 3% savings accounts, and Steadi-SAVE*.

COME IN—SOON!

OPENING DAY PRIZE WINNERS

NASSAU TRIP
MISS ELIZABETH CASSELS
2553 Dellwood Dr., N.W.

G-E TV CONSOLE
MR. JOHN J. DONNELLY
407 Etowah Drive

WESTINGHOUSE HI-FI PHONOGRAPH
Mrs. James O. Cagle
4671 E. Conway Rd., NW.

TRANSISTOR RADIOS
Harriette I. Barker, 3998 N. Stratford Rd., NE.
Wm. L. Foster, 565 Martina Dr., NE.
Douglas Callahan Busl, 55 Delmont Dr., NE.

BOYS' AND GIRLS' BIKES
Mrs. Claude Shaw Jr., 3819 N. Stratford Rd.
W. H. Pollard, 3093 Peachtree, NE.
Mrs. F. E. Bates, 1974 Wyatliff Rd., NW.
Mrs. B. B. Cason, 359 Habersham Rd., NW.

DOLLS
Mrs. Arthur Y. Wilson, 98 Peachtree Memorial Dr., NW.
Miss Rachel Wycha 1098 North Ave., NE.
Louise Ledford, 811 Boulevard, NE.
Louis G. Miller, 4342 Lake Forrest Ct.

FOOTBALL HELMETS
John Corel Stall Jr., 115 Rumson Rd., NE., Apt. 2
Mrs. George P. Murray, 4041 Wieuca Rd., NE.

FOOTBALLS
Mrs. R. J. Burkart, 438 Collier Rd., NW.
A. C. Pechal, Box 884, Doraville

TRUST COMPANY OF GEORGIA ATLANTA

"Where Banking Is A Pleasure" — Peachtree and Pharr Road

*Service Mark Registration applied for

Member: FDIC

DUKE TIRE SERVICE

BIRTHDAY Sale

- Factory Blemishes
- Factory Seconds
- Black and White Sidewalls
- Tops in Value
- Nylon and Rayon
- Tube-Type or Tubeless
- Tires to Fit All Cars

No Exchange Required

For 1956 and Older Cars

*Black	Tube-Type Rayon	*W.S.W.
12.45	6.40x15	—
13.85	6.70x15	16.85
14.85	7.10x15	17.85
15.85	7.60x15	18.85
17.45	8.00/8.20x15	19.85
11.45	6.00x16	—
*Black	Tubeless Rayon	*W.S.W.
14.45	6.70x15	17.45
15.45	7.10x15	18.45
16.45	7.60x15	19.45
17.85	8.00/8.20x15	20.45
*Black	Tube-Type Nylon	*W.S.W.
14.85	6.70x15	17.85
15.85	7.10x15	18.85
16.85	7.60x15	19.85
18.45	8.00/8.20x15	21.45

*Plus Excise Tax

See These—Limited Quantities—Won't Last Long

For 1957-1958 Cars

*Black	Tubeless Rayon	*W.S.W.
15.75	7.50x14	18.75
16.75	8.00x14	19.75
*Black	Tube-Type Nylon	*W.S.W.
16.50	7.50x14	19.45
17.50	8.00x14	20.45
*Black	Tubeless Nylon	*W.S.W.
17.50	7.50x14	19.45
18.50	8.00x14	21.45
—	8.50-14	22.45
—	9.00x14	23.45

Plus Excise Tax

DUKE DELIVERS WITH NO MONEY DOWN

No Payments 'til December
6 Months to Pay
Up to 12 Months If Desired

ATLANTA'S FINEST RETREADING
With the Famous
T-150 Super Abrasive Tread Rubber

Premium Quality—
Only Finest Components Used
Micro Fine Carbon—Finest Oxides
Premium Grade Rubber

Finest Workmanship—
Factory Methods—Skilled Workmen
Utmost Care in Buffing—Inspection and Build Up
Electric Molds for Precise Curing

Newest Engineered Tread
Maximum Anti-Skid Quality
Deep Tread Cut—Long Mileage
Quiet—No Squeal
Flat Tread for Outstanding Control

Tailored Sidewall Finish—
Clean-Cut Sidewall-Tapered Rubber
Sleek—Smooth—Streamlined Sidewall and Shoulder
A Beautiful Tire—Modern as Tomorrow

Guaranteed—
Duke's Famous Double Guarantee
Against Defective Workmanship, Materials
Against All Road Hazards
(Except Willful Abuse)

Price—
Less Than You Pay for Other Premium Quality Retreads
Pennies More Than Regular Quality

Come in and Let Us Tell You the T-150 Story

IT'S AMAZING—AND IT'S TRUE

Charge Accounts! You automatically have a charge account at Duke Tire Service if you have a recognized credit card such as oil company or airline.

DUKE TIRE SERVICE INC.
508 Stewart Ave., S.W. (Thru to Expressway) JA. 5-7787

For Tires—See Duke—We're Specialists

Staff Photo—Guy Hayes

WITH THE DON RYANS, BOWLING'S JUST ONE BIG HAPPY FAMILY SPORT

(L-R) Mickie, Pattie, Mama Mary Ryan, Papa Don Ryan, Jackie and Bobbie Bowl Along

KEGLER'S CORNER

Ryan Family (All Six of 'Em) Is a Bowling Bunch

By PAUL ATKINSON

The Don Ryan family (all six of 'em) is a bowling family.

This is a way of saying that you probably won't find a more enthusiastic group backing Atlanta bowling than the Don Ryans. There's papa Don, who bowls Monday, Tuesday, Thursday and Sunday. And there's mama Mary Ryan, who bowls Wednesday. And there are the oldest of four girls, Bobbie (10), Pattie (9) and Mickie (8), who bowl in the bantams. Last—but not least—there's Jackie, not yet seven, but who already is learning to bowl.

Paul Atkinson

Papa Don is quite proficient at this sport. His 253 scratch and 274 handicap were highs in the Tuesday City Tenpin. He carries averages ranging from 168 to 172.

Mama Mary bowls for the Fred R. Smith team in the Hi-Lo Ladies League. "My scores," she says with a laugh, "go from a 19 on one awful night to a 161 that won our team a championship."

And the youngsters? "Well," says Mary, "they go something like 62 or 66. One of 'em will come back and say, 'Mama, they just didn't oil those alleys today.' But they are learning."

Don, one time a member of the Ryan Brothers comedy team, started his bowling early. "We would go bowling up in the midwest after we got off from the shows," he explains.

The comedy team broke up in the early 40s because the travel was too much on the members' families. Now they're just bowling along.

NOTEBOOKING: O'Neil's Bowlerama's top eight who advance to the finals this weekend in the BPA tournament are **Ben Downs**, 2,992; **Ralph Brunt**, 2,932; **John Hamachek**, 2,886; **George Brunt**, 2,855; **Sam O'Neil**, 2,845; **Buddy Middlebrooks**, 2,844; **Gray Hammond**, 2,838, and **Karl Bartholomew**, 2,814. They'll open a round robin Saturday at 2:30 p.m. . . . O'Neil's has named a team of **Sam O'Neil Jr., Karl Bartholomew, Bob Kerr, Alex Strickland** and **George Arnold** to suffle with Bowl-O-Matic in a special benefit match for the Retarded Children's Assn. It is hoped that Georgia Tech coach **Bobby Dodd**, chairman of the association, will be on hand for the Nov. 15 rolling. . . . Building Department: New lanes, numbering 24, going in at Savannah, and an additional 20 at Columbus as bowling continues its growth around the state. . . . A prep bowling league is in the talking stage. Bowl-O-Matic officials have advanced the idea to principals at **O'Keefe, Grady, North Fulton and Northside** high schools, with the hope that it could be expanded to take in the whole 3-AAA region. This same idea was advanced by this author last year, and it certainly deserves attention from the powers-that-be.

CASCADE BOWLING LANES have been sanctioned by the Atlanta Bowling Assn. All told, there are 176 sanctioned teams, according to ABA secretary **Arnie Arnston**, and more are near to being sanctioned. . . . Bowl-O-Matic Lanes are going with a Pot-O-Gold Tournament in which a mystery series is worth $50 in cash. This tournament gives the average bowler a shot at some money and merchandise. . . . Scoreboarding: **Guy Bell's** 621 and 246 game were tops in the Atlanta Major Traveling League. **Southern Bowler Magazine** leads **Southern Latex** by two points in the standings. . . . **Gray Hammond's** 630 three-gamer, including a high game of 242, led Southern Bowler's Singles Classic. **Buddy Middlebrooks** had a 605 and **Ralph Brunt** a 600. **Ben Downs** leads in Petersen points, **Ralph Brunt** second and **Middlebrooks** third. . . . **Gene Meason** (541), **Don Clary** (536) and **T. P. Chandler** (535) were best in the Sinclair SE Division League, and **Betty Vineyard's** 183 led the gals. . . . **Hal Cram's** 612 handicap and **Ken Klein's** 268 handicap topped 'em in the **Broadview Tenpin League**. . . . **Lois Arnston's** 538 and 203 were best in the **Broadview Bowlerette** group. . . . **Underwood's** 16-8 report leads the **Bowlerama League**, with **Sertomans** and **Jiffy Grill** second at 15-9. . . . **Southern Bowler** leading in **Northside Tenpin** group at 23-9 with **Holiday Pools** second at 20½-11½. **Joe Robinson** at 572 and **Gray Hammond** with a 564 led scoring Monday. . . . **Jim Respess** had a brilliant 233-232-642 last week in the **City Tenpinning**, with **Ralph Brunt** at 604 and **LeRoy Stout** at 601. **Don Ryan**, of course, had his 253 individual gamer.

NOTICE

TO ALL BUICK-OLDSMOBILE-PONTIAC DIVISION EMPLOYES

All second-shift production employees of departments 11, 15, 17, 25, including car conditioning and departments 63 and 76 should report to work tonight, Wednesday, October 29, 1958, at 5:42 P.M.

All first-shift production employees are to report at the regular shift starting time on Thursday, October 30, 1958.

Use Journal-Constitution Want Ads For Results—JA. 3-3636

Halas 'Poker' Gets Break

SAN FRANCISCO (UP)—William G. Dunn, the San Francisco 49er fan who took a poke Sunday at Chicago Bear Coach George Halas, got a break today from a judge.

Municipal Judge Edward O'Day dismissed a contempt court brought after the 34-year-old Palo Alto salesman showed up Monday and falsely identified himself as an attorney.

"I was seeking to avoid publicity," Dunn said, "and in turn I only got more."

Judge O'Day ordered him to reappear in court Friday, but indicated there may be no trial since Halas has left town with apparently no intention of pressing charges.

Auerbach's Fined

NEW YORK (UP)—Coach Red Auerbach of the Boston Celtics was fined $150 Tuesday by President Maurice Podoloff of the National Basketball Assn. for a run-in with officials last weekend in the Celtics' opening game.

Tech Shifts Baum to Guard

Continued From Page 33

will be handled by Fred Braselton and Walter Howard.

Speed boy Frank Nix missed Tuesday's practice. The sophomore right halfback is having a broken blood vessel in his nose doctored. He'll likely be ready for the Blue Devil scrap though.

Fullback Lester Simerville, held out of SMU skirmish because of injuries, may have a battle on his hands in reclaiming his old job.

Soph Marvin Tibbetts, who switched from quarterback to full and filled in for Simerville capably Saturday, is looking mighty impressive, especially on defense. And defense is what the Jackets figure they'll be needing a lot of against the bulky Dukes.

Dodd said Tuesday he hadn't made up his mind which boy to start Saturday. "Marvin is a good tough defensive player, but not quite as good a runner as Lester."

The Jackets are working in blue jerseys this week. The Dukes, exercising their rights as home teamers, plan to wear white.

Halfback Floyd Faucette, Tech's leading rusher with 231 yards in 42 carries for a 5.5 average, was informed he's an all-American. Floyd's been named to the Boy Scout All-America by Boys Life Magazine.

Tech Statistics

RUSHING	R.	Yds.	Av.	Run
Faucette	42	231	5.5	68
James	39	148	3.8	23
Nix	29	100	3.4	18
Delany	23	68	3.0	12
Simerville	14	66	4.7	14
Fonts	23	64	2.8	9
Braselton	26	43	1.7	8
Lewis	11	31	2.8	17
Logan	11	27	2.5	10
Veazey	14	21	1.5	6
Smith	9	17	1.9	5
Howard	13	13	1.0	5
Middlebrooks	3	9	3.0	4
Tibbetts	2	5	2.5	3

PASSING	A.	C.	Int.	Yds.	TD
Braselton	56	26	3	353	0
Howard	10	8	0	64	0
Delany	1	1	0	14	1
Veazey	1	1	0	8	0
Sides	1	0	0	0	0

RECEIVING	R.	Yds.	TD
Fred Murphy	9	105	1
Jack Rudolph	5	56	0
Gerald Burch	4	58	0
Jerome Green	3	31	0
Reggie Logan	3	16	0
Joe Delany	3	10	0
Floyd Faucette	2	17	0
Frank Nix	2	17	0
Cal James	2	11	0

PUNTING	No.	Av.	Bld.
Joe Delany	18	42.4	0
Gerald Burch	27	37.5	0

Cage Officials To Hold Clinic Wednesday

The Atlanta area Basketball Officials Association will hold a clinic on girls' basketball Wednesday at 8 p.m. at Emory University.

Sam Burke, executive secretary of the Georgia High School Association, will conduct the clinic at which changes in the rules will be discussed and illustrated.

Anyone interested in the clinic is invited to attend.

Save safely with Du Pont economy anti-freeze

ZERONE REG. U.S. PAT. OFF.

TESTS PROVE NO BOIL-AWAY—AND IT'S ANTI-RUST!

DU PONT

BETTER THINGS FOR BETTER LIVING . . . THROUGH CHEMISTRY

GOODYEAR TIRES

Ask about our WRITTEN GUARANTEE!

CAN YOUR TIRES PASS THIS DIME TEST? *Try it now!*

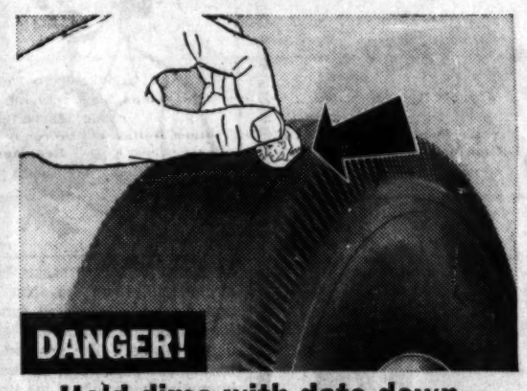

Hold dime with date down—insert in tire groove. If you can see date, tire is unsafe.

Look at the difference. Dime shows plenty of tread for safer traction.

If you can see the date on the dime, you need famous brand new GOODYEAR tires priced as low as

$12.95

6.70x15 blackwall Tube-type plus tax and recappable tire

90% of All Tire Trouble Occurs in the Last 10% of Tire Life!

We can replace your dangerous smoothies at an unbelievably small cost, thanks to Goodyear's 60th Anniversary prices. This tire is a value all the way. 3-T Cord Body for superior strength. Exclusive Stop-Notch tread design for tight traction in any direction.

6.00x16 blackwall tube-type plus tax and recappable tire $11.95

7.10x15 blackwall tube-type plus tax and recappable tire $14.85

7.60x15 blackwall tube-type plus tax and recappable tire $16.25

NO DOWN PAYMENT WHEN YOU TRADE IN YOUR OLD TIRES!

GOODYEAR SERVICE STORES

Downtown — 36 Courtland St., NE — JA. 1-0933

Decatur — Trinity at Church — DR. 8-8841

East Point — 230 N. Main St. — PO. 7-7477

West End — 2 Blocks South of Gordon, 692 Ashby — PL. 8-4541

Brookhaven — 4090 Peachtree Rd. — CE. 7-6356

Marietta — 1919 Roswell St. — 7-5316

NEW for every smoker... anytime

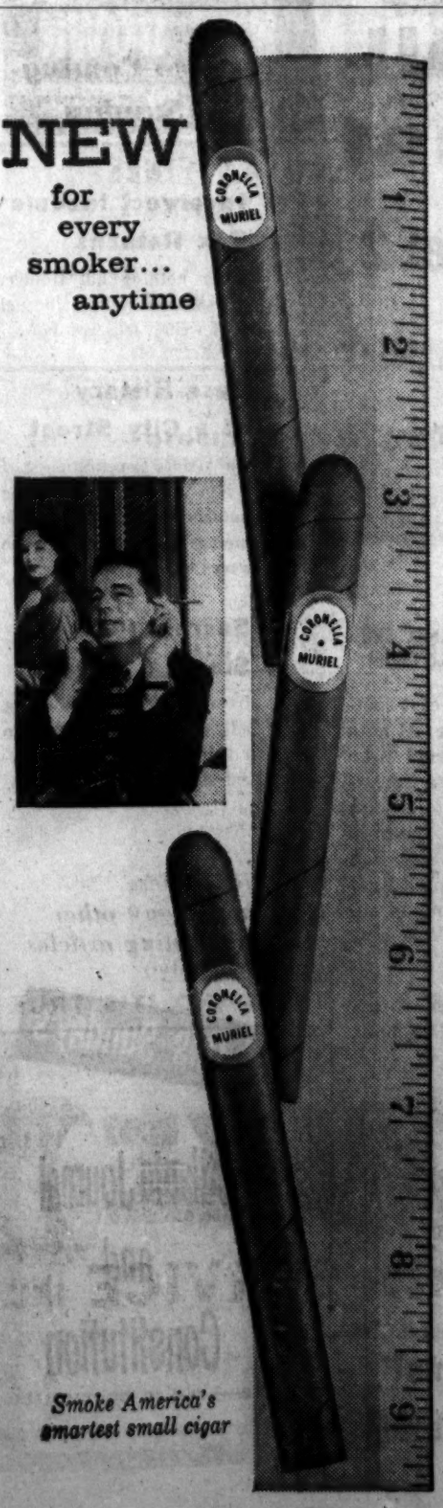

Smoke America's smartest small cigar

an excitingly different small cigar—

MURIEL® Coronella

- Refreshingly new in taste
- Light and pleasing in aroma
- Smart and casual in size
- Wonderfully rich in enjoyment

New style in smoking pleasure ...the Muriel Coronella... a superb corona miniature ...designed and blended to meet the modern smoker's demand for a light taste and a handsome look. Try a package today!

NEW IN SMALL CIGARS

A fully finished head for extra smoking satisfaction.

Packages of 5 for 25¢
Individual cigars 5¢

New style . . . New excitement in smoking pleasure

CONSTITUTION PREP RANKINGS

BROWN, JONESBORO 'JOIN' BIG TEN

By CHARLIE ROBERTS

Eleven Georgia football teams forged into the "Big Ten" of their own classifications last week, but LaGrange, Cairo, Stephens County, Tucker and Hawkinsville clung staunchly to top spots in The Constitution rankings.

Charlie Roberts

Jack Peek's Brown Rebels, claiming tenth spot with a 32-6 smashing of West Fulton, were the only newcomers to elite circles in Class AAA. And only Graham Hixon's Gainesville eleven, which grabbed ninth place in a 7-6 shading of Elberton, broke the status quo in AA.

But in Class A, where not a change took place in the top five, the "old" bottom five was wiped out completely except for tenth-slot Commerce, which overturned tough Monroe, 7-6. The sixth-through-ninth places were gained, in order, by Summerville, Model, Jonesboro and Carrollton. They bowled over Ringgold, 41-0; Pickens County, 19-0; tied AA Newnan, 19-19, and tripped Osborne, 26-7.

John Smith's Camden County Hurricanes and Aulbert Kinsaul's Montgomery County Rebels stormed into ninth and 10th in B by dumping Patterson, 34-0, and Glennville, 27-20. In Class C, Bobby Rich's Sparta Saints, Branch Bragg's Coosa Eagles and G. M. Charles' Greensboro Tigers moved into the six, seven and ten holes.

Roberts' Ratings

CLASS AAA
1. LaGrange (7-0-0).
2. Smyrna Campbell (8-0-0).
3. Glynn Academy (6-0-0).
4. Northside (5-1-1).
5. North Fulton (6-1-0).
6. R. E. Lee (5-2-1).
7. Albany (5-2-0).
8. Valdosta (5-1-1).
9. Moultrie (4-2-1).
10. Brown (6-2-0).

CLASS AA
1. Cairo (6-0-0).
2. Avondale (7-0-1).
3. Rossville (7-1-0).
4. Thomasville (5-1-1).
5. Waycross (4-1-2).
6. Jesup (5-1-1).
7. Dalton (4-2-0).
8. Westminster (6-1-0).
9. Gainesville (5-1-1).
10. Bainbridge (6-1-0).

CLASS A
1. Stephens County (7-0-0).
2. Sandersville (7-0-0).
3. Forest Park (7-0-0).
4. Lakeview (7-1-0).
5. Statesboro (4-3-0).
6. Summerville (6-2-0).
7. Model (6-1-1).
8. Jonesboro (4-1-1).
9. Carrollton (5-1-1).
10. Commerce (6-1-0).

CLASS B
1. Tucker (8-0-0).
2. Hogansville (8-0-0).
3. Morgan County (7-1-0).
4. Washington-Wilkes (6-0-1).
5. Fort Valley (6-1-0).
6. Clarkston (6-0-1).
7. Jenkins County (5-1-1).
8. Metter (4-2-0).
9. Camden County (5-2-0).
10. Montgomery County (7-1-0).

CLASS C
1. Hawkinsville (7-0-1).
2. Tallapoosa (7-0-0).
3. Waynesboro (4-1-1).
4. Warren County (5-1-2).
5. Tennille (4-2-0).
6. Sparta (3-2-1).
7. Coosa (5-1-1).
8. West Point (5-1-1).
9. East Fannin (6-1-0).
10. Greensboro (4-3-0).

Sparta and Greensboro dislodged Lincolnton and Louisville Academy, 20-19 and 13-7. Coosa played a 13-13 tie with West Point, which dropped a peg to eighth.

LaGrange and Smyrna Campbell banged Lanier and Sprayberry, 27-7 and 27-6, and retained the two top rungs in AAA. The top four were unchanged in AA as Cairo, Avondale, Rossville and Thomasville thrashed Cook, 40-6; Southwest DeKalb, 13-7; LaFayette, 46-6, and Warner Robins, 21-0.

Stephens County, Sandersville, Forest Park, Lakeview and Statesboro continued to stand one-through-five in A, beating Rabun County, 33-0; Perry, 47-20. Fairburn Campbell, 21-13; Trion, 14-6, and Screven County, 14-12. Tucker and Hawkinsville held their leads in B and C after stunning Stone Mountain, 32-6, and Putnam County, 36-6.

Tallapoosa stayed on Hawkinsville's rudder after a 13-6 skim past North Cobb.

Glynn Academy, Northside and North Fulton eased ahead a notch each to three-four-five in AAA with 33-0, 18-0 and 34-0 shellings of Groves, Sylvan and O'Keefe. R. E. Lee clipped Columbus, 19-7, and vaulted into sixth over Albany, which bounced Baker, 27-0. Moultrie continued ninth after a 7-7 tie with Valdosta, the Wildcats tumbling five stairs to eighth.

Dalton, 13-12 loser to West Rome, slipped two places to seventh as Waycross and Jesup bumped off Coffee County and Bacon County, 21-14 and 48-6, and eased ahead of the Catamounts. Westminster and Bainbridge, 20-13 and 19-7 victors over South Cobb and Tifton, held on at eight and ten.

Hogansville gained a peg to second in B, tripping Mary Persons, 28-13. Morgan County and Washington-Wilkes kayoed Monticello and Madison County, 35-0 and 35-7, and moved up a slot apiece into third and fourth ahead of Fort Valley, 7-0 victor over tough Dublin. Clarkston took four giant strides into sixth by thumping Rockdale County, 21-0. Idle Metter dropped a peg to eight, making room for Jenkins County, which plummeted five spots to seventh in falling before Waynesboro, 25-19.

The victory upped Waynesboro a peg to third in C, and Warren County ripped four spots upward to fourth with a 7-6 shading of Tennille, which tumbled two stairs to fifth. East Fannin clobbered Georgia Industrial, 25-7, and bettered its position a slot to ninth.

Those dropping from "Big Ten" status included Sylvan, Cedartown—41-13 loser to Bay County, Fla. — Dublin, Screven, Cartersville, Ringgold, Perry, Rabun, Lincolnton, Louisville and Putnam County. All were losers.

Cards Defeat Japanese, 9-1

SAPPORO, Japan (AP)—Joe Cunningham's three-run homer that capped a six-run seventh inning and the effective pitching of Rookie Bob Blaylock enabled the St. Louis Cardinals to route the Japanese All-Stars 9-1 before 30,000 shirt-sleeved spectators Tuesday.

Campbell, Hayes, Cline, White Put on Carling Exempt List

Field Nears Hundred Mark

Southeastern Open king Joe Campbell of Knoxville, Tenn., a youngster who plans to launch his PGA tour career in next week's Carling Open here at Cherokee Town and Country Club has been placed on the club's special invitation list.

This means the former Walker Cup star will be exempt from the qualifying round if one is necessary.

Joe, former National Collegiate champ, is rated almost a sure bet to make good on the golden trail.

Bob Hayes, State PGA titlist from Macon; Darwin White, Alabama PGA champion from Anniston, and Dick Cline, Alabama Open winner from Lanett, were others on the spe- Tuesday by tournament chair- cial exempt list announced man Howard Stillwell.

Georgia Open champ Jim Stamps, Dalton, and SEPGA title holder Billy Capps come in under tournament exemption rule.

Gene Dahlbender Jr. is one of four amateurs to receive special invitations. The other three will be announced later this week.

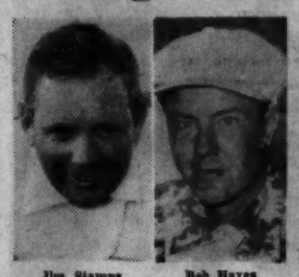
Jim Stamps Bob Hayes

Billy Casper, second leading money winner this year with $37,923, heads up latest list of tour stars to join the field. The field is now nearing 100 mark. It will have to exceed 120 before a qualifying round is necessary Sunday.

The tournament proper is scheduled for Wednesday, Thursday, Friday and Sunday of next week. Saturday will be skipped in order not to conflict with Georgia Tech-Clemson game.

Regional pros (those from Carolinas, Louisiana, Mississippi, Alabama, Tennessee, Georgia, and Florida) will be shooting for a special pot of $1,500 in addition to a portion of the big purse of $25,000. However, most of the latter loot is expected to go to the tourist sharpies.

Stillwell said parking facilities would be provided free on the roads and streets north of Sandy Springs for 7,000 cars. A shuttle bus service (round-trip fee, 60 cents), will be provided from parking area to Cherokee clubhouse.

Word Tuesday was U.S. Open champion Tommy Bolt had not entered, but wasn't being counted out. Ditto Slammin' Sam Snead. Entry deadline is 6 p.m. Friday.

Ticket sales for Atlanta's first big time pro tournament in nine years have been moving at a brisk pace. They are on sale at all local pro shops.—PRATHER.

NHL Standings

	W	L	T	Pts	GF	GA
Montreal	6	2	2	14	39	28
Detroit	4	4	0	8	17	20
Boston	3	3	2	8	26	22
New York	2	2	4	8	23	23
Chicago	2	4	2	6	20	33
Toronto	2	5	0	4	15	20

TUESDAY'S RESULTS
Montreal 5, Chicago 5

Glenwood LL Meets

The Glenwood Hills Little League will hold a meeting at Toney Valley School Nov. 3, at 7:30 p.m. for the election of new league officers for the 1959 season.

Amazing New Tire Value!

Firestone SUPER CHAMPION

Made with Firestone RUBBER-X for Extra Long Mileage

12.95 Plus tax and recappable tire 6.70-15 Size Blackwall Tube-type

- S/F Safety Fortified Cord Body for extra blowout protection
- Seven Sturdy Non-Skid Tread-ribs for longer mileage
- Rugged Shoulders and Sidewalls for better performance

Size 6.00-16 11.95 Plus tax and recappable tire Blackwall Tube-type

Size 7.10-15 14.85 Plus tax and recappable tire Blackwall Tube-type

Size 7.60-15 16.25 Plus tax and recappable tire Blackwall Tube-type

See quality chart posted in our Tire Department. At Firestone, price is the true guide to the quality of our tires.

YOUR TRADE-IN TIRES ARE YOUR DOWN PAYMENT

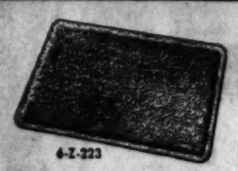

6-Z-223
Threshold Mat
Reg. 4.89 2.99
Rayon-nylon carpeting with rubber base. Choice of gray or beige.

7-C-62
Eveready 3-cell Flashlights
Reg. 1.69 88c
Chrome-plated nickel case. Red safety-glow plastic head.

7-M-616
Driving Gloves
Reg. 2.39 1.77
Top grain cowhide closely stitched. Adjustable strap with buckle.

BUY WHERE YOUR CREDIT IS GOOD

Firestone STORES

PEACHTREE AND 11th TR. 6-0711
SPRING AND BAKER JA. 2-8628
1401 ROSWELL R.. MARIETTA, GA.
121 CENTRAL AVE., N.E. Between Alabama and Hunter, JA. 5-3478
208 E. PONCE DE LEON DECATUR—DR. 7-1746
109 N. EAST POINT ST. EAST POINT—PO. 6-6645
2163 PEACHTREE RD. N.E. CE. 3-4185
1238 DEKALB AVE. JA. 4-9090
3013 PEACHTREE RD. CE. 3-4401
711 GORDORN ST., S.W. PL. 3-4112
718 PONCE DE LEON AVE., N.E. TR. 6-5176
1539 PIEDMONT AVE., N.E. TR. 6-2931
COLUMBUS, MACON, ROME, AUGUSTA AND LAGRANGE

Bowling Clinic

BY BILLY SIXTY

A Special Technique for Women Bowlers

First of all, let me say that there is no difference in bowling form for men and women bowlers. The same precepts apply—push-away coordinated with the first step (in four-step footwork), smooth swing grooved close to the body, sliding finish to the foul line and natural follow-through from the point of ball release.

Perhaps the one thing women bowlers do have to guard against is trying to get more speed than the natural swing of the ball creates. This results in a tendency to rush to the foul line and force the ball. The body gets there ahead of the swing, off-balance and completely incapable of permitting either arm or hand to perform their natural functions.

Start with the stance, ladies. Hold the ball above the waist, as shown in sketch. Make the left hand support most of the weight of the ball. Keep the arms close to the sides. Now the left hand and arm push the ball forward as the first step is taken. The fingers of the right hand are fully spread, with the little finger under the ball. The position of the right hand remains unchanged throughout the swing, so that the little finger will play its part in imparting hook spin at the time of ball release.

Extend the arms fully in the push-away, so that the natural swing defeats the temptation to force the ball or rush the footwork. With proper finishing slide, and the body balanced throughout the delivery, a natural follow-through and proper speed result.

For a step-by-step description of what the ideal approach should be, read my brand-new pamphlet, "The Keys to Better Bowling." A copy's yours for 10 cents and a stamped, return envelope sent to me, Billy Sixty, care of The Atlanta Constitution.

Don Newcombe Indicted For '57 Tavern Brawl

From Press Dispatches

Don Newcombe, Cincinnati Redlegs' pitcher, was indicted for "atrocious assault and battery" Tuesday in the wake of an altercation at his Newark, N.J., tavern last year.

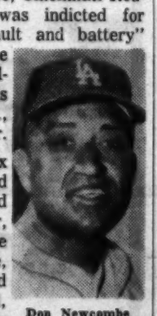
Don Newcombe

The Essex County grand jury indicted Don's brother, Norman, on the same charge, and a third brother, Harold, was indicted for possessing a revolver with intent to use it unlawfully.

The charges stemmed from an alleged attack on Ulysses Ross of East Orange, N.J., a former policeman there. The fracas allegedly took place on Dec. 22, 1957, and the indictment charges that Don and Norman beat Ross about the face and body and ejected him from the tavern.

It further alleges that Harold threatened Ross with the revolver after the ex-officer was outside the establishment.

MORE BASEBALL—The fate of the Louisville, Ky., American Assn. franchise is expected to be decided at a meeting in Memphis next week. **Joe Burke**, Colonels' general manager, said he will present the true picture to enable officials to make their own plans. Louisville was given a $25,000 franchise free two years ago and had $24,000 worth of help last year. Burke said he will say the club cannot operate in 1959 unless $50,000 more is made available.

"The realignment committee will then decide as to whether the association can find another city to replace us," he concluded.

Pacific Coast League directors discussed possible realignment before ending their annual fall meeting. The directors approved a resolution to expand to 10 or 12 teams when suitable cities are available, but said expansion is not imminent. Pres. **Leslie O'Connor**, a $20,000-a-year man, was retained for 1959, and **Clyde Perkins** of the Portland Beavers wa named to represent the PCL at next week's Memphis conclave. . . . **Paul Campbell**, former major league outfielder and first baseman, was signed by the Reds to scout the Carolinas, West Virginia and part of Virginia. . . . Cincinnati virtually eliminated its spring exhibition tour and plans to train a few days longer in Florida. . . . The first bath of cement splashed into the foundation of the San Francisco Giants' new stadium and a rash of protests by nearby residents over inconveniences it brought them.

Baseball in Brief

Duluth Cagers Split

The Duluth boys won their second basketball game of the season Tuesday night from Lilburn, 55-33, while the Duluth girls bowed to the Lilburn team, 27-35.

BONUS for car owners

Two big benefits when you get anti-freeze at this sign. 1—Checkup at no extra cost. 2—All-winter PEAK* with RUST-GUARD. The most effective protection you can get. It's guaranteed!

EXPERT PRE-WINTER CHECKUP

PEAK

ATLANTA'S COMPLETE SPORTS CENTER
DEAN'S SPORT SHOP

GUNS 20% OFF

SHOTGUNS – RIFLES – PISTOLS

★ Remington ★ Savage
★ Fox ★ Mossberg
★ Winchester ★ High Standard

LIMITED QUANTITY
These Firearms Are Wholesale—Closeouts.

Mail Orders Filled Promptly
1043 PEACHTREE ST., COR. 11TH TR. 6-0087

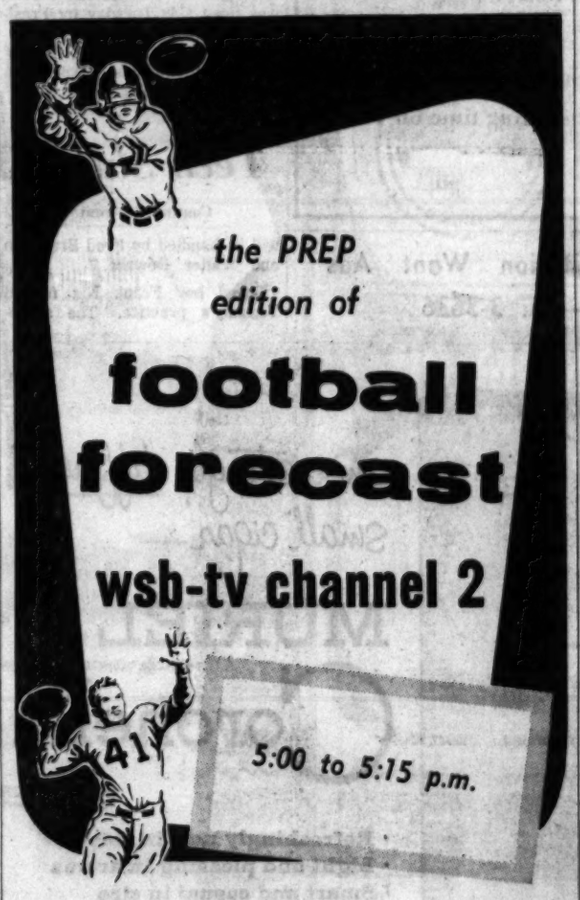

MEET COACH JACK HOGG AND SEE WEST FULTON'S OWLS IN ACTION

The prep edition of Football Forecast spotlights high school teams in the Atlanta area. Gene Asher, Atlanta Journal prep editor, and Paul Atkinson, Atlanta Constitution prep writer and expert, talk with Atlanta high school coaches about the prep gridiron season. Action movies by Bill Young, Atlanta Journal and Constitution staff photographer, show the teams in actual play. Phil Davis of WSB-TV acts as moderator.

Tonight Gene Asher meets with Coach Jack Hogg of West Fulton High School. See the Owls in action.

Watch the prep edition of Football Forecast, Monday through Thursday, 5:00 to 5:15 p.m., WSB-TV, Channel Two.

Tomorrow night:

Thursday, Oct. 30—Paul Atkinson and Coach Calvin Ramsey of Avondale.

The Atlanta Journal ★ AND ★ THE ATLANTA CONSTITUTION

coming Sunday

what about education via TV?

In the event public schools are closed, some think classes on television could solve the problem. Have educators considered using television on such a basis? How would classes be conducted? Would there be arrangements for periodic tests and appearances before teachers for examinations? What about accreditation? An Atlanta Constitution staff writer looks for the answers.

Also Coming Sunday

Incorrect Income Tax Returns
bring nothing but trouble, and Wayne Kelley, Journal staff writer, tells you how.

Case History of a City Street
An Atlanta Constitution staff writer takes a look at the number of resurfacings, pipe layings and tearing up one street has undergone.

Secrets for Staying Happy
from some of Atlanta's best adjusted persons as told to Edwina Davis, Atlanta Journal staff writer.

read these and many other interesting articles in . . .

This Sunday's Atlanta Journal and Constitution

NCAA Leaders

TOTAL OFFENSE	G	Plays	Yds.
1. Holsclaw, Va. Tech	6	149	806
2. Austin, Rutgers	5	134	777
3. Milstead Texas A&M	6	148	773
4. Knapp, California	6	130	763
5. Duncan, Iowa	5	111	714
6. Bass, Col. of Pacific	5	82	700
7. Lee, Cincinnati	6	123	685
8. Longfellow, W. Va.	6	120	661
9. Cook, Colorado	5	90	651
10. Cummings, N. Carolina	4	95	648

RUSHING	G.	Rshs.	Yds.
1. Bass, Col. of Pacific	5	79	647
2. Perkins, New Mexico	6	87	532
3. Austin, Rutgers	5	102	528
4. Cook, Colorado	5	69	500
5. Pickard, Florida State	7	97	482
6. White, Ohio State	5	122	450
7. Hart, Hardin-Simmons	6	97	447
8. Intrabartolo, Villanova	4	95	436
9. Burton, Arizona State	6	75	428
10. West, Missouri	6	86	426

FORWARD PASSING	G	Att	Cmp	Pct.	Yds.
1. Grosscup, Utah	6	94	55	.585	692
2. Duncan, Iowa	5	89	54	.607	678
3. Humphrey, Baylor	6	96	51	.531	503
4. Newman, Wash. St.	6	75	49	.653	511
5. Stephens, Har.-Sim.	6	89	48	.539	488
6. Lee, Cincinnati	6	82	45	.549	533
7. Hunsaker, Arizona	6	94	45	.479	590
8. Butler, Hardin-Sim.	6	100	43	.430	491
(Ties)					
9. Cummins, N. Car.	6	81	42	.519	454
9. Holsclaw, Va. Tech	6	81	42	.519	645
9. Whitley, Virginia	6	81	42	.519	550

COP's Bass Keeps Nation's Rushing Lead

NEW YORK (AP)—Because College of Pacific doesn't have a passing attack strong enough to loosen up the opposition, defenses were able to gang up on Dick Bass, a terrific runner, and shove him down to sixth place on the total offense list.

Bass, out ahead of all major college rivals in ground gains for the fifth straight week, also was national total offense leader a week ago. But Marquette's massed defenses held him to 28 yards in 10 ground plays and five players passed him in the statistical race.

Bass still held the rushing lead with a total of 647 yards on 79 carries. His margin over runner-up Don Perkins of New Mexico is a comfortable 115 yards. Bill Holsclaw of Virginia Tech, who throws the ball more often than he runs with it, regained the total offense lead in the shuffle. Lee Grosscup of Utah moved to the top in forward passing.

Grosscup, who has completed 15 of 20 passes in the past two weeks, displaced the virtually inactive Bob Newman of Washington, last season's total offense champ, as leader in the air department. He has 55 completions.

The comparatively slow pace of the leaders enabled three players to register spectacular gains—Charley Milstead of Texas A&M, Bob White of Ohio State and Randy Duncan of Iowa.

Milstead accounted for 427 yards in two weeks to jump to third place in total offense, trailing another single-wing tailback, Billy Austin of Rutgers, by only four yards.

White, a big, bruising fullback, vaulted from 76th to sixth in rushing in two weeks. Duncan advanced from seventh to second in passing in just one week, when he hit 14 of 18 against Northwestern.

Holsclaw, who accounted for 162 yards in Virginia Tech's near upset of West Virginia, has an 806-yard offense total for six games and Milstead 773 for six.

Szuzina in TV Match

ROCHESTER, N.Y. (AP)—Rory Calhoun, the world's seventh-ranked middleweight, and Franz Szuzina, a tough German with a boiler's reputation, clash Wednesday night in the Rochester War Memorial. The 10-rounder will be nationally televised.

Calhoun's record is 36-5-10. Szuzina, fighting in this country since 1956, has a 46-17-13 record.

Calhoun, 24, is a slight favorite—both because of his better recent record and because he holds a weight, reach and height advantage.

LEADERS IN SEC

INDIVIDUAL RUSHING

	Crs.	Net	Avg.
Billy Cannon, LSU	48	425	6.3
Tom Moore, Vandy	95	370	4.1
Charles Flowers, Miss.	57	300	5.3
Bobby Cravens, Kentucky	57	292	5.1
Theron Sapp, Georgia	54	272	5.0
Floyd Faucette, Ga. Tech	42	231	5.5
Ed Dyas, Auburn	41	227	5.5
Johnny Robinson, LSU	51	225	4.4
Tom Lorino, Auburn	46	223	4.8
Bobby Franklin, Miss.	48	214	4.5
Bobby Jackson, Alabama	44	210	5.3
Jack Batte, Miss. State	36	208	5.8
Percy Colon, Tulane	37	197	5.4
Kent Lovelace, Mississippi	38	191	5.0
Tommy Davis, LSU	46	188	4.1

TOTAL OFFENSE

	N.R.	N.P.	Tot.
Bobby Franklin, Miss.	212	385	597
Richie Petitbon, Tulane	112	342	454
Billy Cannon, LSU	425	8	433
Lloyd Nix, Auburn	96	332	428
Charley Britt, Georgia	146	280	426
Lowell Hughes, Kentucky	62	345	407

INDIVIDUAL PASSING

	Cmp.	H.I.	Yds.	Pct.
Smith, Vandy	32-67	3	392	.478
Franklin, Mississippi	33-70	2	385	.471
Hughes, Kentucky	28-55	4	345	.509
Rabb, LSU	30-54	4	352	.556
Petitbon, Tulane	37-72	7	342	.514
Nix, Auburn	21-45	1	332	.467
Britt, Georgia	17-38	3	280	.447
Braselton, Ga. Tech	26-56	3	253	.464
Eisemann, Kentucky	12-24	2	210	.500
Sweeney, Tulane	19-38	4	184	.500
Nugent, Tulane	12-31	5	144	.387
Majors, Tennessee	13-17	0	159	.765
Brewer, Mississippi	8-15	1	154	.533
Jackson, Alabama	10-20	1	149	.500

TEAM OFFENSE

	Games	Rush Avg.	Pass Avg.	Avg per Game
Mississippi	4	222	96.5	318.2
Miss. State	5	234.4	49.4	283.8
Auburn	5	192.6	100.4	293.0
LSU	4	198.0	83.2	281.2
Georgia	5	194.2	69.6	263.8
Kentucky	4	151.0	107.7	258.5
Florida	5	179.4	58.6	238.0
Tulane	4	106.2	115.0	221.2
Vandy	4	135.2	82.0	217.2
Georgia Tech	6	140.8	58.3	199.0
Alabama	5	126.4	52.0	178.4
Tennessee	5	46.0	52.8	98.8

TEAM DEFENSE

	Games	Rush Avg.	Pass Avg.	Avg per Game
Auburn	5	45.6	63.0	108.6
Miss. State	5	96.0	56.2	152.2
Florida	5	69.8	117.2	187.0
Georgia Tech	6	135.7	57.8	193.5
LSU	4	115.8	78.8	194.7
Alabama	5	170.4	43.0	213.4
Mississippi	4	105.2	110.8	216.0
Vandy	4	154.7	67.0	221.7
Georgia	5	161.2	74.4	235.6
Tennessee	5	159.2	59.4	218.6
Kentucky	4	176.8	71.3	248.2
Tulane	6	186.0	89.7	275.7

WRESTLING
FRIDAY NIGHT, 8:30
World's Heavyweight Championship Match
PAUL ANDERSON
VS.
DICK
"THE BRUISER"
One Fall—1 Hr. Time Limit
Special Attraction
RAY GUNKEL
VS.
FRED BLASSIE
MIDGETS
Farmer MacGregor
VS.
Tom Thumb
One Other All-Star Match

Journal-Constitution
Want Ads Pay Off

From thriftier pickups to tougher tandems . . . **best yet of the best sellers**

Chevrolet Task-Force 59

The longest, strongest line of Chevrolet trucks ever built is here to handle any haul with fast-working efficiency. There's the all-new El Camino. A wide choice of pickups that range from handsome, hustling Fleetsides through a big variety of Stepside models. You'll find high-capacity Step-Van models, space-saving L.C.F.'s and big-tonnage tandems. House to house or over the highway, there's a Chevrolet truck for every hauling job in the book—a truck with the right power and capacity to keep loads on schedule and overhead low.

CHEVROLET

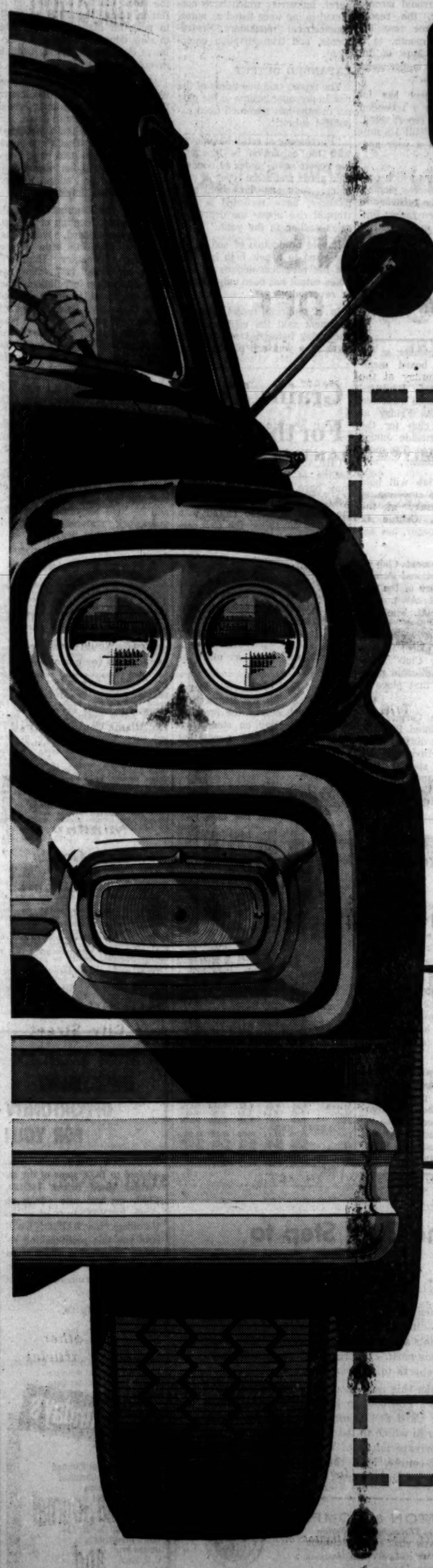

BIG
MOUNTAIN MOVIN' TANDEMS

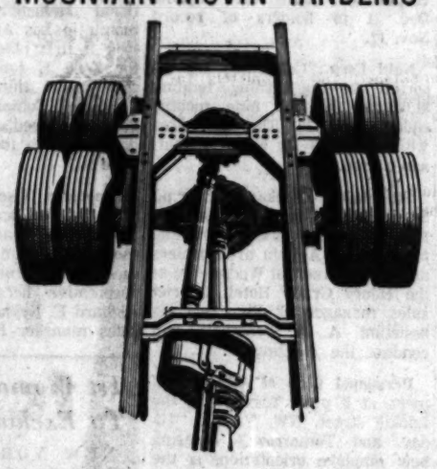

Chevrolet's Triple-Torque tandems are tougher than ever—with increased spring capacity for greater load support!

it's terrifico!

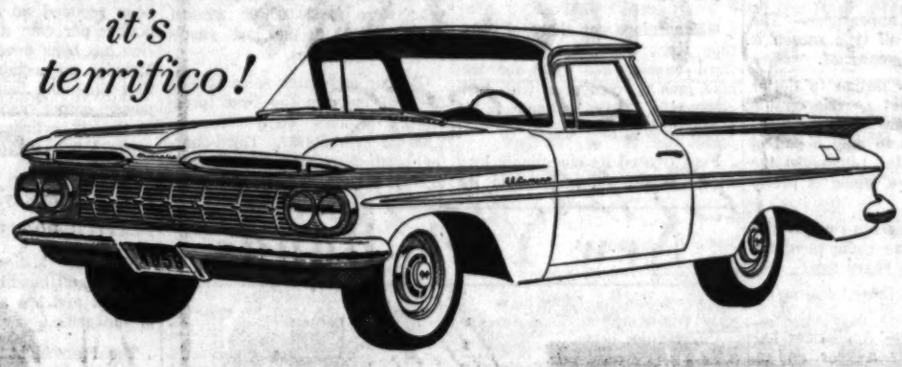

NEW EL CAMINO

Good looks never carried so much weight! El Camino beautifully combines the style of the '59 Chevrolet passenger car with the high capacity of a husky all-steel cargo box.

Here's extra traction in pickups, panels, stakes, Suburban Carryall and cab-and-chassis models. Plus four power take-off outlets for operating special equipment!

SURE-FOOTED 4-WHEEL DRIVE MODELS

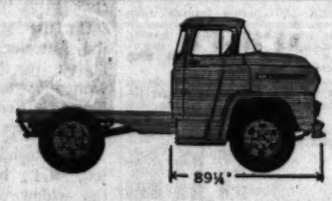

Low Cab Forward models, medium and heavy duty, to handle big loads within legal over-all length limits!

Compact, easy-handling
LCF's

spacious efficient Step-Vans

complete with 8-, 10- and 12-foot walk-in bodies. High capacity for house-to-house delivery schedules!

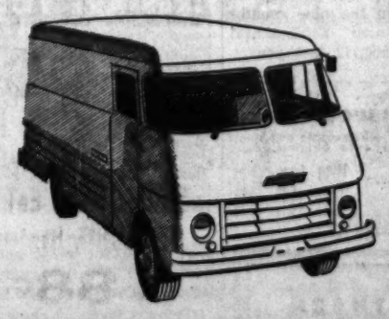

THE RIGHT PICKUP FOR YOUR JOB!

With both Stepside and Fleetside models, Chevy offers sure ways to save on light-duty jobs. New Thriftmaster 6 engine is standard.

NEW MIGHT, NEW MODELS, NEW MONEY-SAVING POWER !

See your local authorized Chevrolet dealer

Authorized Chevrolet dealers in Atlanta

CENTRAL CHEVROLET, INC.
2930 Peachtree Rd., N.E., CE. 7-4661, Atlanta

NALLEY CHEVROLET, INC.
2555 Stewart Ave., S. W., PO. 1-1191, Atlanta

JOHN SMITH COMPANY
536 W. Peachtree St., TR. 5-8111, Atlanta

TIMMERS CHEVROLET, INC.
329 Whitehall St., S. W., MU. 8-5000, Atlanta

SOUTHERN CHEVROLET, INC.
243 W. Ponce de Leon Ave., DR. 7-6413, Decatur

EAST POINT CHEVROLET DEALER, INC.
600 N. Main St., PO. 7-2611, East Point

Georgia Business

Philco's Boss Bows To Miss America

By JIM MONTGOMERY

Two celebrities more or less identified with the Philco Corp. flew into Atlanta Tuesday afternoon.

We interviewed the one who runs the company, James M. Skinner, who quickly noted that not only is he the "lesser" of the pair, but that "the other one is better looking."

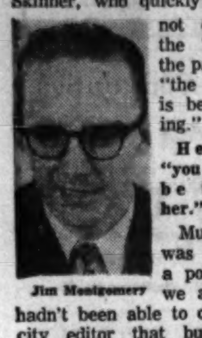

Jim Montgomery

He added, "you ought to be interviewing her."

Muttering what was intended as a polite protest, we admitted we hadn't been able to convince the city editor that business beat duties included chatting with Miss America.

The Philco president made some sympathetic noises, no doubt because his company sponsors the Miss America contest telecast as well as some of the winner's trips.

Besides, we thought, even though she's better looking, he's the boss.

Here to visit his old friend and distributor, J. C. Brown of Brown Distributing Co., Skinner offered some intriguing answers to a host of questions:

On color television — "There's no way to get into color without losing money. The sets are not good enough yet, and prices are too high, from $800 up.

"It's just a theory, but we think a color set should not cost more than $100 over a 21-inch black and white TV set, which now averages around $299.

But the day of a $400 color set is not in sight, so Philco's sticking to black and white."

On TV set appearance—"The picture-on-the-wall type screen is still five to 10 years off.

"But our new design (a flatter picture tube that swivels on top of an oblong control-speaker box) has enabled us to stay ahead of last year in sales (although) the TV market as a whole is pretty soft."

Did the new design remind him of the way some radio receivers looked about 30 years ago?

"I remember those,' 'came his guarded reply.

On appliances—"Appliances led the recession by a year and a half, but sales have been firming up in the last three or four months. We hope they'll continue to in 1959."

On prices—"The only price increases (on major appliance sales and/or service) that could come in 1959 would be nominal, reflecting only whatever inflationary increases that come in material and labor costs."

On the recession—"We were clipped very badly by the recession. Philco lost a lot of money in the first half (of 1958), but we made up our losses in the third quarter and expect the fourth quarter to be as good or better."

'59 EDSELS RETAIN DISTINCTIVE GRILLE, OFFER FOUR ENGINES

Corsair Model Above Is Shorter, Lighter and Available With "Economy Six" Engine

Of Big 3, Only GM Had Quarterly Profit

DETROIT (AP)—General Motors Corp. Tuesday reported a net profit of $62,401,191 for the year's third quarter, compared with $118,943,546 for the same 1957 period.

GM thus became the only one of the big three auto makers to report a third-quarter profit. Ford recently announced a loss of $21,600,000 and Chrysler a loss of $20,000,000 in the July-August-September quarter.

General Motors' profits for the first nine months of 1958 were reported as $389,451,291, down from $593,716,104 in the same 1957 period. Both Ford and Chrysler reported nine-month losses this year.

GM earnings per share of common stock were 22 cents in the third quarter and $1.39 for the nine months, compared with 1957 returns of 43 cents and $2.14, respectively.

Ford figured its nine-month loss at $16,200,000. Chrysler said its nine-month loss was $45,200,000. Ford made money in the year's first quarter; Chrysler did not.

General Motors said dollar sales in the first nine months were 82 per cent of those in the corresponding 1957 period. The third-quarter rate was only 70 per cent, which GM blamed primarily on model change-overs and sporadic strikes.

Sales in this year's first nine months totaled $6,744,000,000, compared with $8,235,000,000 in similar 1957. Third-quarter sales this year were $1,623,000,000 against $2,321,000,000 in the last year's same three months.

GM car and truck sales totaled 2,345,497 units in the first three-fourths of 1958, compared with 2,908,482 in like 1957. Third-quarter production was 505,607 units against 811,143.

Ford's Edsel Revisions For '59 Erase 4 Models

Ford Motor Company's Edsel line for 1959 will go on dealer sale Oct. 31 in two instead of four passenger car series, and one model station wagon instead of three.

Discontinued for 1959 are the Citation and Pacer passenger car models and the Roundup and Bermuda station wagon series.

In the 1958 line factory-suggested list prices ranged from $2,300 for the two-door Ranger sedan to $3,489 for the Citation convertible, exclusive of taxes and handling charges. For 1959 the price range is from $2,398 for the two-door Ranger sedan to $2,806.50 for the Corsair convertible. Top price for the 1958 Corsair was $3,139 for a four-door sedan.

REVISING THE LINE

Ben D. Mills, general manager for Mercury, Edsel and Lincoln, said that by revising the Edsel line, it has been placed into direct competition with "the top series of the largest selling three" makes.

The Edsel line retains its basic styling for 1959. The Corsair is five inches shorter; weight has been reduced an average of 150 pounds per car; a new transmission has been developed; the line includes an economy six for the first time and four engines offer power output ranging from 145 in the six cylinder to 303 in the super V-8.

All but the top engine operate on regular quality gasoline.

FLATTER ROOFS

The car bodies have flatter roofs. Dual headlights have been lowered and are an integral part of the grille.

The rear flight deck theme is retained but tail lights have been lowered. The exhaust system has been aluminized to prolong muffler and tail pipe life.

Some items that were extra-cost options in 1958 models have been made standard for 1959.

Displaying the new Edsels in the Atlanta area beginning Friday will be: Frank Graham Co., 600 W. Peachtree St., NW; Wagnon Motors, 218 E. Ponce de Leon Ave., Decatur, and Murphy Mercury Co., 338 N. Church St., East Point.

Business Advancing Faster Than Usual

Recovery Is Broadening, Commerce Dept. Reports

WASHINGTON (AP)—Business has advanced faster than usual this fall, and the economic recovery is broadening.

These were the principal conclusions reported by the Commerce Department Tuesday in its monthly review of the business situation.

The department said economic yardsticks which usually lag during a recovery period "are now showing signs of improvement." Other more volatile indicators have been advancing for several months. It said this means the business upturn now is rather broad.

A better-than-seasonal autumn increase in activity has been reflected in rising personal income and buying power, the report said. Personal income rose 1½ billion dollars last month, to a record 357½ billion. Most of the rise was attributed to bigger wage and salary payments.

Nonfarm employment has increased 700,000 from a recession low of 50 million, the report noted. It added that this is still 1½ million below the level a year ago.

SUMMING UP

Summing up factors which continue to cloud the business picture, the report said: "The recovery in employment has been rather limited; investment in industrial and commercial facilities, although leveling off, is not yet advancing, and auto production still has not given the stimulus which will come with large-scale output of 1959 cars."

Despite these negative factors, the department said industrial production has shown a marked recovery which has been shared by all major industrial divisions except autos.

It said better-than-average advances have occurred in primary metals, electrical machinery, construction materials, rubber, crude petroleum, and textiles and apparel. Industries which have continued to lag were listed as autos, nonelectrical machinery, instruments, and transportation equipment.

EXPANDED OUTPUT

The report said two thirds of the rise in personal income in the past six months has stemmed from expanded output.

"Purchasing at retail has moved with the expansion in income," the report said. "Sales of nondurable goods and some types of durables, such as household appliances, have recorded a substantial rise above the depressed sales earlier in the year."

It said production of soft goods has risen to a new high but that the big recession decline in durables output has been only partially reversed.

In a separate report, the department said the container and packaging industries are showing signs of a year-end pickup.

Trade Winds

By LOU SCHNEIDER

Tighter Credit Curbs on Way

NEW YORK — Tighter credit controls are in the cards and may be extended to consumer levels.

Last week's increase in the federal reserve rediscount rate to 2½ per cent wasn't a tightening of the money screw. It was a move to close the gap between the discount rate and the short-term (90)-day treasury notes.

But now that the economic recovery is gathering speed, there is a likelihood of an increased demeand for business loans. With the stock market booming on inflation fears, the FRB is ready to push for higher interest rates to slow down any business speculative demand for money to build inventories.

And from C. Canby Balderston, vice chairman of the FRB, comes the word that consumer credit controls could result from further relaxation of auto and mortgage credit. That's a clear warning that no 1955 wild easy-credit boom will be tolerated. In other words, the Federal Reserve is set to stop inflation.

And at the Commerce Department's recent meeting of its business advisory board, several businessmen tried to ride former Treasury Secretary Humphrey about his early 1957 "hair-curling" depression prediction. They were surprised to learn he still feels that way. Said Humphrey, grimly: "If you fellows keep playing with this $75,000,000,000 and $80,000,000,000 budget, you had better find a way to pay for them."

Make no mistake about it, Washington is worried about the too-fast business recovery, the future price trend and the widespread inflation psychology. Once the elections are out of the way, next week, inflation-control programs will be prominent in the news. Wall Street had best cooperate, or stock-broker houses will be held responsible for their guesswork statement. The finger points that way.

People and Events

American Cyanamid Co. has announced it will transfer its Atlanta branch next Spring from Spring street, NW, to a new 42,300-square-foot building in the Chamblee industrial area.

American Bakeries Co. has declared two dividends and reported consolidated net after-tax earnings of $3,639,839 for the first 40 weeks of 1958. This compares with $4,282,829 for the like period last year. Per common share earnings dropped from $2.56 to $2.15. The regular quarterly dividends are: 60 cents a share on common stock, and $1.12½ a share on 4½ per cent cumulative convertible preferred stock of the corporation. Both are payable Dec. 1 to holders of record Nov. 12.

Nehi Corp., Columbus, has reported after-tax earnings totaling $1,021,285 for the nine months ended Sept. 30. This compares with $1,145,697 for the like year-ago period.

Studebaker - Packard Corp., South Bend, Ind., will hold its 1959 Studebaker product training program for Atlanta area dealers and sales personnel Wednesday at the Henry Grady Hotel. District sales manager E. Pigg and his assistant, A. A. Fromholz, will conduct the meeting.

Personnel Club of Atlanta will meet at 6 p.m. Tuesday at the Luckie street, NW, YMCA. "Today and Tomorrow," covering new employe orientation, is the theme of the meeting.

Georgia Junior Chamber of Commerce will have Sen. Talmadge (D-Ga) as speaker at the organization's fall board meeting at 8 p.m. Saturday at the Dinkler Plaza Hotel. Registration for an attendance expected to total 1,500 begins Friday at the Dinkler. Host club for the meeting is the Northside Junior Chamber of Commerce. The meet continues through Sunday.

Georgia Motor Club will hold its annual directors' meeting at 12:30 p.m. Wednesday at the Capital City Club, George L. Evoy, secretary-manager, has announced.

Lockheed Management Club of Georgia won two national awards at the 35th conference of the National Management Assn. this month in Los Angeles. The club took a first place "best" award for Zone E (one of eight U.S. zones) and third place in the "National Company Club" category. Lockheed's California management club took first place in Zone A.

American Viscose Corp., Philadelphia, has appointed Besil F. Millican as Atlanta district sales manager, Film Division. He moves up from special representative here and succeeds Richard E. Reynolds, named field sales manager for the division.

1st Woman Named To Exchange Board

NEW YORK (UPI)—The hand that controls the nation's purse strings finally reached into Wall street Tuesday.

A woman was named to a Wall Street Stock Exchange Board of Governors for the first time in history.

On the stroke of 11 a.m., the American Stock Exchange bowed to the inevitable and named 53-year-old banker Mrs. Mary G. Roebling to its Board of Governors.

Mrs. Roebling, vivacious Trenton, N.J., bank executive, is the widow of the grandson of the builder of the Brooklyn Bridge. She has been active in financial circles since the death of her banker husband, Siegfried Roebling, in 1936.

Grains Turn For the Better

CHICAGO (AP)—The long, slow decline of grain futures prices may have hit the turning point. Nearly all futures contracts on the Board of Trade closed with moderate advances, the first general upward swing in more than a week.

Of considerable significance, traders said, was the fact that soybeans and rye bounced back quite briskly after broad general selling earlier in the day had carried all contracts sharply lower, all by well over a cent a bushel and some as much as two cents.

A good deal of the rally in rye was linked with the firmness in wheat which scored the broadest gains of the day on steady exporter demand and word that Chicago commercial stocks decreased about a million bushels last week.

CHICAGO GRAIN QUOTATIONS

CHICAGO, Oct. 28 (AP)—

	Open	High	Low	Close	Prev. Close
WHEAT—					
Dec.	1.91¾	1.93	1.91⅝	1.92⅞	1.91⅞
March	1.96¼	1.97¾	1.96¼	1.97¾	1.96¼
May	1.95	1.96¾	1.95	1.96¾	1.96⅛
July	1.83¼	1.83⅞	1.83⅛	1.83⅞	1.83½
Sept.	1.85½	1.85⅞	1.85¼	1.85⅞	1.85½
CORN (Old-Type Contracts)—					
Dec.	1.08⅛	1.09⅛	1.07¾	1.08⅞	1.08⅛
March	1.12⅝	1.13¼	1.12⅛	1.13¼	1.12⅝
CORN (New-Type Contracts)—					
Dec.	1.08½	1.09½	1.08¼	1.09¼	1.08⅝
March	1.12⅞	1.13¾	1.12⅝	1.13¾	1.13
May	1.16¼	1.16⅞	1.16	1.16⅞	1.16¼
July	1.18¾	1.19½	1.18⅜	1.19¾	1.18¾
Sept.	1.18⅜	1.19½	1.18⅛	1.19½	1.18¼
OATS—					
Dec.	.63¼	.63¼	.62⅝	.63¼	.63¼
March	.65	.65⅛	.64⅜	.65	.65¼
May	.64½	.64⅝	.64	.64½	.64½
July	.60¾	.61⅛	.60¾	.61	.61⅛
RYE—					
Dec.	1.29½	1.30	1.28	1.30	1.30
March	1.29¾	1.30½	1.28⅛	1.30½	1.29¾
May	1.26	1.26⅜	1.24½	1.25¾	1.26¼
July	1.18	1.18¼	1.15½	1.18¼	1.17¾
SOYBEANS—					
Nov.	2.09	2.10¼	2.06⅞	2.10	2.09¼
Jan.	2.14	2.15¼	2.11⅞	2.14⅞	2.14
March	2.17¾	2.19¼	2.15⅝	2.18⅝	2.18
May	2.21	2.21¾	2.18¾	2.21⅜	2.21
July	2.21	2.22⅞	2.20	2.22⅜	2.21⅝
Dec.	.....	.....	.....	10.45b	10.50b
Jan.	.....	.....	.....	10.30b	10.30b
March	10.00	10.00	10.00	10.00b	10.00b
May	10.00	10.08	10.00	10.08b	10.10b
July	.....	.....	.....	10.06b	10.00b
SOYBEAN OIL—					
Dec.	9.80	9.82	9.70	9.81	9.76
Jan.	9.72	9.72	9.59	9.71b	9.69
March	9.65	9.66	9.54	9.65b	9.62b
May	9.61	9.64	9.54	9.56	9.61
July	9.60	9.61	9.52	9.60b	9.57b
SOYBEAN MEAL—					
Dec.	46.20	47.15	46.00	47.15	46.20
Jan.	47.00	48.00	46.90	47.90	47.05b
March	47.85	48.75	47.70	48.75	47.90
May	9.61	9.64	9.54	9.56	9.61
July	48.85	49.90	48.75	49.90	48.95

b-Bid.

Atlanta Produce

On the Atlanta fruit and vegetable market trading was light with receipts light early Tuesday, according to the A.M.S. Round white potatoes were slightly higher in price. Cabbage was steady to firm. Florida oranges averaged shade weaker and some vegetables such as field peas, yellow squash and okra were very scarce. Florida half box cartons of grapefruit jobbed 2.25-2.35, with oranges at 3.60-3.75 and few small, 3.10-3.25. Apples were plentiful and steady. North Carolina round type cabbage jobbed 1.15-1.35, mostly 1.25 per bag with receipts and demand light. Sweet potatoes were in light receipt and prices generally unchanged. South Carolina Wade beans jobbed 2.65-2.75, and some Georgia pole beans were 2.00-3.00, according to quality and condition.

Few yellow crookneck squash, mostly holdovers, ranged 2.50-3.25 per bushel hamper. White butterbeans were 2.50-3.00 and some colored were low as 2.00. There were no field peas offered and okra was too scarce to quote. Few fair Georgia eggplant were 2.50-2.75 per bushel. Florida crates of yellow corn were 2.00-2.50; best, 2.50, and white five dozen mostly 3.00. Few South Carolina pickle cucumbers were 3.50 bushel. Light supplies of Georgia bunched turnips sold for 1.75-2.00 dozen and collards were 1.00-1.50, mostly 1.25 per dozen in job lots; few mustard greens sold 1.25 per bushel and turnip greens were steady at 1.25-1.50 per bushel.

Dry Goods

NEW YORK, Oct. 28 (AP)—The cotton textile market was quiet Tuesday. A number of print cloth constructions sold for spot and fourth-quarter delivery.

Small quantities of sheetings were also purchased, mostly in nearby positions. Converters appeared content to hold back on forward buying of cloth despite planned holiday shutdowns.

In wool goods small reordering of spring 1959 fabrics continued. At the current outerwear show buyer interest in fall 1959 fabrics was reported active although confined mostly to sampling of offerings.

There was nothing specific on prices for that season but indications were that they would be lower compared with a year earlier. Australian wool markets were unchanged to lower, according to private reports.

U.S. Steel's Income at $74 Million

NEW YORK (AP)—United States Steel Corporation Tuesday reported net income of $74,922,924, equal to $1.27 a share, for the three months ended Sept. 30. Directors declared a dividend of 75 cents a common share, and $1.75 a preferred share.

The third quarter net income compared with $97,555,683, equal to $1.70 a share, for the same period last year. That was a record for the third quarter.

Net income figures in the third 1958 quarter reflect a wage boost, which went into effect July 1, and a steel price increase, effective Aug. 1.

Net income for the nine months ended Sept. 30 was $210,573,654 or $3.56 a share. For the same period last year net income was a record $328,976,991 or $5.77 a share. Sales in the nine months this year totaled $2,535,329,741 against $3,379,580,712 last year.

New York Bonds

NEW YORK, OCT. 28	Close	Net Chg
NEW YORK CITY		
3s80	93⅛	— ½
CORPORATION BONDS		
AllegLud4s81	110½	+ ½
AlliedCh3½s78	93¾	
Alcoa4¼s82	101¾	— ¼
Do3⅛s64	99	
AlumCn4½s80	102½	— ½
Do3⅞s70	98¼	+1
AmAirlin3s66	90	— ⅜
AmCan3¾s88	95½	+ ⅛
AmFP5s2030	82½	— ¼
Do4.80s87	75½	+ ⅛
AmMchF5s77	134	+3
Do4¼s81	159	+5
AmT&T5s83	107¾	+ ¼
Do4⅜s85	100⅞	
Do4¼s73	151¾	+1½
Do3⅞s90	92½	— ½
Do3⅜s73	93⅛	—1
Do3¼s84	85½	
Do2⅞s87	78⅞	— ⅜
Do2¾s71	86½	
Do2¾s75	82½	
Do2¾s80	79¼	— ¾
Do2⅝s86	75⅝	+ ⅝
AmTob3s62	98½	+ ½
Do3s69	91¼	+ ⅛
Armour5s84	78⅞	— ⅛
AsocInv5¼s77	109	+2
Atchison4s95	98¾	+ ¼
Do4s95	91⅝	
AtlCstL4½s64	101⅛	+ ⅜
AtlRef4½s87	108⅝	— ¼
AtlRefin2⅝s66	91¼	— ¾
B&O4½s2010	74¾	+ ½
Do4½s2010	73½	— ⅛
Do4¼s95	77½	+ ½
Do4s80	75⅛	+ ¼
Do3⅞s70	85¼	— ¾
BenefFin5s77	105½	+2
BethStl3¼s80	159½	+ ½
BoeingA4½s80	120⅜	+ ⅜
Bos&Me4½s70	46	
Do4s60	67⅛	+ ⅛
BrkUnGs4⅛s83	97¾	+ ¼
BrunBk4¾s73	180	+2
CanSouth5s62	99½	
CanPac4sperp	93½	+ ¼
CapAirl4¼s76	69¾	+1¼
CaterTr4½s77	102½	— ½
Celanese3½s76	82½	
CenNYPow3s74	86¾	+1½
CRRNJ3¼s87	41½	— ¼
Ches&O4½s92	102½	
ChiB&Q3⅛s85	82	— ½
Do2⅞s70	82½	—1
ChiElinc5s97	68¾	+ ¾
Do5s2054	58	—1
CMSPP5s2055	61¼	— ⅝
Do4½s2044	66	+ ⅝
ChiNW4½s99	70⅛	— ¼
ChiRip5½s83	100⅞	
ChiTH2¾-4¼s94	64	+ ½
CinUnTer2¾s74	80⅝	—1⅞
CITFin4¼s71	99⅞	— ⅛
Do4s60	100½	— ⅜
Do3⅝s70	93½	+ ½
CitiesSvc3s77	84½	+ ½
CCCSL4½s77	68⅝	+ ¼
ColoF4⅞s77	100½	+ ½
ColumGs5½s82	107	+ ¼
Do4⅜s83	97½	+ ¼
Do3⅝s80	87	—10
CombEn3⅜s81	103½	+1½
ComwEd3s77	87	+ ⅝
Do3s78	87⅛	—2⅞
ConEdis5s87	108	+ ½
Do3⅜s82	87	+1½
Do3s72	87¼	+ ¼
ConNatG4⅜s83	101¾	+ ¼
ConsPw4⅝s72	119½	— ⅜
ConsuPw2⅞s75	84¼	
ContBak3s65	90¼	
ContOil3s84	84⅜	+ ⅛
CornPd4⅝s83	103¾	— ⅛
CurtisPub6s86	100	+1
Daystrm4¾s77	116½	—1¼
DaytP&L2¾s75	81¼	
Dere4½s83	97⅛	+ ⅜
D&SaltL3s-4s93	85¾	—1¼
DetEdis3¾s71	129	+ ⅝
Do3⅜s76	89⅝	— ⅛
Do3s70	90¾	
DougAirc4s77	95⅝	— ⅛
Do5s78	100½	+ ⅜
DowCh3s82	148⅝	+ ⅛
DressInd4⅛s77	105⅝	— ⅝
DuqLt2¾s77	82½	+ ½

	Close	Net Chg
EastSS[illegible]s73	123	
Erie5s2020	52¾	+ ½
Do4½s2015	53	— ¼
Do3¼s64	80	
Fansteel4⅜s	121	— ½
Firestone3¼s	88¼	— ¾
FlaECst5s74	113½	— ½
Garrett4⅞s78	102⅛	— ⅞
GAmTran4s81	130⅛	— ¼
GenElec3½s76	94¾	+ ⅛
GMotAcc4s79	96¾	+ ¾
Do3⅞s61	99⅝	— ⅛
Do3⅝s75	91	
Do3½s72	91½	
Do3s60	99	+ ¼
Do3s69	89¼	
GenMotCp3¼s	91½	
GenTel4½s77	113⅝	+ ⅝
Do4s71	108	+1¼
Gracecv3½s75	97½	+ ½
GtNorRy5s73	102¾	—1
Do4½s76	100½	+ ½
GulfM&O5s2056	69	— ⅜
Hertzcv4s70	156	
HousehF4⅝s	101⅛	+ ⅝
Do4s78	96	— ½
HudMrfg5s57	48¼	+ ¼
Do5s57	20½	— ½
IllBellTel3s78	84	+ ½
Do2¾s81	78½	
InlandStl4⅜s	104	— ⅛
IntMiner3.65s	90	—1
IntT&T	139¼	+ ½
ITECkt4¼s82	114¼	+ ¼
JamesF&C4s59	99½	+ ⅛
KanCSou3¼s84	83¼	+ ¼
KanCTer2¾s74	80⅛	—1⅞
LehC&N3½s70	72	
LehVCoal5s74	76	+1
LehVHT5s84	69	— ½
LehVal4sA2003	53	— ½
LibMcN5s76	112½	+ ¼
Lockheed3¾s	111	+1
Lorillard3¾s	85	—14¼
L&N3⅜s2003I	78¾	+ ¾
MackTrk5½s68	96½	— ⅜
Macycv5s77	119¾	+1
MeCen5⅛s78	85¾	+ ¼
McDermot5s72	95	+ ½
MerrChap4½s	81	— ½
MplsHon3¾s76	97¼	+ ¼
MplsMol6s86	89	— ¼
MSPSSM4s91	54¾	— ¼
MoKanT5s67	66½	+ ½
Do4s62B	65½	— ½
Do4s90	55½	— ¾
MoPac4¾s2020	64¼	
Do4¾s2030	61½	+ ¼
Do4¼s90	73⅛	— ⅜
Do4¼s2005	72	+ ¼
Mohawk&M4s	59¼	+ ¼
Mor&E3½s2000	52⅜	+ ¼
NatCash4½s	135	+ ½
NCylG5⅛s77	108½	
NEngT&T4½s	101⅝	+ ⅜
Do3s82	80	— ⅛
NYCen6s80	87	— ¼
Do5s2013	69¼	
Do4½s2013	63¼	— ¼
Do4s98	59	+ ⅜
DoHR3½s97	68½	
DoLS3½s98	53	— ¼
NYCMC3½s98	54⅞	
NYCh&SL4½s	79½	+ ¼
NYConn2⅞s75	67	— ½
NY&H4s2043B	72	+ ¾
NYL&W4s73	56⅝	+1⅛
NYNH4½s2022	33	
Do4s2007	48½	— ½
NYTel4⅛s93	98	
Do3s81	82	—7⅞
NiaMP4⅝s72	116	+ ⅛
Norf&W4s96	99¼	— ⅜
NorNatG3¼s74	91	—3
NorPac3s2047	64½	— ½
NorStP2¾s75	81½	+ ¼
Northrop4s75	101½	— ¼
OlinM5½s82	107	— ¾
Do5½s83	106⅝	— ⅞
OrWashRRN3s	98	
OwensIG3¾s88	94	— ½
PacG&E4½s	102¾	
Do3¾s78	97	+ ¼
Do3⅜s87	86	+ ¼
Do3s70	91	
Do3s71	88	
Do3s74	88	+1¼
PacG&E3s79	82½	— ¾
PacT&T3⅛s87	81	+ ½
PenRR5s68	95½	+1½
Do4½s60	100½	+ ½
Do4½s65	93¼	+ ⅛

	Close	Net Chg
Do4¼s81	75½	+1¼
Do4¼s84	74¼	— ¼
Do3⅛s85	61	
PhilEl3¾s88	92⅜	— ⅛
Do3⅛s85	82½	—7⅜
Do2¾s67	90½	+ ⅛
PhillipsPcv4¼s87	111	+ ½
PCC&SL3⅜s75	65¼	+ ¼
PitPlateG3s67	96	— ½
PotElPw3¾s73	105½	— ⅝
PubSEG8s2037	166⅛	+ ⅛
Do4⅝s77	102⅛	
Do3s63	94⅜	+ ⅛
RCAcv3½s80	97	+ ⅞
Rchfldcv4⅜s83	126	+2
RohrAcv5¼s77	114½	+2
RyMcBcv6¼s77	118¾	— ¼
StLSF5s2006	71	+ ¼
Docv4½s2022	72	
Do4s97	74	+ ½
ScottPpcv3s71	102	—1
Seagrm2½s66	89	
SearsRAc4⅝s72	104¼	— ¾
Do4⅝s77	101	+ ¾
ShmOGcv5¼s82	118	— ¼
Snclrcv4⅜s86	112¾	— ¼
SmthCorcv6s78	126¾	
Socony2½s76	81½	
Sou&NAla5s63	102	
SoBellTT2¾s85	78	
SoCalEdcv3¼s70	127½	— ½
SoPac4½s69	95⅛	+ ⅜
Do4½s81	90½	
SoPacOr4½s77	94	
StdOlCl4⅜s83	103	+ ⅜
StdOIndcv3⅛s82	112	— ¾
StdOId4½s83	104	+ ¼
StdONJ2¾s74	85⅛	+ ⅛
StdOlOh4¼s82	100½	
SuprOil3¾s81	91¾	— ¼
SylvElcv4½s83	117¼	+ ¼
TrRRASL4s2019	85	
Do2⅞s85	84	
TexacCo3⅝s83	92¼	+ ⅛
TexCorp3s65	97	
ThpPdcv4⅞s82	116½	+1
Tol&OhC3¾s60	94¼	
UnElMo3⅜s71	93½	+ ½
UnitArtcv6s69	123	+3½
UnGasCp4⅝s78	100½	
Do4¼s78	98½	
Do3½s72	91	
USSteel4s83	99	+ ⅛
Vandcv4¼s76	99	+ ⅞
VElPw2¾s75	82⅝	+1
Wabash4¼s91	66	—1
WShore4s2361	55¼	— ¼
Do4s2361reg	55½	
WestchLt3½s67	97¼	— ½
WestMd4s69	97⅝	
Do3½s79	91¼	— ½
WheelScv3¾s75	104	— ½
Do3¼s70	90	— ½
WisCen4s2004	63¾	— ¼
FOREIGN BONDS		
Amsterd5¼s73	102½	— ¾
Austral5s72	100⅜	— ⅛
Do4¾s73	97¾	— ⅜
Do3½s67	91¼	+ ¾
Do3⅜s62	96	— ¼
Belgium5½s72	104⅝	— ⅜
Brazil3¾sS1	97⅛	
Do3¾sS28	94⅛	+ ⅛
Chile3s93	42⅞	— ½
Colom3s70	56¼	
CostaR3s72	61⅜	— ⅛
Cundinam3s78	48⅛	
Germn5½s65	147¼	+ ¼
Germany5s80	103¾	
Do3s72Oct	86½	
Do3s72Dec	86½	
Greek6s68	22½	— ⅜
Hmburg4½s66	99⅝	— ¼
HghAth5½s75	107	—1¼
Do5s78	98½	+ ¼
ItalCCon3s77	68½	
ItalRep3s77	71⅜	+ ⅜
Japan5½s75	100¼	+1
Kreug&T5s59	2	+ ¼
Mexasn4s04-68	13¼	
Mexsmasn4s10-63	18½	+1⅛
Norway5¼s73	99	
Oslo5½s73	99¾	— ¼
Peru6s60	82½	+ ¼
Rhdsa&N5¾s73	97½	
RiodeJ8s46	56	— ¼
Do6½s53	38⅛	— ¼
Tokio5½s71	100½	+ ¾
TokyoEL6s63	101⅝	— ⅜
UnSoAf5½s68	100	
Do4¼s65	98	+ ¾

NEW YORK (AP)—Approximate final total, $6,390,000; previous day, $5,380,000; week ago, $4,918,000; month ago, $6,288,000; year ago, $4,741,300; two years ago, $3,460,000; Jan. 1 to date, $1,096,058,620; 1957 to date, $853,948,230; 1956 to date, $834,599,400.

Over-the-Counter Securities

The following bid and asked prices are obtained from the National Association of Securities Dealers, Inc., but are unofficial. They do not represent actual transactions. They are intended as a guide to the approximate range within which these securities could have been sold (indicated by the "bid") or bought (indicated by the "asked") at the time of compilation.

	Bid	Asked
Ala. Power Co. $4.20 pfd	87	90
Ala. Power Co. $4.60 pfd	93	96
American Art Metals	12	14
American Express	63¼	65¾
American Heritage	7¼	8¼
American Investors Corp.	2⅞	3½
Atlanta Gas Light com	35¾	37¾
Atlanta Gas Light $4.44 pfd	93	
Atlanta Gas Light $4.50 pfd	94	97
Atlantic Company com	9⅞	11⅛
Atlantic Co. Deb 5s 1980	80	85
Atlantic Steel Co. com	14⅛	16⅛
Atlas Finance com	8	9
Augusta Newspapers A com	5¾	6¾
Auto Soler Company	4	5
Automatic Merchandising	1	1¾
Avon Products	67	69½
Bank of Georgia	24	
Bates Mfg. Company	7⅞	8⅞
Berkshire Fine Spinning	6⅜	7⅜
Bibb Mfg. Company	34¼	36¼
Billups Petroleum	7¾	8¾
Black, Sivalls & Bryson	22¾	24¾
Borax Holdings, Ltd.	2¼	3
Botany Mills	6⅞	7⅞
Bowater Paper (A.D.R.)	5⅝	6⅝
Butler's, Inc., com	12	13½
Chattanooga Gas Co.	5⅞	6⅞
Chemical Enterprises com	3	4
C & S National Bank	43¼	45¼
Coastal States Life Ins.	50½	56½
Colonial Stores com	27⅞	30⅞
Commonw. Life Ins. of Ky.	24⅜	26⅜
Continental Gin com	18⅞	21⅞
Cummins Engines	55½	59¼
Delhi Taylor	15¼	16¾
Dixie Aluminum com	1¼	2
Dixie Aluminum pfd	1⅜	2⅜
Dunham-Bush, Inc.	7⅜	8⅜
East Tennessee Natural Gas	10¾	11¾
Economy Auto Stores	8⅛	9⅝
Farrington Mfg. Company	6	7¼
First Natl. Bank of Atlanta	35⅝	37⅝
Fulton Investment Company	8⅜	10
Fulton National Bank	32	34
General Gas	5¾	6¾
Genuine Parts	47½	
Georgia Investors, Inc.	1¾	2¼
Georgia L&H	21	
Georgia Marble	46	52
Ga. Power Co. $4.60 pfd	94	97½
Griggs Equipment	4⅜	5⅜
Grinnell Corp. com	144	149
Gulf Interstate Gas	14⅞	16⅛
Gulf Life Insurance Co.	23¼	25¼
Haverty Furniture Co.	19½	21½
Herold Radio & Elec. pfd	7	8
Intermountain Telephone Co.	15⅝	17⅛
Interstate Life of Chat'nooga	8⅜	9⅜
Jefferson Standard Life Ins.	85	89
Kaiser Steel com	44¼	46¼
Kaiser Steel pfd	24	26
H. W. Lay & Co. A com	12½	13½
Liberty Natl. Life Insurance	40½	43½
Life & Casualty Insurance	21⅛	23⅛
Life Companies	16¼	17½
Life Insurance Co. of Ga.	69	
Marble Products of Georgia	5¾	
McLean Industries	5⅛	6⅛
Miami Window Company	2¾	3½
Miles Laboratories	47½	50
Mississippi Shipping	14½	16½
Mississippi Valley Gas	23½	25
Mobile Gas Service	22¾	24¾
Moore-Handley Hdwr. com	7	8
Mortgage Investments Units	1⅛	1⅝
National Food Products	24⅞	27⅞
National Life & Accident	99½	103½
Natl. Mfg. & Stores $2 pfd	27¼	31¼
N. C. Telephone	1	1⅜
One-Hour Valet	5½	6½
Pacific Power & Light com	36½	38½
Parker Petroleum com	⅝	1⅛
Parker Petroleum pfd	3⅞	5⅛
Pecos Exploration Corp.	2⅜	3⅜
Peoples Bank	29	
Phoenix Investment Co.	5¼	6
Piedmont Aviation	2	2¾
Piedmont Life Insurance	62	66
Progressive Life	28	31
Radiation, Inc.	16¼	17¼
Rich's, Inc.	17½	19
Rockwell Mfg. Company	42¾	45¾
Royal Dutch Petroleum (American Shares)	80½	82½
Savannah Electric Co. com	26¼	28¼
Savannah Sugar Ref. com	88	93
Scripto, Inc., Class A com	8	9
Seapak Corp.	3¼	4
South Atlantic Gas com	14½	16
Southern Airways	4⅜	5⅜
Southern Bakeries com	17	19
Southern Bakeries pfd	25	27½
Southern Life Insurance	60	
Southern Spring Bed	46¾	49¾
Southern Syndicate	2	3
Sterling Discount	7¼	
Sutton, O. A.	1½	2⅛
Tampa Marine Company	1⅛	1⅞
Tekoil	5⅞	6⅞
Telechrome	11	12¼
Tennessee Natural Gas	14¼	15¼
Texas Eastern Trans. com	30½	32½
Texas Natural Gasoline	42⅛	44⅛
Thermo King	14⅛	15⅛
Thomaston Mills	19⅞	
Trade Winds	1.15	
Trans-Cont. Bus System	1⅛	2⅜
Trans-Cont. Gas Pipeline	23⅜	25⅛
Trust Company of Georgia	79½	83½
U. S. Envelope com	19¼	21¼
U. S. Envelope pfd	11⅜	13½
U. S. Life	45½	47½
United American Units	3⅜	4⅜
West Point Mfg. Company x	15⅜	16⅞
Western Kentucky Gas Co.	13⅞	15⅛

x—Ex-Dividend.

Coffee Futures

NEW YORK (AP)—Coffee futures were mixed.

There was more active roaster buying of spot and afloat coffees, with prices in the spot market firmer. The spot supply of coffee was tight.

Coffee spot Santos No. 4 ex-dock closed at 45.00a. Cost and freight offerings include Santos bourbons 3s at 43.25a and 5s 42.25a.

"B" futures closed 29 to 40 higher. Sales 142 contracts.

	High	Low	Close
December	42.99	42.60	42.80n
March	38.99	38.65	38.80
May	37.05	36.70	36.79n
July	35.55	35.35	35.25n

"M" futures closed 14 lower to 5 higher. Sales 28 contracts.

	High	Low	Close
December	47.23	47.07	47.05n
March	43.10	42.50	42.50
July	39.30	39.30	39.30

a—Asked; n—Nominal.

Treasury Statement

WASHINGTON, Oct. 28 (AP)—The cash position of the Treasury compared with corresponding date a year ago:

OCT. 23, 1958

Balance	$ 5,204,323,792
Deposits fiscal year July 1	20,735,720,805
Withdrawals fiscal year	29,632,494,104
Total debt	x280,851,429,657
Gold assets	20,689,613,018

OCT. 23, 1957

Balance	$ 4,146,038,130
Deposits fiscal year July 1	21,427,434,756
Withdrawals fiscal year	26,655,085,884
Total debt	274,461,785,097
Gold assets	22,667,648,096

x-Includes $426,210,741 debt not subject to statutory limit.

Cottonseed Oil

NEW YORK (AP)—Bleachable cottonseed oil futures closed 4 to 8 lower. Sales 273 contracts.

	High	Low	Close
December	13.17	13.05	13.14b
March	13.26	13.12	13.21
May	13.29	13.15	13.21
July	13.17	13.11	13.15

Sugar Futures

NEW YORK (AP)—Liquidation and hedging caused world sugar futures to ease.

World raws were quoted at 3.39 cents a pound f.o.b. Cuba.

Domestic futures were quiet.

The domestic raw market was steady. A New York cane refiner bought close to 12,000 tons of raws in spot positions at 6.50 cents a pound delivered basis. This was unchanged from last sales and equalled the high for the year.

Demand for refined was fair.

Domestic sugar futures No. 6 closed unchanged. Sales 2 contracts.

	High	Low	Close
March	5.68	5.68	5.68

World sugar futures No 4 closed unchanged to 2 lower. Sales 54 contracts.

	High	Low	Close
January	3.40	3.40	3.40n
March	3.40	3.39	3.40
May	3.39	3.39	3.39
July	3.40	3.39	3.40
September	3.40	3.39	3.40

Raw sugar spot 6.50.

Bank Clearings

Total Tuesday	$73,700,000
Corresponding day last year	62,500,000
Increase	$11,200,000

Cocoa

NEW YORK (AP)—Cocoa futures closed 25 to 100 lower. Sales 584 contracts.

	High	Low	Close
December	35.45	34.78	34.78
March	34.50	33.83	33.83a
May	34.55	33.86	33.86
July	34.55	34.54	33.94n
September	34.25	33.96	34.01n
December	33.68	33.68	33.68a

Spot Accra 39¾ n.
n—Nominal; a—Asked.

Cottonseed Meal

MEMPHIS, Tenn. (AP)—Cottonseed meal, bulk, future quotations prime 41 per cent protein basis.

December	49.75-50.25	49.75-51.00
January	49.75-50.50	49.75-51.00
March	49.75-50.50	49.75-51.00
May	49.75-50.50	49.75-51.00
July	49.75-50.50	49.75-51.00
September	48.25-49.00	48.25-49.00

SOUTHERN NATURAL GAS COMPANY

Birmingham, Alabama

Common Stock Dividend No. 79

A regular quarterly dividend of 50 cents per share has been declared on the Common Stock of Southern Natural Gas Company, payable December 12, 1958 to stockholders of record at the close of business on November 28, 1958.

H. D. McHENRY,
Vice President and Secretary.

Dated: October 25, 1958.

GENERAL ELECTRIC

AIR CONDITIONING

STORES—OFFICES—FACTORIES

ADVANCED REFRIGERATION, INC., 394 Spring St., N.W.—JA. 2-9661

INSURED SAVINGS

Legal for Trust Funds

Accounts $5.00 Up

SAVE BY MAIL

—MEMBER—

Federal Home Loan Bank System

Federal Savings and Loan Ins. Corp.

Peachtree FEDERAL SAVINGS and Loan Association

3045 PEACHTREE RD., NE.

Box 12235 Northside Station, Atlanta 5, Ga.

One Easy Step to E. F. Hutton Service...

As a new client of E. F. Hutton & Company you will receive – in addition to a confidential review of your investments and complete brokerage service along lines to help *you* most – our regular Research Surveys and private reports to fit *your* portfolio needs.

Why not take this easy step to E. F. Hutton service right now? The coupon below will bring you a New Account Card and Confidential Investment Inventory folder in which to list your securities for our review and private letter of comment. There is no obligation, of course. Mail the coupon to Manager, Investors' Service Department.

E. F. HUTTON & COMPANY

34 Offices Throughout the Nation

MEMBERS NEW YORK STOCK EXCHANGE

10 Trust Co. of Georgia Bldg., Atlanta 3

Phone: JAckson 1-2282

J. P. Dick, Jr. N. A. Broyles

Please send me your *New Account Card* and *Confidential Inventory* to list my securities for confidential review.

Name..........

Address..........

..........Telephone..........

A MOST EXCITING INVESTMENT OPPORTUNITY FOR YOU!

BABSON'S clients have been advised to BUY some of the securities listed below. HOLD, SELL or half sale advice to clinch PROFITS was given on the others. Now, BABSON'S will send you this profit-making research information FREE as an introduction to America's most experienced Personal Investment Advisory Service.

Allis-Chalmers Mfg. Co.
Aluminium Ltd.
American Airlines, Inc.
American Radiator & Standard Sanitary
Brunswick-Balke-Collender Company
Celanese Corp. of America
Certain-teed Products Corp.
Columbia Gas System
Creole Petroleum Corp.
Erie Railroad Company
Fairchild Engine & Airplane
General Motors
Industrial Rayon
P. Lorillard Co.
New York Central Railroad
Olin Mathieson Chemical
Phillips Petroleum
Pittsburgh Steel
Safeway Stores, Inc.
Sperry Rand Corp.
Standard Oil Co. (N. J.)
Texas Instruments
United Fruit Co.
U. S. Steel

CHECK ANY 5 OF THESE STOCKS you own or intend to buy and get a concise, factual research report on each without cost or obligation. Mail TODAY!

BABSON'S REPORTS INC.
Dept AJ-27
Wellesley Hills 81, Massachusetts

Complete N.Y. Stock Transactions

Traded Tuesday, 3,670,000 Shares — **Traded Monday, 3,980,000 Shares**

NEW YORK, Oct. 28 (AP).

	Sales In 100s	High	Low	Close	Net Chg
A					
Abbott L	9	64½	42⅛	64¼	+1⅛
ABC Vend	29	19¼	18⅝	19⅛	+ ⅛
ACF Ind	24	48	47⅝	47⅝	+ ⅛
ACF Wrig	77	20⅝	20⅛	20½	
Acme Stl	7	27¼	26⅝	26¾	— ⅛
Adams Ex	7	25⅝	25⅞	25⅞	— ⅛
Addressog	8	87	84¼	86	+1
Admiral	21	14⅛	14	14¼	+ ⅛
Aeroquip	5	19⅛	18⅞	19⅛	— ¼
Aetna Std	1	25⅞	25¾	25¾	— ¼
Air Reduc	32	70¼	69	70¼	+ ⅜
Ala Gas	3	32⅜	32¼	32⅜	— ⅛
Alaska Jun	25	3½	3⅜	3⅜	
Alco Prod	19	18½	18	18½	+ ½
Aldens	6	21¼	21	21	— ⅛
Do pf 4¼	.20	77¾	77¾	77¾	— ½
Alleg Cp	470	9⅛	8¾	9	+ ⅜
Do 6 pf	80	26⅞	25¾	26⅞	+1⅛
Do pf 5½	1.70	103½	103½	103½	+2½
Do pf 4	.20	142	142	142	
Alleg Lud	32	42¾	41⅝	42¼	+ ½
Alleg & W	.60	94½	94½	94½	—1
Allen Ind	5	14½	14½	14½	— ⅛
Allied Ch	30	89½	87½	89	— ¼
Allied Kid	1	29¾	29¾	29¾	
Allied Lab	7	42¾	42½	42⅝	+ ⅛
Allied Mills	4	41¼	40½	41¼	+ ⅜
Allied Pd	1	12⅛	12	12	— ⅛
Allied Strs	9	50	49¾	49¾	— ⅜
Do pf 4	.60	79	78	78	— ¼
Allis Chal	55	27⅝	27⅜	27¾	— ⅛
Alpha P C	10	40⅝	40¼	40⅝	— ⅛
Alum Ltd	242	33½	32	33½	+1
Alcoa	76	85⅛	82¾	85	+2
Amerace	1	45	45	45	+ ½
Amerada	35	104¼	103¼	103½	+ ½
Am Ag Ch	2	81¾	81	81¾	— ¼
Am Airlin	80	24⅛	23⅞	24⅛	+ ⅛
Am Bk Note	5	39	38¾	38¾	
Do pf	.30	61¼	61¼	61¼	— ½
Am Bosch	39	26¼	25¾	26⅛	
Am Brk Sh	24	42¾	42	42	—1⅜
Am Bd Par	46	19¾	19¼	19¾	+ ¼
Am Cbl & R	14	6¾	6⅝	6⅝	
Am Can	54	49⅞	49¼	49¾	
Do pf	4	38½	37¾	37¾	—1
Am Chain	1	47½	47½	47½	— ¼
Am Chicle	12	82¾	82	82¾	+ ¾
Am Cyan	210	48⅝	47⅝	48	—1¼
Am Distill	7	38½	38	38½	+ ½
Am El Pw	57	51	50⅛	51	+ ⅜
Am Enka	15	23⅛	22⅝	23¼	— ⅛
Am Europ	2	41¼	41¼	41¼	— ¾
Ax Export	3	27¾	27½	27⅝	+ ⅛
Am & F Pw	128	17½	16⅞	17½	+ ⅜
Am Hardware	24	34⅞	33¾	34⅛	— ⅛
Am Haw SS	1	86½	86½	86½	+ ½
Am Home Pd	12	116	114¼	114½	— ½
Am Intl	3	15⅝	15½	15⅝	
Am Inv	12	20	19⅞	20	
Am M&Fdy	170	50½	49	50	+1¼
Do pf	1.00	81	80½	80½	— ½
Am Mch&M	5	63½	63½	63½	
Am Met Cl	291	27⅝	26⅝	27⅜	+ ⅜
Am Met Pd	27	24	23⅝	24	+ ½
Am Molass	5	14⅝	14⅝	14⅝	
Am Motors	1478	35¼	33⅝	34¼	+ ⅝
Am N Gas	10	63	62	62	—1¼
Am News	2	28¼	28¼	28¼	
Am Optical	4	37¼	37	37	— ½
Am Potash	23	48	49½	48½	— ½
Am Seating	6	31⅜	31	31⅜	
Am Ship Bd	4.50	60	59	60	+1
Am Smelt	35	50	48½	48¾	+ ¾
Do pf	1.40	141	141	141	—1
Am Snuff	1	57½	57½	57½	— ¼
Am Std	54	14¼	14	14⅛	
Am Std Fd	14	39⅞	38⅜	39⅞	+1
Am Stores	12	86½	83	86½	+2¼
Am Sugar	5	33	32⅝	32⅝	— ¼
Do pf	5.30	33⅝	33	33⅛	
Am Sum Tob	6	13½	13½	13½	+ ⅛
Am Tel & Tel	118	194⅜	192⅞	194⅜	+1
Am Tob	28	90⅝	89½	90½	
Do pf	1.30	121½	120½	121½	+1¼
Am Viscose	177	35	32¾	35	+1⅞
Am W Wks	5	13⅞	13⅞	13⅞	+ ⅛
Do 6 pf	1	28¼	28¼	28¼	+ ⅜
Am Zinc	8	15½	15¼	15½	+ ¼
Amphen El	21	30½	29¾	30¼	+ ¼
Anaconda	105	60⅝	58⅞	60⅛	+1
Anac W & C	.40	57	56	56	
Anch HG	48	55¼	54½	55¼	— ¼
Ander Clayt	5	35½	35½	35½	
And Pri O	13	29¼	28¾	29	+ ¼
Arch Dan	23	37¾	37	37⅛	— ¼
Agro Oil	19	37¾	37¼	37½	— ½
Armco Stl	86	64¼	63¼	63½	+ ¾
Armour & Co	34	19¾	19½	19¾	+ ¼
Armst Crk	66	33¾	33½	33⅝	+ ½
Artloom	235	14⅝	13¾	14	+ ⅜
Arvin Ind	2	27¼	27¼	27¼	
Ashl Oil	12	17	16⅞	16⅞	— ⅛
Do pf 1½	4	30	29¾	29¾	— ⅛
ASR Prod	28	9⅝	9¼	9⅜	
Assd Dry G	25	42⅜	42¼	42½	+ ⅜
Do pf 5¼	.50	104⅞	104¼	104⅞	+ ⅜
Asoc Inv	16	81	79½	79½	—1½
Atchison	94	25	24½	25	+ ⅜
Do pf	41	9⅝	9	9½	+ ⅛
Atl City El	4	36¼	35¾	35¾	
Atl Cst Line	34	47⅜	47	47	
Atl Refin	39	40¾	40	40½	+ ⅜
Do pf	.30	79¾	78½	79¾	— ¼
Atlas Cp	23	7¾	7⅝	7¾	
Do pf	1	16⅛	16⅛	16⅛	
Atlas Pdr	2	63⅞	63¾	63⅞	+ ⅛
Aust Nich	2	14⅜	14⅛	14⅜	+ ⅛
Autom Cant	14	25	24⅞	24⅞	— ⅛
Avco Mfg	333	9⅜	9⅛	9¼	+ ⅛
Do pf	3	56	55⅜	56	— ½
B					
Babbitt	11	9	8⅞	9	— ⅛
Babcock & W	59	30¼	30	30¼	+ ⅛
Bald Lima	104	13⅝	13¼	13½	+ ⅜
Balt G & E	21	43¼	43	43	— ⅛
Balt & Oh	45	42⅝	41¾	42½	+ ⅜
Do pf	2	60	60	60	+ ½
Bang & Ar	14	45	43⅝	45	+1¼
Basic Pd	5	23⅞	23⅜	23⅜	— ⅜
Bath Ir Wk	4	50½	50⅛	50½	+ ½
Bausch & L	20	24⅝	24	24	+ ⅛
Bayuk Cig	10	25⅝	25⅜	25⅝	
Beat Fds	2	44	43¾	43¾	+ ⅛
Do pf	.20	97	96½	97	+1½
Beaunit M	219	19⅛	18	19⅛	+1½
Beckman In	64	31	30¼	30¼	+1½
Beech Airc	9	29⅝	29½	29½	+1
Beech L Sav	23	38	36¾	37	—1
Beld Hem	13	13⅛	12⅞	13⅛	+ ⅛
Bell Airc	129	21½	20½	20½	+ ⅜
Bell & How	10	76½	75	76¼	+1½
Bendix Av	39	59⅞	58⅞	59¼	+ ⅜
Benef Fin	27	23⅝	23½	23⅝	
Do pf	1	47⅞	47⅞	47⅞	+ ⅛
Benguet	121	1⅜	1⅜	1⅜	
Bestwall	1	69	69	69	— ¼
Beth Steel	244	51⅜	50⅝	51¼	+ ⅜
Do pf	2	145	144½	145	+ ½
Bigelow S	11	11⅛	11⅛	11⅛	— ⅛
Do pf	.10	68	68	68	+ ¼
Black & Dec	4	58½	57⅜	58½	+ ½
Blaw Knox	83	37¼	35⅞	36⅝	+1
Bliss, E W	7	17⅛	17⅛	17⅛	— ⅛
Boeing Air	164	55⅝	54⅞	55¼	+1⅛
Bohn Alum	4	20	19⅝	19⅝	— ⅛
Bond Stores	2	21⅛	21	21	
Book of Mon	8	14½	14¼	14¼	— ⅜
Borden	8	74⅜	73¾	73¾	
Borg Warn	57	33¾	33⅜	33⅝	— ½
Do pf	.40	75¼	75¼	75¼	— ¾
Bos Edis	19	57½	56½	56⅞	+ ⅜
Boston & Me	3	17¾	17⅜	17⅜	+ ⅛
Do pf	4	31	30½	30½	— ½
Bran Airw	19	11¼	11⅛	11⅛	+ ⅛
Brig Brass	16	34½	34	34¼	— ¼
Briggs Mfg	4	8⅜	8⅛	8⅛	
Briggs & St	2	38½	38¼	38¼	+ ⅛
Brist My	11	74⅛	73⅝	73⅝	+ ⅛
Bklyn U Gas	4	47⅝	47½	47⅝	+ ⅜
Brown & Bg	5	15¼	15¼	15¼	
Brun Balke	275	74⅞	73	73⅝	+ ¼
Buckeye P L	4	28⅝	28⅛	28⅛	
Bucy Erie	19	29½	29	29½	
Budd Co	46	16¾	16⅝	16⅝	+ ¼
Buf Forge	4	31½	31¼	31½	— ¼
Bullard	20	16	15⅝	16	
Bulova	11	12⅞	12⅝	12⅞	
Burl Ind	198	14¾	13⅞	14¾	+ ¾
Do 4½ pf	.20	77¾	77¾	77¾	— ½
Do 4 pf	1.50	67½	67½	67½	
Burroughs	17	37¾	37⅜	37⅝	— ⅛
Bush Term	2	25⅞	25¾	25¾	
Butler Br	17	35⅝	35⅛	35⅜	+ ⅜
Butte Cop	4	7¾	7½	7½	— ¼
C					
Cal Pack	4	49	48½	49	+ ⅜
Callah Mng	62	6⅝	6½	6½	+ ⅛
Calum & H	21	17¾	17¼	17¾	+ ⅛
Campb R Lk	1	8	8	8	
Campb Soup	8	46⅞	45⅜	46	+ ⅝
Can Dry	6	18⅛	18	18	— ½
Do pf	.40	82	82	82	
Can Sou Ry	.40	45	45	45	
Cdn Pac	9	28⅝	28½	28⅝	+ ¼
Capital Airl	18	15⅝	15¼	15⅜	+ ⅛
Carborun	2	36	35½	35	+1
Carey, Phil	13	35	33½	35	+1
Caro C & O	70	99	98½	99	— ⅛
Caro P&L	7	32½	32¼	32½	+ ⅜
Carpen Stl	6	61¼	59	59	—2⅞
Carrier Cp	13	39⅜	39⅛	39⅜	+ ⅛
Carr & Gen	2	29¼	29¼	29¼	— ¼
Carter Pd	2	34	32⅞	34	+1⅜
Case, JI	70	20⅛	19⅞	20⅛	+ ⅛
Case Rt	184	20½	20	20½	+ ¼
Case 7 pf	654	⅜	⅜	⅜	
Do 20 pf	.10	109	109	109	
Cater Trac	2	6½	6½	6½	+ ⅛
Do pf	.32	87¼	86⅞	87	— ⅜
Celanese	1.00	92¾	92¼	92¾	+1
Do pf	428	24⅝	22½	24⅝	+2
Celotex	17	75⅝	74	75⅝	+1⅝
Cen Aguir	35	32¾	32	32½	— ⅞
Cen Fdy	5	19⅞	19¾	19¾	— ⅛
Cen Ga Ry pf	6	11¾	11⅝	11⅝	
Cen Hud G	1	75	75	75	—1½
Cen Ill Lt	22	17⅝	17¼	17⅝	+ ¼
Do pf	2	29⅞	29⅜	29¾	
Cen Ill PS	4	94¼	94¼	94¼	— ¾
Cen RR NJ	.20	37½	37¼	37½	+ ½
Cen & SW	1	24	24	24	— ¼
Cer de Pas	27	52¾	52	52¾	+ ¾
Cest-teed	25	44¾	42⅞	44¾	+2½
Cesna Air	5	12¾	12⅝	12⅝	— ⅛
Chad Goth	9	50⅞	50½	50⅞	+ ⅛
Chain Belt	10	4⅝	4½	4⅝	
Champ Pap	7	66¾	66½	66½	+ ¾
Do pf	1	40¾	40	40¾	+ ⅜
Champlin Oil	.20	94	94	94	— ½
Chance Vgt	17	22¼	22	22¼	+ ¼
Checker Mot	160	52¾	51¼	52¼	+1¼
Chemetn	529	20½	17¾	19½	+2½
Chemway	28	34⅝	33⅞	34	— ⅛
Ches Cp Va	28	11¾	10¾	11⅝	+ ⅝
Ches & Oh	8	36½	36⅛	36½	
Do pf	17	65½	65	65½	+ ¼
Chi & E Ill A	1	104¼	104¼	104¼	— ¾
Chi Gt West	.50	28⅞	28	28⅞	+ ⅛
Do pf	25	46	45½	46	+ ½
Ch M SP & Pac	1	42½	42¼	42½	
Do pf	15	22⅝	22⅜	22⅝	+ ⅛
Chi & N W	4	62½	62	62½	+ ½
Do pf	18	27	26⅞	27	+ ⅛
Chi Pneu T	6	37⅜	36¾	37¼	+ ⅛
Chi R I & Pac	10	27½	26⅞	27½	+ ½
Chi Y Cab	12	29	28⅜	28¾	+ ⅛
Chrysler	8	34⅛	32	32	+1⅜
Cin G & E	123	52	51⅜	51⅞	+ ⅜
Do pf	6	34⅛	34	34	— ¼
Cin Mil M	.10	101½	101¼	101½	—1
CIT Finan	4	40¾	40⅜	40⅜	— ⅜
Cities Svc	25	59	58½	59	
City Invest	13	59	58¾	59	+ ¼
City Prod	3	16½	16⅜	16½	
City Str	5	42¼	42	42⅛	
Clark Equip	4	19⅝	19	19⅝	
Clev CC&SL	14	56	54½	56	+ ½
Clev El Ill	.10	140	140	140	—1
Do pf	7	41⅞	41¼	41¼	+ ¼
Clevite	1.00	99	99	99	
Cluett Pea	17	21½	21	21½	+ ⅛
Coca-Col	10	42½	42⅛	42½	
Colg Palm	9	117¾	117	117¼	+ ¼
Colg Pal pf	16	82	79⅝	82	+1½
Coll & Aik	4	77½	77	77	— ½
Colo F & Ir	.50	19½	18⅝	19	+ ⅛
Do pf	42	22⅜	22	22⅛	+ ⅛
Colo& So	2	48	48	48	+1
Do 2 pf	4	52	51½	52	+1
Col Brad A	1.00	64	64	64	+1
Col Brd B	.30	38½	38	38½	
Colum Gas	29	20½	20¼	20½	+ ⅛
Coll Pict	5	19⅝	19⅜	19½	+ ⅛
Do pf	108	64⅝	64⅜	64½	+ ¼
Col Carb	.30	42¼	42¼	42¼	— ¼
ColS Oh El	20	34⅜	34½	34½	— ⅜
Comb Eng	39	28	28	28	+1⅛
Coml Cred	2	63½	63½	63½	
Coml Solv	22	13	12¾	12	— ⅛
Comw Ed	28	52	51⅝	51¾	— ⅛
Do pf	2	97¼	96¾	96¾	— ¼
Comptometer	2	8⅛	8¼	8¼	
Conde Nast	47	8⅛	6¼	6¼	+ ¼
Cone Mills	18	15⅝	14⅛	15½	+ ⅛
Congoleum	18	11⅞	11⅝	11⅞	— ⅛
Con Cigar	2	42½	42¼	42¼	
Con Copp	17	16	15½	16	+ ½
Con Edis	24	58⅞	58	58⅝	+ ⅜
Do pf	5	103¼	103	103¼	+ ½
Con Electrodyn	14	35¾	34⅞	35¾	
Con El Ind	10	30⅛	29⅜	29⅞	— ⅛
Con Foods	10	20⅞	20⅝	20⅞	— ¼
Con Gas Ut	1	17⅝	17⅝	17⅝	
Con Laund	5	26½	26¼	26⅜	— ⅜
Con N Gas	10	47⅝	47¼	47½	— ¼
Do pf	3.10	28¾	27⅜	27½	—1
Con Coal	12	37⅛	36	36	—1½
Consum Pw	14	55¾	55⅛	55⅜	— ⅜
Do pfg (4.52)	1.00	98	98	98	
Do pf (4½)	3.50	95½	95	95	
Container	73	26⅞	26½	26¾	
Cont Bak	9	45½	45¼	45¼	— ⅜
Cont Can	14	57⅝	57	57⅜	+ ⅜
Ct Can 2d pf	1	136½	136½	136½	—3½
Cont Cop&S	7	12⅛	12	12⅛	+ ⅛
Cont Ins	6	56	55½	55⅞	+ ⅛
Cont Mot	58	11⅛	10⅞	10⅞	
Cont Oil	94	54½	54	54⅛	+ ⅛
Cont Stl	25	59⅞	57⅛	59⅞	+2
Coop Bess	29	29⅜	28⅞	29	+ ¼
Copper Rng	18	31	31	31	+1¼
Copw Stl	38	37¼	36½	36⅞	— ⅛
Corn Pd	38	47¾	47⅛	47⅜	+ ⅛
Cornell D	5	19⅝	19½	19⅝	+ ⅛
Corning Gl	19	87⅛	86⅛	87⅛	+ ⅞
Do pf new	.50	86¼	86¼	86¼	— ¼
Cosden Pet	31	18	17¾	17¾	— ¼
Coty Inc	1	8	7⅞	8	+ ⅛
Coty Intl	5	2⅜	2⅜	2⅜	+ ⅛
Crane Co.	109	35⅛	34	35	+1¼
Crescent Pet	7	16¾	16¼	16¼	— ⅜
Do pf	2	25⅞	25½	25½	
Crown Cork	27	27⅝	26⅞	27½	+ ⅜
Do pf	2	39½	39	39½	+ ½
Crown Zell	37	56	55⅛	55¾	+ ½
Do pf	.40	93	93	93	
Cub Am Sug	5	28½	28¼	28¼	— ¼
Cudahy Pk	54	13¼	13	13⅛	+ ⅛
Cuneo Press	1	12⅛	12⅛	12⅛	— ⅛
Cunn Drug	4	38	37¼	38	
Curtis Pub	103	14⅞	13⅞	14⅜	+ ⅜
Cur Pub 4 pf	2	61	60½	60½	— ½
Do pf 1.60	1	22¼	22¼	22¼	
Curtiss Wr	39	27¾	27⅝	27¾	— ⅛
Do A	1	35⅞	35⅞	35⅞	
Cutler H	77	57	55¾	56	— ⅝
D					
Dana Cp	2	54	54	54	— ½
Do pf	.10	90	90	90	
Daystrom	11	35¼	34⅞	35	
Dayt P & L	5	51⅝	51⅛	51⅝	— ⅜
Dayton Rub	20	21	20¾	21	+ ⅞
Decca Rec	54	17⅛	16⅞	17	+ ¼
Deere	59	50⅝	49⅞	50⅝	
Del & Hud	26	23⅞	23½	23¾	+ ⅛
Del L & W	20	11⅛	10¾	11	+ ½
Delta Air L	7	19⅝	19⅜	19½	
Den & RGW	13	51⅞	50¾	51⅝	+1⅜
Det Edis	25	40	39¾	40	+ ⅛
Det Stl Cp	29	15⅞	15⅝	15⅝	
Diam Alk	8	44¼	43¾	44¼	
Diam Gard	10	31⅝	31	31⅝	+ ¼
Do pf	2	30⅝	30½	30½	— ¼
Diana Str	7	16¾	16⅜	16⅝	+ ¼
Disney	34	33¾	32⅝	33⅛	+ ½
Dis C Seag	3	33	32¾	33	— ⅛
Divco Way	9	16⅝	16⅜	16⅜	— ⅛
Dr Pepper	5	11¾	11½	11½	— ¼
Dome Min	5	15⅜	15⅛	15⅛	— ⅛
Doug Airc	94	58½	57	57	—1⅛
Dover Cp	2	17⅞	17⅜	17½	
Dow Chem	72	66⅞	66	66⅞	
Dress Ind	46	40½	39⅛	40½	
Drewrys	11	23⅝	23¼	23⅜	+ ¼
Duplan	23	12	11⅞	12	+ ⅛
Du Pont	44	195¼	192⅜	195¼	— ½
Do 4½ pf	5	102½	102⅜	102½	
Duq Lt	15	43⅝	42¼	42¼	—1½
Do 4.20 pf	.20	48	48	48	
Do 4.10 pf	2.00	43½	42	42	—1½
Do 4 pf	4	42½	42⅜	42⅜	— ⅛
DWG Cig	9	23	22⅜	23	+ ⅞
E					
Eagle P	3	40½	40⅛	40¼	+ ⅛
East Air L	28	36⅝	35⅞	36⅛	— ⅜
East G & F	42	28	27⅜	28	+ ⅜
Do pf	.80	76⅜	76¼	76¼	—1¼
East S Stl	105	56	53	54½	+1½
East S S Rt Wi	2396	1⅜	1½	1½	
East Kod	26	127½	126¼	126¾	—1
Do pf	.20	152	152	152	
Eaton Mfg	1	55½	55½	55½	+ ¼
Edis Br Str	1	31⅜	31⅜	31⅜	+ ½
Do pf	.10	80¼	80¼	80¼	
Ekco Pd	13	31	30⅝	31	
Elco Pd pf	.20	93	93	93	
Elas Stop N	4	17¼	17	17¼	+ ⅜
El Auto L	35	38⅛	37½	37¾	
El & Mus	708	7⅝	7	7⅜	+ ⅝
El Stor Bat	6	35⅜	35⅜	35⅜	
Elgin Watch	2	9	8⅞	8⅞	— ⅛
El Paso NG	65	33¾	33⅛	33¾	+ ½
Emer El	28	48⅞	48½	48⅝	
Emer Rad	360	11¼	9⅞	11¼	+1⅜
Emp D El	8	22	21¾	22	
End John	3	31½	31¼	31¼	+ ¼
Equit Gas	6	36	35⅞	36	
Erie RR	38	12⅜	11⅞	12¼	+ ⅜
Do pf	2.20	59½	58⅛	55½	+ ⅛
Evans Pd	26	17⅜	16¾	17⅜	+ ⅜
Eversharp	34	20	19⅞	19⅞	— ⅛
Ex-Cell-O	13	39⅝	39	39	— ⅜
F					
Fairb Mor	1	35	35	35	
Fairch E	42	11⅝	11⅜	11⅝	— ¼
Fairmont	2	28½	29⅝	28½	— ¼
Do pf	.30	84½	84½	84½	—1½
Falstaff Br	1	18	18	18	
Fam Fin	1	29⅝	29⅝	29⅝	+ ¼
Fansteel	7	50⅜	49½	50⅜	+ ⅝
Fawick	31	5⅜	5⅜	5⅜	+ ⅛
Fedd Quig	15	14⅝	14	14⅝	
Fed Mogul	6	45⅞	45½	45⅞	+ ⅜
Fed Pac El	3	22	21⅞	22	+ ⅛
Fed Pap Bd	4	45	44⅝	44⅝	— ⅜
Do pf	2	21½	21½	21½	— ⅛
Fed D Str	17	45⅜	44¼	45⅛	+ ⅜
Fenestra	1	17⅜	17⅜	17⅜	+ ¼
Ferro Cp	1	27¼	27⅛	27⅛	— ⅛
Fibre Pap	26	40¼	40	40	— ⅛
Do pf	.10	133	133	133	—1
Fid P Fire	13	57¼	56¼	56¾	+ ¾
Fifth Av Lin	21	18⅝	18⅛	18⅛	
Filtrol	27	43	42⅛	42⅞	+ ⅞
Firestone	42	106⅛	102½	106⅛	+3
First N Str	3	19	18⅝	18⅞	+ ⅛
Firstamer	149	17⅛	16⅞	17	+ ⅛
Firth Cpt	5	10⅛	10	10	— ⅛
Flintkote	9	50⅛	49¾	50	— ⅛
Fla Pw	7	82½	82	82½	+ ⅛
Fla P & L	17	78⅞	78⅛	78⅞	+ ⅜
Fluor	8	22⅜	21⅞	21⅞	— ⅛
Food Fair	3	37½	37⅛	37½	+ ⅛
Food G Mkt	18	29½	28½	29½	+1⅜
Do pf (.40)	4	14⅝	14	14⅝	+ ⅝
Food Mach	20	70	68¾	70	+ ¾
Do pf (3¾)	.60	89	89	89	
Do pf (3¾)	.20	142	142	142	+3
Foote M	66	41⅞	40⅝	41½	—1½
Ford Mot	48	45⅝	45	45⅛	+ ⅛
Forem Dair	57	20⅛	19⅞	19⅞	— ⅛
Fost Wheel	109	36	33¾	35½	+1
Freept Sul	8	98½	98⅛	98½	+ ½
Frueh Tra	78	15⅞	15⅜	15⅞	+ ⅛
Do pf (4)	.50	65	65	65	+ ⅞
Gabriel	3	12	11⅞	12	— ⅛
G					
Gamble Sk	12	16⅛	15⅞	16⅛	+ ¼
Gamewell	5	30⅛	29¾	30⅛	
Gar Wood	26	6¾	6½	6½	— ⅛
Do pf	1	33	33	33	—1
Gardner Den	6	47¼	47⅛	47¼	— ⅛
Garrett	5	40½	40⅜	40⅜	— ⅛
Gen Accept	6	16⅛	15⅞	16	— ⅛
Gen Am Indus	14	4¾	4⅝	4⅝	
G Am Inves	10	34¼	35⅜	35¼	— ⅛
Gen Am Oil	4	36	35⅝	36	+ ¾
Gen Am Tran	12	98⅛	97¼	98⅛	+ ¼
Gen Bak	9	12⅛	12⅛	12⅛	
Gen Bc (8)	1.20	140	140	140	
Gen Bronze	8	32	31⅛	31⅜	+ ⅛
Gen Cable	9	37⅛	37	37⅛	— ⅛
Gen Cigar	6	70½	69¾	69¾	—1¼
G Contract	6	16⅛	16⅛	16⅛	— ⅛
G Controls	8	19⅞	19⅝	19⅝	— ⅛
Gen Dynam	73	58¾	58	58	— ⅛
Gen Elec	124	65¾	64⅝	65⅜	+ ⅞
Gen Finan	2	27½	27½	27½	
Gen Fds	25	65½	64¾	65½	+1
Gen Instru	26	10½	10¼	10½	— ⅛
Gen Mills	5	81½	80	81½	+1½
Do pf	1.30	108½	108	108	— ⅛
Gen Motors	418	48	47¼	47¾	+ ⅛
Do pf 5	3	106¾	106½	106¾	
Gen Out Ad	1	38¾	38¾	38¾	
Gen P Cem	4	80¾	80	80¾	
Gen Prec	18	29¾	29⅛	29½	+ ⅛
Do 3 pf	2	49¾	49¾	49¾	+ ⅛
Do pf 1.60	.50	30⅝	30⅝	30⅝	— ⅜
Gen Pub Sv	6	6	5⅞	6	
Gen Pub Ut	14	43¾	43⅛	43¾	
Gen Ry Sig	13	31	30½	30½	+ ¼
Gen Realty	8	23⅛	23¼	23⅛	— ⅛
Gen Refrac	10	47	46⅞	47	+ ½
Gen Shoe	10	25⅜	25	25⅛	+ ⅛
Gen Stl Cast	14	25⅞	25⅜	25⅜	+ ⅛
Gen Tel	10	52	51⅛	52	+ ⅜
Gen Time	98	24	24	24	
Gen Tire	3	29⅜	27¾	29	+ ½
Do pf 5½	142	97¾	97	97¾	+1⅜
Ga Pac Cp	.50	45⅝	42⅞	45	+2½
Gerber Prod	107	56¼	55⅝	56¼	
Getty Oil	5	27⅞	27⅜	27⅝	
Gillette	81	46½	45¾	46½	+ ⅜
Gimbel	42	37½	36	37	+1⅜
Glad McB	121	17	16⅞	17	
Glidden	3	39¾	38⅝	39	— ½
Goebel Br	11	3	3	3	
Goodrich	6	69¾	67½	69¼	+1⅞
Goodyear	46	97½	95¼	97⅜	+1⅜
Gould Bat	40	35¼	35	35	
Grace & Co	6	44⅞	44⅜	44⅞	+ ½
Grah Paige	31	2⅜	2⅛	2⅜	— ⅛
Granby M	170	7⅞	7⅝	7⅞	+ ⅛
Grand Un	4	51⅞	51¼	51⅞	+ ⅜
Gran C Stl	2	58⅜	56¾	58⅛	+1¼
Grant	61	37	36⅝	36⅞	— ⅛
Do pf	20	76	75	75	—1
Grays Rob	4.20	8¼	8¼	8¼	— ⅛
Gt N Ir Ore	4	27⅞	27½	27⅜	+ ⅛
Gt No Pap	12	50¼	49½	50¼	
Gt No Ry	9	47⅞	47¾	47¾	+ ¾
Gt West S	20	27¾	27¼	27½	+ ¼
Do pf	14	136	136	136	+ ½
Green H L	.10	35⅞	35¼	35⅝	+ ⅛
Greyhound	15	16	15⅞	16	
Grum Airc	40	21⅜	21	21⅜	+ ⅛
Gulf Mob & O	29	24¼	23¾	24	+ ⅛
Gulf Oil	6	117	115¾	116⅞	+ ⅞
Gulf Sta Ut	71	50½	49⅞	50	— ⅜
Do pf 4.40	26	91½	90½	90½	—1½
H					
Hall Print	4	25¾	25⅛	25⅛	
Halliburton	16	64	63½	64	+ ⅛
Hamil Wat	21	21¼	20⅝	21¼	+ ⅜
Hammer Pap	5	29⅜	28½	29⅜	+ ⅜
Hmd Org	9	39⅛	38½	39¼	+ ½
Harb Walk	6	39¼	39¼	39¼	
Harris Int	18	31¾	30¾	31¾	+ ⅝
Harsco Cp	5	39⅛	39	39	— ½
Harshaw Ch	18	25⅛	25	25	
Hat Corp	1	7½	7½	7½	— ⅛
Hayes Ind	16	30¼	29¼	29½	
Hayes Ind	1	14¾	14¾	14¾	+ ¼
Hecht Co	67	39¼	38¾	39	— ½
Heinz	4	56	56	56	+ ⅛
Heller	1	28⅞	28¾	28⅞	+ ⅜
Helme	3	30⅛	30⅛	30⅛	
Hercul Mot	6	17¾	17⅜	17⅜	— ⅛
Herc Pdr	11	50¾	50¼	50⅝	+ ⅜
Hersh Choc	1	65	65	65	— ½
Hertz	27	40⅝	39⅞	40½	+ ⅞
Heyden Npt	100	14	12½	12⅝	— ⅞
Do cv pf 4⅜	10	87¼	87⅛	87¼	
Hilton Hot	124	27	25⅞	27	+1⅛
Hires, CE	2	13½	13½	13½	
Hoff Elect	14	28¼	28	28	— ⅛
Holland F	6	12	11⅞	11⅞	— ⅛
Holly Sug	4	22	21¾	21¾	— ⅛
Homestk	11	39⅝	38¾	38¾	— ¼
Honolu Oil	1	62¼	61½	62¼	— ⅛
Hooker Ch	35	36¾	36	36¾	+ ⅝
Hotel Cp Am	15	6⅝	6⅛	6⅛	
Do pf	1	27½	27½	27½	
Houd In	7	19⅛	19	19⅛	+ ⅛
Househ Fin	18	38	38¼	37¾	+ ¼
Houst L & P	9	65¾	65⅜	65¾	+ ⅛
Howard Str	2	11¼	11¼	11¼	
Howe Snd	40	12¼	11¾	12¼	+ ⅜
qHud&Man	4	2¼	2⅛	2¼	— ⅛
Do pf	1	5¾	5¾	5¾	— ⅛
Hud Bay M	10	60¼	60	60	— ⅜
Hunt Fds	2	18⅛	18⅛	18⅛	— ¼
Hupp Cp	220	5⅞	5⅜	5¾	+ ⅛
Do pf 2½	2	32⅝	32⅜	32⅝	— ⅜
Huss Refr	2	21¾	21⅝	21⅝	— ⅛
Idaho Pw	21	45	44	44⅝	+ ⅞
I					
Ideal Cem	15	81	79½	80½	+1
Ill Cent	40	43¾	42¾	43¾	+ ½
Ill Pw	8	33⅝	33⅛	33⅝	+ ⅜
Ill Pw pf 2.04	.30	41⅛	41⅛	41⅛	— ½
Do pf 2.13	.30	43	43	43	
Ill Pw pf	.30	41½	41½	41½	—1
Indpls P&L	9	34⅝	34⅜	34⅝	— ⅛
Indust Ray	23	22½	21½	22½	+ ¾
Ing Rand	15	93¼	92⅞	93	
Inland Stl	5	119⅞	119¼	119⅞	+ ⅞
Inspir Cop	30	40¼	39⅝	40¼	+1
Interchem	1	53½	53½	53½	
Do pf	.10	87½	87½	87½	+1½
Interlak Ir	.26	22⅞	22½	22⅞	— ⅛
Int Bus Mch	61	426	421	422½	+ ½
Int Harv	44	38⅝	38¼	38¼	
Do pf	1.40	147¼	146¾	147¼	
Int Miner	58	30½	29⅛	29¼	— ⅜
Int Mining	1	18½	18½	18½	— ¼
Do pf	1	72	72	72	— ½
Int Nick	48	89¾	89	89¼	+ ⅛
Int Pack	1	9½	9½	9½	— ⅛
Int Paper	17	114	113¼	114	— ¼
Do pf	1	91	91	91	+ ½
Int Rys C Am	5	9⅞	9⅝	9⅝	
Do pf	4.30	59⅛	58⅝	59	— ¼
Int Salt	1	132	132	132	—1
Int Shoe	4	34	33¾	33¾	— ⅛
Int Silver	8	40½	40	40	
Int Tel & Tel	102	51⅞	50⅝	51	— ⅛
Int Util	7	30⅛	29⅝	29⅝	— ⅛
Interst D Str	7	17½	17⅛	17¼	+ ⅛
Interst Pw	4	17¼	17	17¼	+ ⅛
Iowa El L&P	1	33	33	33	
Iowa Ill G	3	36⅞	36½	36⅞	+ ⅛
Iowa P&L	2	32⅞	32¼	32¼	— ⅛
Isl Crk Coal	13	42	41⅝	42	
Do pf	.50	120	120	120	+ ½
I-T-E Cct Brk	16	42⅛	41	41⅛	+ ⅛
J					
Jacobs	17	9	8¾	9	+ ⅜
Jaeger Mch	40	22⅝	20⅝	22⅛	+ ⅛
Jeff Lak S	22	30⅛	29⅞	29⅞	— ½
Jer C P&L pf	1.10	85½	84⅝	85½	+1
Jewel Tea	7	92	91⅞	91⅞	—1¼
Johns Man	44	47⅞	46⅝	47⅛	— ⅛
Jones & L	63	54¾	53	54⅛	+ ¾
Do pf	3	98	98	98	— ½
Joy Mfg	55	48⅛	47	48	
K					
Kaiser Al	115	42¾	40⅝	42¼	+1
Do pf	1	93¾	93¾	93¾	+ ¾
Kan C P&L	3	48½	48¼	48¼	— ¼
Dopf 4	.20	85	85	85	—1½
Kan C Sou pf	2	36¼	36¼	36¼	— ⅛
Kan G & E	3	36	36	36	— ⅜
Kan P & L	9	27⅜	26⅞	27⅜	+ ⅜
Kayser Roth	4	17	16⅝	16⅝	— ⅛
Kelsey Hay	8	40⅝	40¼	40⅝	
Kennecott	59	96½	95½	95⅞	+ ⅛
Kern C Ld	16	59⅜	57½	59⅜	+1⅞
Kerr McGee	20	54	53⅛	53⅞	+ ⅜
Do pf	7	27⅝	27¼	27⅝	+ ¼
Keystone S	2	43½	43	43	
Kimb Clk	13	63	62¾	63	+ ¼
King Seel	2	25⅛	25½	25½	— ⅛
Koppers	5	40⅝	40⅝	40⅝	
Do pf	.10	83⅛	83¼	83¼	— ¼
Korvette	10	16⅝	16¼	16⅝	+ ⅛
Kresge SS	8	31⅝	31⅛	31⅝	
Kress SH	21	41	40⅝	41	+ ⅜
Kroger	4	91½	91½	91½	+ ½
L					
Laclede Gas	2	19¾	19⅝	19⅝	— ⅛
Lee Rub & T	8	21⅞	21¼	21⅞	+ ⅜
Lees & Sons	5	36	35½	36	
Lehigh C&N	5	10¼	10⅛	10¼	
Leh Port C	17	38⅛	38	38¼	— ⅜
Leh Val Ind	4	1½	1⅜	1⅜	
Do pf 2	2	5⅛	5⅛	5⅛	+ ⅛
Dopf 2	2	5⅛	5⅛	5⅛	+ ⅛
Leh Val RR	15	9⅝	9½	9⅝	+ ⅛
Lehman	19	29⅜	29	29¼	
Lehn & F	5	37¼	36½	37¼	+ ⅜
Lerner Str	5	18⅛	18⅛	18⅛	— ¼
LOF Glass	19	92½	91	92	
Lib McN&L	41	12⅝	12	12⅜	+ ⅜
Ligg & My	6	78⅜	78	78¼	— ¼
Do pf	2.30	142	141¼	141¼	
Lily Tulip	5	90	89⅝	90	+ ¾
Link Belt	3	60	59½	60	— ¾
Lionel	9	14½	14¼	14¼	— ¼
List Ind	3	8⅝	8⅝	8⅝	
Litton Ind	29	74¼	71⅛	73½	+ ¼
Lockh Aire	55	54⅝	53⅝	54	+ ⅝
Loew's	159	22½	21⅞	22	
Lone S Cem	20	36⅞	36⅛	36¼	— ⅜
Lone S Gas	21	38⅞	38¼	38⅝	+ ⅛
Do pf	2.00	116	116	116	
Long Isl Lt	39	29⅜	28½	28⅞	+ ⅜
Do pf G	1	121¾	121¾	121¾	+2¾
Lorillard	94	83½	82¾	82⅞	— ⅜
Do pf	3.60	133	132	132	—1
Louisv G&E	1	36⅝	36⅝	36⅝	+ ⅜
Lou & Nash	8	79	78¼	78⅝	+ ⅜
Lowenstein	29	15¾	14½	15⅜	+ ⅞
Lukens Stl	32	68½	66¾	68	+ ¼
Lykes SS	8	21⅞	21½	21¾	+ ¼
M					
Mack Trk	135	30¼	28⅞	30¼	+1⅜
Macy	10	37½	36⅞	37½	+ ½
Do pf	.40	83½	83¼	83¼	— ¾
Madison Fd	37	16⅞	16½	16⅞	+ ¼
Mad Sq Gar	3	12⅛	12	12	
Magma Cop	46	66	63¾	65⅛	+ ⅜
Magnavox	13	37	36⅜	36⅝	— ⅛
Mallory	3	31	30¾	30¾	
Manati S	2	7	7	7	+ ⅛
Mandel Bros	1	6½	6½	6½	
Manh Shirt	3	15⅛	15⅛	15⅛	— ⅛
Manning	3	25¾	25½	25½	+ ¼
Marac Oil	11	6⅞	6⅛	6⅛	— ⅛
Marine Mid	31	24⅞	24¼	24¼	— ⅛
Do pf	2	67	67	67	+4
Marq Cem	3	50½	49¾	49¾	—1½
Marsh Field	15	42½	42¼	42¼	+ ¼
Do pf	.10	87	87	87	—2
Martin Co	77	34	33¼	34	+ ⅜
Masonite	16	34⅞	34½	34⅞	
May D Str	41	44⅞	43⅞	44	—1
Do pf now	.10	78½	78½	78½	
Maytag	4	43¼	43	43¼	— ½
McCrory Str	13	13⅛	13¼	13¼	— ¼
McDerm	43	44¾	43½	44½	+1¼
McGraw Ed	13	39¼	38¼	39¼	— ¼
McGraw H	9	49½	49¼	49¼	— ¼
McGreg Don A	17	17¼	16¼	17	+ ½
McIntyre	4	85¾	85½	85½	— ½
McKess & R	2	63¾	63	63¾	— ¼
McLean T	9	7⅞	7¾	7¾	— ⅛
McLell Str	8	16⅛	16⅛	16⅛	+ ⅛
Mead Cp	23	46⅛	45¼	45½	+ ⅛
Melv Shoe	4	23¼	23	23	— ¼
Do pf	.30	79	79	79	
Merck	52	66¾	65½	66⅝	+ ⅞
Do pf 3½	1	78	78	78	— ⅛
Mergen Lino	12	53	52⅛	53	+ ⅜
Merr Ch & S	27	17½	17	17	— ¼
Mesta Mch	2	56¼	56	56¼	— ¼
Met Ed pf 3.90	.30	83	83½	83½	— ⅛
Miami Cop	10	37½	36¾	37⅜	+ ⅛
Middle S Ut	26	44⅛	43½	44⅛	+ ½
Midl Enter	2	36	36	36	
Midl Ross	5	41	41	41	
Do pf	.20	84	83½	84	
Midw Oil	4	37	36½	37	— ¼
Miner & Ch	24	17⅞	17¾	17¾	— ¼
Mpls Hon	14	95¾	95	95	— ¼
Mpls Mol	40	17⅛	17⅛	17⅝	
Do 2 pf	3	25	25	25	+ ¼
Mpl & Stl	9	27⅛	26¾	27⅛	+ ⅛
Mpl SPSSM	41	17½	17⅛	17⅛	+ ⅛
Minn M&M	15	96	94½	95¾	+1¼
Minn & Ont	9	33⅛	33⅛	33⅛	+ ¼
Minn P&L	5	32	31⅝	31⅝	— ⅛
Minute M	61	16⅝	16	16⅛	+ ⅛
Mission Cp	10	38⅞	38¼	38⅞	+ ½
Mission Dev	3	22⅛	22	22	— ⅛
Miss Riv F	2	36⅝	36	36½	+ ½
Mo Kan Tex	18	8⅝	8½	8⅝	+ ⅛
Mo Pac A	9	65½	64⅝	65¼	+ ⅜
Ft N Mo Pub Sv	66	34⅝	34¼	34⅝	+ ⅛
Mohasco Ind	3	16⅞	16⅜	16⅝	+ ¼
Do pf 4.20	185	12⅛	11⅞	12	
Do pf 3½	.30	84	84	84	
Mojud	.30	74	74	74	
Monarch M	3	12⅞	12⅞	12⅞	+ ½
Monsan Ch	2	18½	18½	18½	— ½
Mont D Ut	118	35⅛	35	35⅛	+ ⅛
Mont Pw	5	26½	26⅛	26⅛	— ⅛
Montecatini	7	62½	62	62½	+ ½
Montecatini	2	18¼	18	18	— ⅛
Motor Oil	32	30¼	29⅝	30	— ⅛
Mont Ward	110	38⅛	37⅜	37⅞	— ⅛
Moore Mc	4	20	19¾	19¾	
Morrell	17	18	18	18	+1¼
Mot Prod	11	59	58⅝	59	+1
Mot Wheel	3	15¾	15⅜	15⅝	+ ⅛
Motorola	12	51¼	50¾	51	+ ¼
Mueller Br	1	29⅝	29⅛	29¼	+ ¼
Murphy	11	42⅞	41⅞	41½	— ⅞
Murray Cp	9	29	28½	29	+ ⅛
Myers & Bro	2	46⅛	46	46	— ⅜
N					
Natco Cp	3	13½	13⅜	13⅜	— ¼
Nat Acme	5	55	54⅛	54⅛	— ⅛
Nat Airlin	11	17⅞	17⅜	17⅝	
Nat Auto F	7	13⅞	13¾	13¾	— ⅛
Nat Aviat	12	28⅛	28	28	+ ¼
Nat Bisc	20	48⅝	47⅞	48⅛	+ ⅛
Do pf (7)	.70	152¾	152	152¾	+ ½
Nat Can	10	13¾	13⅜	13⅝	— ⅛
Nat Cash R	42	72¾	71¾	72⅜	+ ⅜
Nat City L	6	24¼	23⅞	24¼	+ ⅛
Nat Cyl G	6	24¼	23⅞	24¼	+ ½
Nat Dairy	.5¾	44⅝	45½	45½	— ⅛
Nat Distill	69	27¼	26⅞	27¼	— ⅛
Do pf	10	96	95	96	
Nat Fuel G	21	21⅛	20¾	20¾	— ⅜
Nat Gyps	12	53⅛	53	53⅛	+ ¼
Do pf	.10	94	94	94	+1½
Nat Lead	26	107⅞	105⅝	107⅜	+1¼
Do pf A	.20	150	150	150	
Nat Linen S	6	16⅞	16¾	16⅞	
Nat Mal	11	27⅝	27	27⅜	— ¼
Nat Shrs	26	17¾	17⅛	17¾	+ ⅛
Nat Shrs Rt	189	1½	1½	1½	+ ⅛
Nat Steel	59	75½	74	75¼	+ ⅜
Nat Sug Ref	3	36¼	36	36	
Nat Tea	11	56⅞	56⅞	56⅞	— ⅛
Nat Thea	17	10	9⅞	9⅞	— ⅛
Nat US Rad	5	11⅞	11⅝	11⅞	— ⅛
Nat Vul Fib	2	13¼	13¼	13¼	— ⅛
Natomas	6	6⅛	6	6	— ⅛
Nehi Cp	6	14	13⅞	13⅞	— ⅛
Neisner	3	13½	13⅛	13½	+ ⅛
Newberry	7	34½	34½	34½	— ⅛
Do pf	.80	75⅛	75	75	—1
New Eng El	47	18⅛	18⅛	18⅛	— ⅛
Newmont	29	103¾	102½	103	
Newpt N Sh	17	47¾	46⅞	46⅞	— ⅜
NY Air Brk	7	20½	20⅛	20⅛	— ¼
NY Central	351	28¼	26¾	28⅛	+1⅜
NY Ch & SL	24	29⅞	29⅜	29⅜	
NW NH & Hart	16	11¾	10¾	11¾	+ ⅜
Do pf	7	23	22⅞	23	+ ⅛
NY Chipbd	8	32	31⅛	31⅛	+ ⅛
NY Sta E&G	3	49¼	49	49¼	+ ¼
Do pf (3.40)	1.00	68	68	68	— ¼
Do pf (4.85)	.50	97½	97½	97½	+ ½
Do pf (3.90)	.40	78	78	78	—1½
Do pf (3.60)	9.60	72	70⅞	72	+1
Do pf (3.40)	5	25⅞	25⅞	25⅞	
Niag Str	4	48¼	48	48	— ¼
Nopco Ch	35	36⅞	36⅛	36⅞	+ ⅛
Nia M Pw	38	80¼	78⅜	80¼	+1½
Norf & West	85	33¾	33	33	— ⅛
No Am Av	22	23⅛	21⅛	23⅛	+2⅛
Noeast Cap	1.00	70	69¾	70	
Nor Central	24	28⅞	28⅛	28¼	
Nor N Gas	69	57¼	56⅜	56½	— ⅝
Nor Pac	24	21⅝	21¼	21⅝	
Nor Sta Pw	16	21⅞	21⅛	21⅞	
Do pf 4.10	.10	82	82	82	—1
Dopf 3.60	1.20	71½	71	71	—1
Northrop	19	27⅜	27⅛	27⅜	
Nwst Airlin	42	23⅜	22⅞	23⅛	+ ⅛
Norwich Ph	5	48	47⅜	48	
O					
Ohio Edis	35	56⅛	55¾	55¾	— ⅛
Do pf 4.40	.20	92	92	92	
Dopf 3.90	.40	82	82	82	+ ½
Ohio Oil	6	39⅞	39½	39½	
Okla G & E	8	55½	55½	55½	
Dopf 4.24	.20	89½	89½	89½	+ ½
Do pf .80	1	17⅝	17⅝	17⅝	
Okla N Gas	25	39¼	38¾	38¾	— ⅛
Olin Math	237	39⅝	37⅞	38⅛	
Oliver Cp	45	11½	11⅛	11½	+ ⅛
Do pf	12	84	84	84	— ¾
Otis Elev	.97	59⅜	58⅞	58⅞	+ ⅛
Outb Mar	127	27½	26⅞	27	— ¼
Owens Cng	21	53⅜	53	53⅜	+1½
Owens Ill Gl	17	79	78½	78⅝	+ ⅛
Oxford Pap	4	32⅝	32⅛	32⅝	+ ⅜
P					
Pac Cem & Ag	4	16¾	16⅝	16¾	
Pac Fin	6	62⅛	61¾	62⅛	+ ⅜
Pac G & El	19	56	55⅝	55⅞	+ ⅛
Pac Ltg	29	50½	50¼	50¼	+ ⅛
Pac Mills	4	31	30½	31	+1
Pac T & T	15.80	145	142½	145	+2⅛
Do pf	.90	135	135	135	
Pac Tin	4	4⅞	4¾	4⅞	
Pan A W Air	67	20½	19¾	20¼	+ ⅝
Panh EPL	4	52½	51¾	52½	+ ½
Param Pict	5	45	44¾	44¾	— ¼
Parke Da	30	97¾	96½	96¾	— ⅛
Park Rust	1	20½	20½	20½	— ⅛
Parmelee Tr	22	54¾	52	54	+2⅛
Patino Min	4	3	3	3	+ ⅛
Peabody Coal	3	13	13	13⅛	+ ⅛
Penick & F	8	39⅞	39⅞	39⅞	+ ⅛
Penn Dix	23	37⅛	37⅛	37⅛	
Penn Tex	112	6¾	6⅛	6⅝	+ ⅛
Do pf	743	⅜	⅜	⅜	
Do pf	3	22⅛	22⅛	22⅛	+ ⅛
Penney J C	15	97¾	97¼	97¼	+1¼
Pennsalt	7	67	66¾	66¾	— ½
Pa Pw & Lt	6	49	48⅝	48⅝	
Do pf	1.40	99	98½	99	+ ⅛
Do pf 4.40	.60	94	93¾	93¾	—1
Pa RR	130	16¾	16¼	16½	+ ⅛
Peoples Gas	25	47½	47¼	47½	
Peoria & E	.10	63	63	63	—1¼
Pepsi Cola	72	24⅝	24⅜	24⅝	
Petrol Cp	3	17⅞	17⅜	17⅜	— ⅛
Pfizer	27	86	83¼	86	+3
Phelps D	63	62¾	60½	62⅝	+1⅝
Phila El	10	44	43½	43½	— ⅜
Do pf 4.68	.10	100½	100½	100½	— ½
Do pf 4.40	.60	97½	96½	97½	
Do pf 4.30	.70	94½	94½	94½	— ½
Do pf	3.80	83⅞	83⅝	83⅞	+ ⅞
Phil & Rdg	32	67⅜	65⅞	66½	+ ½
Philco	43	21¾	21⅛	21¾	+ ⅛
Do pf	.30	67¼	67¼	67¼	
Philip Mor	34	57	55⅞	56½	+ ¼
Phil Mor pf 4	1	79¼	79¼	79¼	+ ¾
Phill Pet	73	44⅞	44⅛	44½	
Phil Van H	6	10⅞	10⅝	10⅝	— ⅜
Pillsbury	54	63¾	62½	63½	+ ¼
Piper Airc	13	22½	22⅛	22⅛	— ⅜
Pitney Bow	2	85	85	85	
Pit Coke & C	26	20⅛	20	20	— ¼
Pit Forg	4	15½	15⅜	15½	
Pit Ft W pf	.40	132	132	132	
Pit Metallu	6	25	24⅝	25	+ ⅜
Pit Plate Gl	7	75	74⅞	74⅞	— ⅛
Pit Scr & B	13	6⅞	6¾	6¾	+ ⅛
Pit Steel	26	20⅞	20⅛	20⅞	+ ⅜
Pit & W Va	3	21⅞	21¾	21⅞	+ ⅜
Pittston Co	11	66⅝	64	66⅝	+2½
Plough	2	34	34	34	
Plym Oil	5	28	27¾	27⅞	— ⅛
Polaroid	132	87½	82⅝	87½	+3¼
Poor & Co	12	25¼	24½	24⅞	— ⅛
Potom El Pow	11	24⅞	24¾	24⅞	+ ⅛
Proct & G	23	71¾	71½	71¾	+ ¼
Pub Sv Colo	6	49	48½	49	+ ⅜
Pub Sv E&G	41	35⅝	35⅛	35⅜	— ⅛
Do pf 5.05	.50	102¾	102¾	102¾	+ ¾
Do pf 4.08	.30	83¾	83⅛	83⅛	— ½
Do pf 1.40	7	28½	28½	28½	
Pub Sv Ind	48	41⅞	40⅞	41	+ ⅛
Do pf 4.80	6.80	107⅜	106½	107¼	+ ¾
Publick Ind	50	12⅛	11⅞	12	
Pug Sd P&L	13	31⅜	31	31⅛	— ⅛
Pullman	16	56¾	56¼	56¼	— ¾
Pure Oil	21	39⅝	39⅜	39½	— ⅛
Q					
Quak Oats	9	49¾	48⅝	49⅝	+ ½
Do pf	.70	132	131	131	—1½
Quak St Oil	4	24¼	24⅛	24¼	— ⅛
R					
RCA	51	38¾	37½	38⅜	+ ⅜
Do pf	2	69⅞	69¾	69⅞	— ¼
Ranco	4	21⅜	21⅛	21⅜	+ ⅛
Rayonier	44	19¼	18¼	19¼	+1
Raytheon	70	53⅞	51¾	53⅛	+1½
Reading Co	4	22	21¾	22	— ⅛
Reed R Bit	11	20½	20¼	20⅜	+ ⅜
Reeves Br	45	14	13⅝	14	+ ⅛
Reich Chem	17	44	43	43¾	+ ¼
Relian El	5	49¾	49¼	49⅝	
Repub Av	6	25½	25⅛	25½	+ ½
Rep Pict pf	3	12¾	12⅝	12⅝	
Repub Stl	78	64½	63	64⅞	+1⅜
Revere C	49	34¾	34	34⅛	— ⅛
Revlon	70	42¾	40⅛	41½	+2⅛
Rex Drug	306	29¼	27⅜	28¾	+1⅛
Reyn Met	59	65⅜	63½	64⅝	+ ¼
Do pf	2	45½	45½	45½	— ¼
Rey Tob B	29	87	86	87	+ ⅜
Do pf	7	82	81¼	82	
Rheem Mf	15	14⅛	14	14⅛	+ ¼
Rhodesian	20	2⅞	2⅜	2⅝	
Richfld Oil	9	87⅜	85¼	87⅛	+2
Riegel Pap	8	36½	36⅛	36½	
Ritter Co	3	32⅛	31¼	31½	—1½
Roan Ant	2	5¼	5⅛	5⅛	+ ⅛
Rob Fulton	8	29⅞	29⅜	29¾	+ ⅛
Do pf	2	30¼	29⅞	30	— ⅛
Roch G&E	2	38⅛	38	38	+ ⅛
Rock Std	5	29⅜	29½	29⅝	— ⅛
Rohm & H	2.00	443½	441	441	—1
Rohr Airc	77	32⅛	30¾	32	+1⅛
Ronson	7	9⅝	9⅛	9⅛	— ⅛
Roper GD	3	16⅝	16½	16½	+ ⅛
Royal Dut	165	49½	48⅝	49⅜	+ ⅞
Royal McB	6	23⅛	22⅞	22⅞	+ ⅛
Ruberoid	9	39⅜	39	39⅛	— ⅛
Ruppert	1	9¾	9¾	9¾	— ⅛
S					
Safeway St	37	32⅞	32½	32¾	
Do pf 4	.40	85½	85½	85½	— ½
St Jos Lead	9	31⅞	31½	31⅝	— ⅛
Do pf 1½	5	29¼	29⅛	29¼	+ ¼
StL San F	22	19⅞	19⅛	19⅛	+ ⅜
Do pf 5	1	72⅞	72⅞	72⅞	+ ⅛
St Reg Pap	22	43¾	42¾	43¾	+ ⅞
San Diego G	12	26⅞	26½	26½	
Sangamo El	2	27¼	27¼	27¼	+ ⅛
Sav Arms	3	13⅞	13¾	13⅞	+ ⅛
Schenley	44	46	45	45¾	+ ½
Schering	13	48¼	48⅛	48⅛	— ⅛
Do pf 1⅛	1	37⅛	37⅛	37⅛	— ⅛
Schick	15	13⅜	12¾	13	— ⅜
Scott Pap	5	68⅜	68½	68½	— ⅜
Scovill Mf	25	24⅝	23⅞	24	+ ½
Do pf 3.65	.90	74	72¾	72¾	— ½
Seab AL RR	29	35¾	35¼	35⅜	+ ⅛
Seab Finan	6	21⅞	21½	21⅞	+ ⅛
Seagrave	124	14½	13	14½	+1⅜
Sealright	5	38⅝	38	38	— ⅜
Sears Roeb	58	34	33¾	33⅞	+ ⅜
Seiber Rub	15	16⅞	16⅛	16⅛	+ ⅛
Servel	314	10½	9¾	9⅞	+ ⅛
Do pf	.10	86	86	86	—1
Shahmoon Ind	3	14⅜	14¼	14¼	— ¼
Sham O & G	21	39⅜	38⅞	39⅛	+ ⅜
Sharon Stl	12	35	34	34⅛	+ ⅛
Shattuck	45	11⅛	11	11⅛	+ ⅛
Shell Oil	18	83¼	82¾	82¾	— ½
Shell Tran	48	22⅝	22⅜	22⅝	+ ⅜
Sheller Mf	34	19	16½	16¾	—2⅛
Sherat Am	17	17¼	16⅞	17¼	+ ¼
Siegler	16	17½	17⅛	17⅜	
Signode S	2	35	34⅞	35	+ ½
Simmons	2	40¼	40	40¼	+ ¼
Simonds S	2	66½	66½	66½	+ ½
Simp Pat	1	18¼	17¾	18	
Sinclair	40	61½	60¾	61⅛	+ ⅛
Skelly Oil	3	65⅜	65	65⅜	+ ¼
Smith AO	15	40¼	39¼	40⅛	+ ¼
Smith Cor	7	21½	21⅛	21¼	
Smith Dou	4	22⅝	22¼	22⅜	+ ⅛
Smith KF	18	92⅝	91½	92⅝	+1⅝
Socony	210	48⅛	47⅞	47⅞	
Solar Airc	3	18⅝	18⅛	18⅛	
So Am G&P	5	8⅝	8⅛	8¼	
So Car E&G	4	32	31½	31¾	— ⅛
So Jer Gas	2	38⅛	37¾	37⅞	— ⅛
So PR Sug	3	27¼	27¼	27¼	— ⅛
Sou Cal Edis	3	55⅝	55⅜	55⅝	
Southern Co	35	33⅛	33	33⅛	— ¼
Sou Ind G	1	33	33	33	— ¼
Sou N Gas	11	40	39⅝	39¾	— ⅛
Sou Pac	84	58¼	56⅞	58⅛	+1⅜
Sou Ry	7	50⅞	50⅛	50⅝	+ ½
Do pf	12	18	17⅞	18	
Swest PS	1	37	37	37	+ ⅛
Spalding	3	22	22	22	
Sparton Cp	1	6⅛	6	6	
Do pf	.30	99½	95	99½	+7½
Spen Chem	10	64⅞	63¾	64⅛	+ ⅜
Spen Kell	3	16½	16¼	16½	— ⅛
Sperry Rd	165	21⅞	21⅛	21⅝	— ⅛
Do pf	.40	92	92	92	— ¼
Spiegel	18	25⅛	24⅝	25¼	+ ⅜
Do pf	.20	75½	75½	75½	— ¼
Square D	10	25⅛	24¾	24⅞	— ⅛
Std Brand	5	58⅜	57⅞	58⅜	+ ⅜
Std Coll Pd	11	9¾	9½	9¾	
Std G & E	3	3¼	3⅛	3⅛	— ⅛
Std Oil Cal	72	55	54⅛	54¾	— ⅛
Std Oil Ind	81	48	47⅛	47⅞	+ ¼
Std Oil NJ	178	57⅝	57⅛	57½	+ ⅛
Std Oil Oh	12	55	54⅞	54⅞	— ⅛
Std Pack	25	22⅛	21½	21½	— ⅛
Do pf	2	66⅞	66⅞	66⅞	—1⅛
Std Pack	4	28⅛	28⅛	28⅛	+ ⅛
Std Ry Eq	9	11⅞	11¾	11¾	
Stan War	5	17⅛	16⅞	17	
Starrett LS	1.60	62	61½	61½	— ½
Stauff Ch	9	91	86¼	90¼	+4
Sterchi Br	4	13½	13½	13½	
Sterl Drug	4	41⅞	41	41¼	
Stevens J P	26	27⅞	26	26⅞	+ ⅝
Stew War	8	41⅞	40⅝	41⅜	+ ⅜
Stix B & F	11	20⅝	20½	20½	— ⅜
Stoke Van C	2	15⅛	15	15	
Do pf (1)	4	17½	17½	17½	
Stone & W	3	55⅝	55⅛	55⅛	— ⅛
Storer Brd	10	23⅜	23	23	+1⅛
Stud Pack	760	13½	12½	13	
Sun Chem	3	11⅜	11⅛	11⅜	+ ⅛
Do pf (4½)	10	84	84	84	
Sun Oil	9	61½	61	61½	— ⅛
Sunbeam	10	51⅜	50⅞	51⅛	—1⅛
Sundstrand	1	23⅛	23⅛	23⅛	
Sunray	43	25⅜	25⅛	25½	+ ⅛
Do pf A (1½)	6	23⅝	23⅜	23¼	+ ⅛
Do 2 pf (1.65)	3	33½	33⅛	33½	+ ⅜
Sunsh Bis	3	85⅞	85¼	85⅞	+ ⅛
Sunsh Mn	3	8⅛	8⅛	8⅛	
Sup Oil Cal	.40	1710	1705	1710	—10
Suther Pap	4	38½	38¼	38½	
Sweets Co	2	23	23	23	— ½
T					
Swift & Co	13	37⅛	36⅞	36⅞	— ⅛
Sylv El Pd	16	45⅝	45⅛	45	+ ⅜
Do pf	.10	80	80	80	
Sym Way	12	11⅝	11½	11⅝	
Talcott	5	29½	29¼	29½	+ ½
Telautogr	4	7½	7⅜	7½	— ⅛
Temco Air	9	14⅝	14⅛	14⅛	— ⅛
Tenn Cp	14	56½	55¼	56½	+ ½
Tenn Gas	35	37¼	32	33¼	+ ⅜
Texas Co	81	78	76⅝	77⅞	+1⅜
Tex G Prod	5	32⅞	32½	32⅞	+ ⅛
Tex G Sul	60	21⅞	21⅜	21⅜	
Tex Ins	31	59⅛	56⅜	57¾	+3
Tex P C&O	8	34⅛	33⅝	34⅛	+ ⅛
Tex P L Tr	42	16¼	15⅝	16¼	+ ⅝
Tex & Pac Ry	3	120	120	120	+1
Tex Util	5	58⅝	58½	58½	— ½
Textron	140	18¼	17¾	18¼	
Do pf	24	20⅞	20½	20⅞	+ ⅛
Thatch Gl	7	34⅜	34⅛	34⅜	+ ⅛
Thermoid	3	13	13	13	+ ⅛
Thomp Pd	25	59	57½	58¾	— ⅛
Tidewat Oil	80	24⅜	24⅛	24⅛	— ⅛
Do pf	4	21⅞	21⅞	21⅞	+ ⅛
Timk R Bear	16	41⅞	41⅜	41⅞	+ ⅛
Tish Real	7	23¼	23	23	
Toledo Ed	34	14¾	14⅛	14⅝	+ ⅛
Trane Co	4	63⅝	63	63½	
Tran W Air	34	14⅛	13½	13⅞	+ ⅛
Transamer	68	26⅞	26¼	26⅞	+ ⅜
Tri Cont	22	38⅝	38⅛	38½	+ ⅛
Do pf	1	53⅜	53⅜	53⅜	— ⅛
Truax Tra	8	22	21⅞	22	— ⅛
Do pf	1	31½	31½	31½	
Tung Sol	22	32¼	31¾	32¼	+ ⅞
Twent Cen	29	32⅛	31⅝	32⅛	+ ⅜
Twin City	22	12⅜	12⅛	12⅜	+ ⅛
Twin Coach	142	15⅛	14	14⅞	+ ⅜
TXL Oil	129	25¼	23⅝	25⅛	+1⅜
U					
Udylite	7	10¾	10⅝	10⅝	— ⅛
Underwd	13	19¼	18¾	19⅛	+ ⅛
Un Asb & R	147	10	9⅜	9⅞	+ ½
Un Bag C P	15	39¾	39½	39¾	— ⅛
Un Carbide	26	113⅝	112¾	113⅛	—1⅛
Un Elec	47	31⅜	31⅛	31⅛	— ⅛
Do pf 4½	.30	93¾	93¾	93¾	+ ¼
Do pf 3½	.50	73	73	73	+ ⅛
Un Oil Cal	101	43¾	43	43⅜	+ ⅜
Un Pac	60	30⅞	30½	30¾	
Do pf	27	8¼	8⅛	8¼	— ⅛
Un Tank C	15	33⅞	33½	33½	— ⅜
Un Twist D	8	21½	20½	21½	+ ⅜
Unit Air Lin	103	32¼	30⅞	31¼	+ ⅛
Unit Airc	23	61⅜	61	61½	+ ¼
Un Airtists	108	26¼	25¼	25⅞	+ ⅜
Unit Bisc	25	28	27⅝	27⅞	+ ⅛
Unit Bd & C	5	30½	30¼	30½	
Unit Carbon	5	67¾	67½	67¾	+ ⅛
United Cp	23	8¼	8	8¼	+ ⅛
Unit Eng & F	20	16¼	16⅛	16¼	
Unit Fruit	37	46	45⅜	46	+ ½
Un Gas Cp	27	35⅞	35	35¼	— ¼
Un Gas Im	3	44¾	44½	44½	— ¼
Un Greenf	4	15¼	15¼	15¼	— ⅛
Unit Ind Cp	3	13¾	13⅝	13¾	+ ¼
Unit M & M	51	16⅞	15⅞	16¾	+1
Un Pk Min	240	17⅞	17⅞	17⅞	
Unit Shoe	21	42	41½	41¾	
Do pf	15	32¾	32½	32½	— ¼
US Borax	1.00	39¼	38⅞	38½	— ¼
US For S	23	34⅜	34	34	+ ⅛
US Freight	4	46⅝	45⅛	46	— ½
US Gypsum	19	88	87½	87½	
US Hoff M	12	11	10⅝	11	+ ½
US Indust	12	11	10⅞	10⅞	+ ⅛
US Lines	36	31⅛	30⅞	31⅛	+ ¼
USPipe & F	7	26½	25¾	26⅛	
US Play Cd	21	84⅝	84½	84½	
USPlyw	2.30	37⅝	36¼	37⅛	+1⅛
Do pf B	23	94¼	94¼	94¼	— ½
US Rub	.40	43⅝	42¼	43½	+ ¼
Do pf	79	142½	142	142	
US Smelt	1.90	38¼	37⅜	37¼	+ ¾
Do pf	12	53	52	52	
US Steel	5	85⅛	83¾	85⅛	+1
Do pf	210	146	145¼	146	+1
US Tob	3	25⅛	25	25	— ⅛
Unit Stkyd	15	13¼	13⅛	13¼	— ⅛
Unit Str pf	1	88	88	88	
Do 2 pf	.10	7⅛	7	7⅛	+ ⅛
Un Wallpap	9	9	8¼	9	+ ⅞
Un Whelan	13	7	6⅞	7	+ ⅛
Univ Cyc S	18	28⅛	27⅞	28	+ ⅛
Univ Lf Tb	5	43¼	43	43¼	—1
Univ Pic pf	3	68	67¾	67¾	
Utah P & L	.30	30⅛	30⅞	30⅞	— ¼
V					
Van Norm	18	10⅝	9¾	10⅝	+ ½
Van Nor pf	13	22¼	20⅞	22¼	+1⅝
Van Raal	6	28½	28⅜	28½	+ ½
Vanad Cp	18	37½	36⅞	37½	+ ⅞
Vert C Sug	36	12	11⅝	12	+ ⅛
Vick Chem	7	75	74	74½	+ ¼
Vick Ch Wks	7	32⅞	32¼	32⅞	+ ¼
Va Caro Ch	17	20¼	19¼	29¼	+ ¾
Do pf	2	93	92	93	+1
Va El & Pow	76	34⅞	34⅛	34½	— ½
Do pf	.50	104½	104½	104½	— ¼
Virg Ry	3	32⅜	32⅛	32⅜	
Do pf	2	12¼	12⅛	12¼	
Vulcan Mat	78	16¼	15⅛	16¼	+ ¾
Do pf 6¼	1.60	95	95	95	
Do pf 5¾	.30	88	88	88	+ ½
W					
Wagner El	6	47⅝	46¾	47⅝	+ ⅝
Waldorf Sys	1	14¼	14¼	14¼	
Walgreen	7	44	43¼	44	+ ⅞
Walker, H	2	32⅝	32¼	32⅝	+ ⅜
Walworth	19	12⅞	12⅛	12⅝	
Ward Bak	6	11⅝	11¾	11¾	— ⅛
Do pf	.50	88½	88¼	88¼	—1¼
Ward Ind	2	9¼	9⅛	9⅛	— ⅛
Warn B Pic	21	21⅝	21⅛	21⅝	+ ⅛
Warn Lam	28	82⅝	81	82½	+ ½
Wash Gas	3	45¼	45¼	45¼	
Wash Wat P	20	41	40¾	41	+ ¼
Waukesha M	5	36⅝	36	36	
Way Knit	8	26⅛	25¾	26⅛	+ ½
Welbilt Cp	21	3⅛	2⅞	3⅛	+ ⅛
Wes O&S	3	35¼	35⅛	35⅛	— ⅛
W Ky Coal	2	21¼	20¾	20¾	— ¼
W Penn El	15	32¼	31¼	31½	+ ½
Do pf 4½	10	97	97	97	— ½
W Pen P pf C	1.00	87	87	87	
W Va Pulp	3	41¼	41	41¼	
West Air L	39	23¼	22⅞	23¼	+ ¾
West Auto S	32	21¾	21	21¾	+ ⅛
West Mary	14	68⅝	67	68¼	+1⅜
West Pac	20	65⅛	63¾	65⅛	+1⅞
West Un Tel	56	25⅞	25⅛	25⅞	+ ⅞
Westg A Br	47	29¼	28⅞	29¼	+ ⅛
Westg El	94	66⅞	65¼	66½	+1⅛
Wheel Stl	24	51⅝	51	51⅜	+ ½
Do pf	24	93¾	93¾	93¾	—1
Whirl Cp	.30	26⅛	25⅞	26	— ⅛
White Dent	17	26½	25¾	26	— ⅛
White Mot	24	48⅝	46⅞	47⅞	+1⅛
White Sew	9	55	54⅛	55	+ ¼
Do CV pf	3	7⅝	7⅜	7⅜	
Do pf	3	37	35	37	+1⅜
Wilcox Oil	5	24	24	24	— ⅛
Wilson & Co	5	41	40⅛	41	+ ⅝
Windsor Ind	61	29¾	29	29¼	
Winn Dixie	5	7	6⅞	6⅞	
Wisc El Pw	28	40⅛	39⅞	39⅞	— ½
Wisc P Sv	32	35½	35⅛	35⅜	+ ¼
Woodward Ir	1	24⅛	24⅛	24⅛	
Woolworth	8	30⅛	30	30¼	— ⅛
Worthington	24	49¾	49¼	49¼	
Do pf	4	62⅛	61⅞	62⅛	+ ⅛
Wrigley	.10	87¼	87¼	87¼	— ¼
Wyan Wor	4	85	84	84¾	— ⅛
	15	10⅛	10⅛	10⅛	+ ⅛
Y					
Yale & Tow	13	30½	30½	30⅛	— ⅛
Yngst Sh & T	18	110½	108¼	110½	+1½
Yngst S. Dr.	4	18⅝	18⅜	18⅝	+ ⅛
Z					
Zenith Rad	78	130	122¼	130	+7

NEW YORK (AP)—Approximate final total New York stock sales, 3,670,000; previous day, 3,980,000; week ago, 4,011,010; month ago, 4,172,490; year ago, 1,828,300; Jan. 1 to date, 583,688,150; 1957 to date, 453,027,158; 1956 to date, 464,030,317; two years ago, 861,434.

What Stocks Did

NEW YORK (AP)—Comparative statistics today:

	Tues.	Mon.	Fri.	Thurs.
Advances	565	271	430	474
Declines	384	751	536	497
Unchanged	261	204	243	230
Total Issues	1,210	1,226	1,209	1,201
New 1958 Highs	64	71	97	86
New 1958 Lows	7	6	6	5

Dow Jones Averages

NEW YORK (AP)—Range of Dow Jones averages:

STOCKS

	High	Low	Close	Chg.
30 Industrials	538.26	530.94	536.88	+1.88
20 Railroads	148.25	145.66	147.89	+1.69
15 Utilities	82.59	81.87	82.38	+0.03
65 Stocks	186.91	184.39	186.44	+0.86

Transactions in stocks used in averages: Industrials, 269,600; Railroads, 112,500; Utilities, 46,400; 65 Stocks, 428,500.

BONDS

	Close	Chg.
40 Bonds	86.39	+0.09
10 Higher-Grade Railroads	85.83	+0.03
10 Second-Grade Railroads	83.15	+0.04
10 Public Utilities	86.62	+0.34
10 Industrials	89.99	—0.03

Commodity futures index 151.81 up .06.

Standard & Poor's Index

NEW YORK (AP)—Standard & Poor's 500-stock index:

	High	Low	Close	Chg.
425 Industrials	54.24	53.48	54.08	+.21
25 Railroads	31.59	31.09	31.54	+.23
50 Utilities	39.61	39.11	39.47	+.04
500 Stocks	50.76	50.05	50.61	+.19

Georgia at a Glance

COTTON—Unchanged.
POULTRY—Offerings short to adequate.
EGGS—Receipts moderate, demand irregular.
CATTLE—Slaughter and stocker steers, heifers, cows and bulls mostly steady.
HOGS—Mostly steady in Atlanta, steady to 25 lower in south Georgia.

Chicago at a Glance

WHEAT—Higher; exporter buying.
CORN—Higher; scattered demand.
OATS—Irregular; light trade.
SOYBEANS—Higher; late rally.
HOGS—Steady; top $19.
CATTLE—Slaughter steers steady to 25 cents higher; top $28.50.

NOTE TO INVESTORS
3rd-quarter profits of A.T.&T. jump to highest level on record.

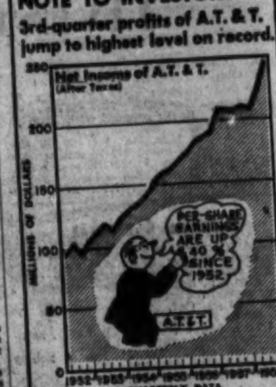

AP Stock Avgs.

Oct. 28.	30 Indust.	15 Rails	15 Util.	60 Stks.
Net change	+.8	+1.2		+.6
Tuesday	289.1	126.6	85.3	196.7
Prev. day	288.3	125.4	85.3	196.1
Week ago	293.8	124.0	85.7	198.2
Month ago	288.0	122.8	84.7	195.3
Year ago	234.8	91.3	68.7	156.6
1958 high	295.1	126.9	86.0	199.1
1958 low	234.7	80.9	72.9	156.6
1957 high	280.0	134.7	77.5	188.8
1957 low	226.0	78.2	66.2	150.9

Bond Averages

Compiled by the Associated Press

Oct. 28.	20 Rails	10 Ind.	10 Util.	10 For.	10 L-Yld.
Net change	+.1	—.2		—.1	
Tuesday	81.6	93.9	96.2	83.9	92.9
Prev. day	81.5	94.1	86.2	84.0	92.9
Week ago	81.6	93.8	86.2	84.0	92.9
Mo. ago	81.8	94.2	86.7	83.6	93.0
Year ago	78.2	90.6	85.1	78.4	90.7
1958 high	85.2	97.9	93.2	84.6	98.6
1958 low	81.3	93.4	85.8	79.3	92.7
1957 high	87.3	93.4	90.9	82.8	96.4
1957 low	77.7	89.6	83.7	78.0	89.9

Staple Prices

NEW YORK, Oct. 28 (AP)—The Associated Press index of 35 commodities Tuesday advanced to 168.99.

Previous day, 168.95; week ago, 169.74; month ago, 169.75; year ago, 169.34.

	1958	1957	1956	1955
High	176.32	184.77	186.01	177.14
Low	168.78	168.25	173.79	168.25

(1926 average equals 100.)

Industrials Rise In Market Spurt

NEW YORK (AP)—Industrial shares rose for the first time in seven sessions as the stock market advanced in fairly active trading.

After an uncertain beginning, the market firmed and then mounted a late rally which brought some solid gains on a broad front.

The last advance in the overall market average was Thursday when strength in rails counterbalanced a decline by industrials.

Gains of key stocks went from fractions to more than a point. About the same range prevailed among losing pivotal issues, notably the chemicals.

WIDER GAINS

Assorted issues made wider gains, stretching to 3¼ for Polaroid, 3 for Pfizer and 7 for Zenith.

Rails once again did well, buoyed by a string of greatly improved earnings reports. Good financial news from an assortment of other corporations bolstered sentiment.

Fourteen of the 15 most active stocks rose and one was unchanged.

Overall economic news was encouraging. High levels in home building, new car sales and steel production as well as a forecast of bigger oil demand next year backgrounded the market.

60 CENTS

The Associated Press average of 60 stocks rose 60 cents to $196.70 with the industrials up 80 cents, the rails up $1.20 and the utilities unchanged. The industrial component rose for the first time since Oct. 17.

American Stock Exchange prices were irregular with an upside edge. Gainers included Campbell-Chibougamau, Thiokol and U.S. Vitamin which announced a proposed 2-for-1 stock spit and dividend boost.

Losers included O'OKiep Copper, Diners' Club and Louisiana Land. Volume was 1,200,000 shares compared with 1,330,000 Monday.

Corporate bonds were irregularly lower.

U.S. government bonds rose in over the counter dealings.

15 Stocks In the Spotlight

NEW YORK (AP)—Sales, closing price and net change of the 15 most active stocks:

Am Motors	140,300	34¼+ ⅝
Stud Pack	90,600	13
Elec & Music	72,600	7⅜+ ⅝
Checker Mot	56,500	19½+2⅛
Alleg Corp	47,800	9 + ⅜
Celanese	45,900	24⅝+2
Gen Motors	41,200	47¾+ ⅛
Rexall	38,000	28¾+1⅜
Emer Radio	36,300	11¼+1⅜
NY Central	33,500	28¼+1⅜
Am Met Clim	33,300	27⅜+ ⅜
Avco Mfg	33,100	9¼+ ⅛
Burling Ind	32,400	14¾+ ¾
Servel	31,000	9⅞+ ⅛
Brun Balke	29,200	73⅝+ ¼

Help your salesmen GET ON TOP!
VIRKOTYPED BUSINESS CARDS
(Just Like Engraving)
PROVIDE MANY ADVANTAGES
250 one color $3.00
500 " " 4.25
1000 " " 6.75
Dickson's Inc.
JAckson 4-6294
146 Marietta St., N. W., Atlanta 3, Ga.

A Home Loan You Can Afford
Let us plan a Direct-Reduction loan to suit your income and needs. Free estimate of amount you can borrow.
STANDARD FEDERAL SAVINGS AND LOAN ASS'N
48 Broad St., N. W., Grant Bldg.
J. L. R. Boyd, Sec'y and Atty

"LYON"
• SHELVING • CABINETS • LOCKERS • BENCHES • BINS
"It's In Stock"
BLACKSTOCKS, Inc.
904 DeKalb, JA. 4-4541

4% CURRENT RATE
BROOKHAVEN FEDERAL SAVINGS AND LOAN ASSOCIATION
4018 Peachtree Road, Atlanta 19, Ga.
Accounts Open by Mail—CE. 7-6406
R. C. COLBERT, President
4% CURRENT RATE

STOCKS AND BONDS
J. H. HILSMAN & CO., INC.
Member Philadelphia-Baltimore Stock Exchange
1410 Citizens and Southern Bank Bldg.
JA. 1-0433 ATLANTA 1, GA. P. O. BOX 1578

OFFICE SPACE
SUITES FROM 1,200 SQ. FT. TO 2,000 SQ. FT.
$3 per sq. ft. ALL SERVICES FURNISHED
PARKING SPACES AVAILABLE
Opposite Biltmore Hotel
RICHARDSON REALTY CO.
830 W. Peachtree St., N.W. TR. 6-4352

Announcing . . .
A New Source of Supply for Retail Meat Markets, Jobbers, Meat Processors and Packers
Imported Canadian Bacon and Ham
Dressed Beef—Boneless Beef and Mutton
CANADA PACKERS, INC., NEW YORK AND TORONTO, CANADA
J. Gordon Rew, CE. 3-0556—254 E. Paces Ferry Rd.

We are pleased to announce that . . .
Mr. Robert G. Watt
is now associated with us as a
Registered Representative
Courts & Co.
11 Marietta St., N.W.
Atlanta, Georgia
Telephone
JAckson 1-0238

We have the LATEST FACTS ABOUT
The ONE WILLIAM STREET FUND, Inc.
an open-end management investment company investing in the securities of American business and industrial enterprise with emphasis on long-term capital growth possibilities and current income.
Prospectus on Request
J. W. TINDALL & COMPANY
1614 FULTON NATIONAL BANK BUILDING
TELEPHONE
JACKSON 1-0720
MEMBERS PHILADELPHIA-BALTIMORE STOCK EXCHANGE
Please send me a copy of the Prospectus and the Initial Report on The One William Street Fund.
Name ....
Address ....

Lint Slow, Irregular

NEW YORK (AP)—Cotton futures were irregular in slow dealings.

Favorable crop reports and hedge selling brought small initial declines. The market later developed a steadier tone on mill buying and short covering.

The government weekly weather report said that conditions were generally favorable for rapid harvesting of cotton. Conditions were reported ideal in California where there was some piling of cotton at the gins. On the basis of the improved crop conditions this month some quarters thought that the November government report might be a little better than the official October forecast of 11,675,000 bales of cotton.

Late-afternoon prices were 10 cents a bale lower to 5 cents higher than the previous close. Dec. 36.13, March 36.63 and May 36.38.

	Open	High	Low	Close	Net Chg.
December	36.12	36.15	36.12	36.13b	— 2
March	36.61	36.63	36.61	36.62	— 2
May	36.36	36.39	36.36	36.36	— 4
July	34.58	34.62	34.57	34.60	— 1
October	31.98	32.01	31.98	32.01	— 1
December	31.86	31.87	31.86	31.87	— 1
March	32.01	32.04	32.01	32.04b	— 1

Middling spot 36.25n, unchanged.
n—Nominal; b—Bid.

New Orleans Cotton

NEW ORLEANS, Oct. 28 (AP)—Cotton futures were mostly lower here Tuesday under long liquidation and hedge selling.

Closing prices were steady—15 cents a bale lower to 5 cents higher.

	Open	High	Low	Close
December	36.15	36.15	36.14	36.15 —2
March	36.65	36.65	36.65	36.63b—3
May	36.65b	.....	.....	36.41b—2
July	34.58	34.63	34.58	34.64 +1
October	31.98b	.....	.....	32.01b—1
December	31.84b	.....	.....	31.87b—2
March	32.00b	.....	.....	32.03b—2

Atlanta Spot Cotton

Report by Atlanta Cotton Exchange in cooperation with the USDA. Quotations are for mixed lots equal to official standards, uncompressed, in warehouse, basis middling inch 35.25c per pound (unchanged from the previous close.) This is 90 off New York December futures, rounded to nearest five points, which closed Tuesday at 36.13b. Number of bales purchased 945.

Prices in Cents Per Pound

GRADE AND COLOR	⅞ inch	15/16 inch	1 inch	1 1/32 inch	1 1/16 inch
WHITE—					
Good middling	31.60	34.10	35.85	36.60	37.35
Strict middling	31.50	34.00	35.75	36.50	37.25
Middling	31.00	33.50	35.00	35.75	36.50
St. l. middling	28.75	30.50	32.00	32.75	33.25
Low middling	25.00	26.50	28.00	28.25	28.50
St. good ord.	22.25	23.75	25.00	25.00	25.00
Good ordinary	20.25	21.25	22.00	22.00	22.00
SPOTTED—					
Good middling	28.60	29.35	31.60	32.35	32.60
Strict middling	28.50	29.25	31.50	32.25	32.50
Middling	25.00	27.00	28.75	29.00	29.25
St. l. middling	22.25	23.75	25.00	25.00	25.00
Low middling	20.25	21.75	23.00	23.00	23.00

Butter and Eggs

ATLANTA EGG MARKET (USDA-GDA)
Eggs: Receipts moderate. Demand irregular, ranging mostly fair. Offerings of large ample mediums and smalls about adequate. A good buying interest reported for mediums in some instances due to current favorable price differential. Indicated price strength of Monday not as prevalent and lower trending levels noted in view of declines in northern terminal markets. Prices paid and reported volume for Monday, Oct. 27, 1958, by first receivers delivered Atlanta, cases included (includes nearby produced) Whites (min. 80 per cent A quality) large, 800 cases, 40-48c, 3 pct. at 40c; 13 pct. at 41c; 1 pct. at 43c, 3 pct. at 44c, 8 pct. at 45c, 19 pct. at 46c, 53 pct. at 48c. Mediums, 350 cases, 29½-34c, 7 pct. at 29½c, 2 pct. at 30½c, 50 pct. at 31c 27 pct. at 31½c, 4 pct. at 33½c, 10 pct. at 34c. Smalls, 60 cases, 24-26c; 78 pct. at 24c, 15 pct. at 25c, 7 pct. at 26c. Browns, too few to report. Mixed colors (min. 70 pct. A quality). Large, 150 cases, all at 44c. Mediums, 700 cases, 29½-31c, 57 pct. at 29½c, 43 pct. at 31c. Smalls, 50 cases, all at 26c. Prices to retailers consumer grades, cases included, store-door delivery, Atlanta area cartoned, min. one-case sales (includes direct sales by nearest producers) Grade A large white, 50-58c, mostly 50-56c; medium, 40-49c, mostly 40-47c; small, 31-37c, mostly 31-35c; brown, too few to report; mixed colors, large, 48-57c, mostly 53-55c; medium, 40-45c, mostly 42-45c; small, 33-34c.

NEW YORK, Oct. 28 (AP)—(USDA)—Wholesale egg prices were unsettled Tuesday. Receipts 26,300. (Wholesale selling prices based on exchange and other volume sales.) New York spot quotations follow: Includes Midwestern: Mixed Colors: Extras (48-50 lbs.) 42-43½; extras medium 29-30; smalls 25½-26; standards large 39-40; checks 31-32. Whites: Extras (48-50 lbs) 43½-45; extras medium 29-30. Browns: Extras (48-50 lbs) 43½-44½. Includes nearby: Whites: Top quality (48-50 lbs.) 44½-47; mediums 31-32; smaller 26-26½. Browns: Top quality (48-50) lbs.) 45-46½; mediums 31-32; smalls 27-27½.

NEW YORK, Oct. 28 (AP)—(USDA)—Butter steady. Receipts 502,000. Prices unchanged.

Cheese steady. Receipts 310,000. Prices unchanged.

CHICAGO, Oct. 28 (AP)—Chicago mercantile exchange-butter steady; receipts 377,000; wholesale buying prices unchanged; 93 score AA 57¾; 92 A 57½; 90 B 56¾; 89 C 56½; cars 90 B 57¼; 89 C 57.

Eggs tops weak; balance steady; receipts 14,400; wholesale buying prices unchanged to 2½ lower; 70 per cent or better grade A whites 42½; mixed 42½; mediums 39; standards 35; dirties 33; checks 32; current receipts unquoted.

Dividends

	Rate	Stock of Record	Payable
Extra			
Hugoton Prod	25c	11-28	12-15
Laclede Steel	$2.00	11-10	11-18
Murphy G C	12½c	11-14	12- 1
Snap-On-Tools	30c	11-20	12-10
Increased			
Conn Life Ins	55c	12- 9	1- 2
Stock			
Reading Tube	4%	12- 2	12-22
Trans Cont Indust	X	11-21	12-26
X—Seven shares of Highway Trailer Industries for each 10 shares of Trans Continental Industries held.			
Regular			
Acme Wire	15c	11-28	12-12
Am Greetings A&B Q	30c	11-24	12- 9
Armco Steel Q	75c	11- 6	12- 5
Beaunit Mills	25c	11-14	12- 1
Do pf Q	$1.25	11-14	12- 1
Copeland Refriger	10c	11-20	12-10
Crown Cork & Seal pf Q	50c	11-17	12-15
Fort Pitt Bridge Wks Q	25c	11-14	12- 1
Hugoton Prod Q	60c	11-28	12-15
Koehring Co	10c	11-15	11-29
Laclede Steel Q	$1.50	11-10	11-18
Murphy G C Q	50c	11-14	12- 1
Nekoosa-Edwds A&B Q	17c	12-16	12-31
Pac Tel & Tel Q	$1.75	11-26	12-31
Do pf Q	$1.50	12-31	1-15
Panhandle East P L Q	45c	11-28	12-15
Do pf Q	$1.00	12-15	1- 1
Phil Elec Q	50c	11-19	12-20
Do $1 pf Q	25c	12-19	12-20
Reading Tube pf Q	31¼c	11-14	12- 1
Rockwell Std Q	50c	11-14	12-10
Ryan Aero Q	10c	11-14	12- 5
Snap-On-Tools Q	30c	11-20	12-10
Vulcan Mold & Ir Q	12½c	11-28	12-15
Wickes Corp Q	15c	11-14	12-10

Q—Quarterly.

Buying a new home . . . Look for this sign on new houses . . . Your sign of Quality Lumber.

RED LUMBER KEY-TOX Anti-Stain TREATED
FURNISHED BY WILLIAMS BROS.
MArket 7-8421
Lot No.
Blk. No.
House No.

KEY-TOX TREATED RED
984 Glenwood Ave., S. E.
MA. 7-8421
LUMBER SOLD ONLY BY
WILLIAMS BROS. LUMBER CO.

American Stocks

COMPLETE LIST

NEW YORK (AP)

	Sales 100s	Close	Net Chg. Oct. 28
AberPetA	1	4	+⅛
AcmePrec	2	6	— ¼
AdamCon	5	5	
AeroSup	3	3¼	
Aeron,Mfg.	21	10⅝	+⅝
AirWind	11	3⅛	
AjaxPet	73	⅝	+ ⅛
AlanWood	3	25½	+ ½
Dopf	.25	78	—1
AlaskaAirl	3	6½	+⅛
AllAmEng	2	6⅝	— ⅛
AllegAirl	1	4¼	+⅛
AllegCpwt	219	6½	+ ⅛
AlliedArt	9	3⅝	— ⅛
AlliedCon	2	34½	— ⅛
AlliedInInv	1	6	+¼
AlliedPap	30	9	
Alcoapf	1.00	82¾	—1¼
AlumInd	1.50	9⅛	+ ⅛
AmElec	37	10⅜	
AmLaunM	3	26⅞	— ⅛
AmMfg	2	38	
AmPetrofA	39	9⅞	+¼
AmPhoto	5	60	+1¼
AmSeal	21	11⅜	+ ⅛
AmThrdpf	3	4¼	+ ⅛
AMIInc	3	10	
AmurOil	2	3⅜	
AnaconLd	35	¾	
AnchPost	2	14⅛	+⅛
AngAmExpl	9	9⅜	+ ⅜
AngLauA		7½	
AppPwpf	1.60	90½	— ¼
ArkFOil	12	37⅞	— ⅛
ArkLaGas	43	38	— ¼
ArkP&Lpf	.25	96½	
Armourwt	2	10⅛	
ArmstRubA	5	20⅜	+ ⅛
ArnoldAlt	4	4⅜	
ArnAltpf	8	5½	
AroEquip	1	19⅝	— ⅛
Asamera	19	1½	— ⅛
AssoFdStrs	10	3⅛	— ⅛
AssoOil&G	2	2⅛	+ ⅛
AtlCIndust	1	1⅜	
AtlCstLCo	2	46½	+1¼
AtlasCMin	26	15	+ ⅛
AtlasCpwt	65	3⅞	— ⅛
AtlasPlyw	6	8⅜	— ⅛
AudioDev	13	12⅞	+ ⅞
AutoSPdpf	1	3⅛	
BaileySel	110	10	— ⅛
BakerInd	2.00	16½	— ½
BaldRub	1	15¼	— ⅜
BaldSec	2	3⅛	
BanffOil	29	2	+ ⅛
BariumStl	16	13⅞	+ ⅜
BarkerBr	2	6¾	
BarryCntB	1	10¼	
BasicInc	2	16⅛	+ ⅛
Bayview	11	1¼	
Bearings	4	3⅛	+ ⅛
BeauBrum	2	6⅛	+ ⅛
BeckShoe	4	11⅝	+ ⅛
BellTelCan	1	42¾	+ ⅛
BelockInst	2	9¾	
Bickfds	3.00	18	+ ⅛
Blauners	1	4¼	
Boback	1	39⅛	— ⅜
BorneChem	1	8¼	
BrazTrac	28	6⅛	+ ⅛
BreezeCp	9	7	
BrAmOil	22	41½	— ⅛
BrAmTb	1	6⅞	— ⅛
BritPet	512	7⅞	+ ⅛
BrownCo	53	12⅜	+ ⅛
BrownFDis	7	28½	—1
Dopf	68	7½	+ ½
BrownRub	1	8¼	— ⅛
BuckeyeCp	11	4¾	+ ⅛
BufEclipse	34	17¾	
BunkHill	5	13⅛	— ⅛
BurmaM	21	¼	
Burr,JP	1	2⅛	+ ⅛
BurryBis	11	5⅜	
Calg&Ed	4	28¼	+1
CalEastAv	37	3⅛	— ⅛
CalElPw	17	18¼	
CalElP3pf	.50	60⅞	+ ⅞
Dopf	.50	45½	—1
CalvO&G	1	3⅞	
CmdFIns	1.00	32½	+ ⅛
CampbChi	124	8⅜	+ ⅛
CanSoPet	37	3½	— ¼
CdnAtlOil	34	6⅛	
CdnHmstd	69	2⅛	+ ⅛
CdnMarc	7	2⅞	— ⅛
CndPetripf	1	14⅜	+ ⅛
CanalRand	25	10½	+ ⅛
Dort		¼	
Carnation	1	64¾	— ¼
Castle,AM	1	17⅜	— ⅛
Catalin	20	7	
CencoInst	46	9⅝	+ ¼
CenHadley	68	1⅜	— ⅛
CenIllSec	5	14⅛	+ ¼
ChambAm	1	5¾	
Charis	.10	18	
CharterOil	14	1⅞	— ⅛
Chesebrou	1.00	97¾	+1¼
ChiRivet	3	28½	— ½
ChiefCMng	30	¾	+ ⅛
ChristianaO	1	5	— ⅛
Chromalloy	34	24	+ ¾
Cinerama	20	2¼	
ClarkCon	5	19¾	
ClarostMf	3	3⅜	
ClaryCp	6	4	— ⅛
Dort	153	⅛	
Clay&Lam	1	7	
ClubAlPd	1	5	
CoastCOils	41	1⅜	+ ⅛
CockshuttF	24	13¾	
ColonOil	1	35½	— ½
ColonialSd	3	17¾	— ¼
CommPSv	1	30½	+ ⅛
CompSh	4	7½	
Connelly	2	5¾	+¼
CnCubnPt	32	½	
ConDiesel	29	6¾	— ¼
ConMng	3	21½	— ½
ConRetStrs	5	2⅜	
ConRoyal	9	8½	
ContAirL	84	6⅞	+ ⅛
CntAv&En	13	16½	
ContIndust	1	7⅞	— ⅛
ContMater	11	¾	— ⅛
CooperJar	6	9⅞	
CoroInc	1	13⅞	— ⅛
CraneCarr	14	2	
CreolePet	12	70½	+ ⅛
CrowColl	199	14½	
CrnCkInA	1.00	38½	— ¼
CrystalOil	4.00	6⅝	— ¼
CubAmOil	19	2⅜	+ ⅛
CubAtlSug	23	13⅜	— ⅛
CubanTob	3.60	43¼	+ ¼
CubVenOil	37	⅝	
DaitchCD	5	20⅝	
DavenpH	5.50	16¾	+ ¾
Davidson	2	5⅞	
DayMines	1	3¾	
DejayStr	3	3¼	— ⅛
DenMfgA	10	30½	+1⅛
DevelopCp	25	5	
DevonPO	10	1¼	— ⅛
DinersClub	56	30	— ¾
Diversey	2	15	
DiverSStr	1	1⅝	— ¼
DomePet	5	12⅜	
DomStl&C	2	23	— ⅜
DorrOliv	6	11¾	— ¼
DougOil	35	6⅜	+ ⅛
Draper	17	17⅞	+ ⅝
Drill&Expl	22	10⅜	— ⅜
DriverH	1.00	51	
DukePw	23	47¼	+4½
DuMontLab	54	4⅞	+ ⅛
DunlopR	1	3½	— ¼
DuvalSul	1	28	— ¾
DynamAm	10	4	
EastStaCp	8	29	
EdoCorpA	8	8¾	+ ⅜
ElBond&S	10	35½	
Electronics	9	10½	
El-Tron	61	2¼	
EmeryAirF	9	16¼	— ¼
EmpMillw	10	11	+ ½
EquityCp	188	3⅜	+ ⅛
Dopf	2.00	40	+ ½
ErieForge	3	8⅝	
ErieFor6pf	7	12¼	— ⅛
EroMfg	1	8⅝	
EurekaCp	117	¼	
EurekaPipe	.20	21	
Factor,Max	4	11⅝	— ¼
FrchCam	40	36½	+1⅛
FajarEast	2	13¾	—⅛
FaradayUr	27	1⅛	
FargoOils	60	6⅛	+ ⅛
FelmntPt	142	8⅜	+ ¾
FinanGen	21	8½	— ⅜
FirthSterl	20	8⅝	— ⅛

	Sales 100s	Close	Net Chg.
FlyTiger	45	11⅞	+⅛
FrdCanA	7.50	107	
FordCnB	.25	110½	—1⅜
FordLtd	20	5⅜	+ ⅛
FoxHead	5	1⅞	— ⅛
Fresnillo	17	5½	+ ⅛
Fuller,GA	8	33½	—1
GenAcceptwt	1	5⅞	+⅛
GenAlloys	28	2¼	+ ⅛
GnBuildS	7	3⅛	
GenDevel	67	19⅛	+ ⅜
GFirepfg	2	36	— ⅛
GenPlywd	39	16⅝	+1⅛
GenStrs	16	1⅜	+⅛
GenTrnsist	37	26⅜	+ ⅞
Genungs	17	11½	+ ¼
GiantYel	7	5⅛	+ ⅛
Gilbert	1	8½	— ⅛
GlenAld	10	10⅛	+ ⅛
GlenDisB	16	17⅜	+ ⅛
GlobeW	4	19⅞	— ⅛
GoldSealA	3	5	
Goldfield	37	⅞	— ⅛
GoodMf	2	18	— ⅛
GrayMfg	3	10	+ ¼
GtAmInd	29	2⅛	
GtA&P	3.25	436½	— ½
Dopf	.90	134	+1
GtLakO&G	38	1½	
GtWFin	11	48⅞	— ⅛
GtWProd	1	4	+ ⅛
GreerHyd	4	8	+ ⅛
GridFreeh	13	3⅞	— ⅛
GulfStLd	2	11⅝	— ⅛
GuildFlms	34	3⅛	— ⅛
H&BAmMch	82	2⅝	+ ⅛
HallLamp	4	14¼	+⅛
HarborPly	9	18⅝	+⅝
HartfldSt	5	8¼	— ⅛
HartfEl	4	60¼	— ⅛
Hastings	24	3⅜	+ ¼
HavLitho	2	1⅝	
HazelBish	23	3½	— ¼
Hazeltine	20	48¼	+3
HeclaM	38	1⅝	+ ⅛
HelenaR	3.00	27	— ⅛
HercGal	8	4	
HeroldR	165	4¾	+ ½
HeviDuty	2	19⅛	— ⅜
HighwayTr	4	2¼	— ⅛
Hoe&Co	1	2⅜	+ ⅛
DoA	1	8½	
HoffmInt	2	8⅞	+ ⅛
HofmInd	2	3	+ ⅛
Hollinger	7	27¾	— ⅛
HollyCorp	79	1⅜	— ⅛
Holophane	7	45⅜	+ ½
Holt,H	13	22⅜	— ½
HomeOilA	39	18½	— ½
DoB	9	18⅜	+ ⅛
HoovBall	5	31	—1
Horn&H	2	33	
Hubbell	1	65	+1
Humble	1	69⅞	+ ⅛
Hydromet	13	12½	+ ⅛
HygradeF	2	20½	— ⅜
ImpChem	34	4¾	
ImpOil	10	44⅝	— ⅝
ImpP&Lpf	.10	84½	
IndustEnt	4	13⅝	— ⅛
IndHard	2	2⅞	— ⅛
IndPlywd	15	4⅝	— ⅛
InsNAm	8.50	112	+1½
IntBrew	6	12¼	— ⅛
IntPetrol	3	47¾	—1
IntProd	4	13¼	— ⅜
IntResist	8	5¼	
InvesRoy	1	2⅜	
IronFirem	2	12⅜	— ⅛
Ironrite	2	4¾	— ⅛
IrvingAir	4	9⅜	— ⅛
IsraelAmOil	7	1⅜	+ ⅛
IsraelMPet	51	⅜	
JeannetteGl	4	3⅜	
JetronicInd	5	7¾	— ⅛
JupiterOils	15	2⅛	+ ⅛
KaiserInd	41	13⅝	— ⅛
Kaltman	13	6½	— ⅛
KaweckC	3.50	24½	+ ⅜
Kawneer	7	11¼	
Kennedy	2	15½	+ ⅛
Kidde	1	12¾	+ ¼
Kingsfd	1	1⅜	
KirbyPet	33	4⅞	
KirkMiner	9	⅜	— ⅛
KleinDStr	8	12¾	+ ⅛
KroppF	1	2⅜	
L'Aiglon	5	5⅜	— ⅛
LakeSh	3	4⅛	
LakeyFd	6	6⅛	+⅛
Lamson	1	16⅜	+¼
Lear	106	7¼	
LefcReal	767	5⅛	+ ⅜
DoA	111	5	+ ½
LeonardR	2	13⅜	— ⅛
LibFab	26	5⅛	+ ⅜
Do	1.00	6⅝	+ ⅛
LithiumAm	29	27	+ ⅜
LockeS	.75	17½	— ½
LongWit	2	15	+ ⅜
LaLand	21	58	— ⅜
Lunkhm	3.00	26½	— ¾
LynchCp	10	10⅛	+⅛
MacfadPub	6	11	+ ⅜
MackTrk	91.75	14	+1⅛
MagesSpt	20	½	
MagnaOil	56	9	— ⅜
MePSvc	4	20¼	+⅜
Manischw	2.50	58½	+3
MansfT&R	60	28⅝	+ ⅞
MasseyF	12	9¾	— ⅛
MauleInd	17	8⅜	— ⅛
Mays,JW	2	19	— ⅜
McDonAire	19	33	— ⅛
McKee	30.00	61	+2¼
MeadJohn	4	55½	
Menasco	13	5¼	+ ¼
MesabiIron	15	42	+¾
Met&Ther	2	16⅞	— ⅛
MichChem	12	20¾	— ¼
MichPlating	1	4½	
MichSugar	1	1½	
MichSpf	3	10⅜	+⅛
MicroHone	4	10⅝	+ ⅛
Mid-WAb	10	11⅞	+⅜
MidwPip	3	22¾	— ⅝
MillWohl	2	5¾	+ ⅛
MinCan	7	13⅞	— ⅛
MirroAl	1	25¼	
MolybCan	4	¾	
Molybden	32	26	
Dowt	20	15½	+ ⅛
MonPwpf	.20	85	—1
MontWdA	.60	145	— ½
Montrose	.60	10¼	— ⅛
MtClem	1	2½	— ⅜
MtVerM	9	15¼	+ ½
MuntzTV	11	⅞	
MurphyCp	2	25¾	— ¾
MurrayOh	3	27⅞	— ⅛
MuskPRing	4	7¼	
MuterCo	15	5½	
Nachman	1	18¾	+ ¼
NatAlfDeh	2	7⅜	+ ⅛
NatBellH	22	4⅝	+ ⅛
NatElWel	2	20¼	+ ¼
NatPet	6	1⅞	
NatPresIn	5	9⅝	— ⅛
NatResrch	9	13⅞	+ ⅛
NatRub	1	16⅝	+ ⅛
NatTeleflm	54	8¾	— ⅛
NatUnElec	5	2⅛	
NeptuneM	4	29	
NET&T	7.80	147⅞	+1
NHClock	10	1	
NIdriaM	20	1	
NJZinc	23	26⅝	+ ⅛
NMex&Ar	17	16½	— ¼
NewPC&O	23	⅞	— ¼
NewPkMg	47	1¼	— ⅛
NewSupOil	3	1⅛	
NickelRim	48	1⅛	— ⅛
NipsingMn	6	2¼	— ⅛
NomaLts	11	7½	+ ¼
NordKetay	34	3	
NorfSoRy	4	8⅛	+ ⅛
NoAmCA	7	32¼	—1⅜
NoAmCB	5.50	32⅞	— ⅜
NoAmRoyl	10	4¼	— ¼
NoCdnOils	11	4⅛	
NoeastAirl	18	5⅜	— ¼
NoInPS	3.00	85	— ⅛
NorthspUr	39	2¼	
Northspwt	52	1½	— ⅛
NuclearO	28	1¼	
Oceanic	222	2¾	— ⅛
OgdenCp	51	13¼	+ ¼
OhPwpf	.30	92	— ½
OkaltaOils	1	1¼	
Okonite	3.00	95¼	+1½
OldTown	1	4	+ ⅛
Omar	1.00	24½	+ ⅛
O'okiep	1.00	75	—1¾
PG&E6pf	4	30⅛	— ⅛
Do5½pf	4	27¼	— ⅛

	Sales 100s	Close	Net Chg.
Do 5pf	5	25½	— ⅜
Dordpf	14	24½	
DopfA	2	25	
Dopf120	1	23⅜	+ ⅛
PG&E4½pf	6	21⅞	— ⅛
PacLtgpf	.50	93¼	
PLtgpf	.70	130½	+ ¾
PacLtgpf	.60	88	+ ⅞
Dopf	.30	85¼	— ⅜
Dopf	.10	85½	— ½
PacNorAirl	3	2½	— ⅛
PacPtLtd	122	19¼	+ ⅛
PacP&Lpf	.25	96½	+ ⅜
PageHer	5	33	
PanIsrael	59	⅜	
PncoastP	115	5⅜	+ ⅜
PantepOil	12	1⅜	
ParkPenA	1	15⅜	— ⅜
DoB	3	14½	
PrkbgAet	13	6⅜	— ⅛
PeninMet	8	9⅝	
PepBoys	1	5½	— ⅛
Pepperell	1	61½	+ ⅞
PerfectCir	4	20⅞	— ⅜
PernO&M	121	1½	— ⅛
PhilLgDis	3	5⅜	— ⅛
PhilipsEl	46	18⅛	+2
PhilipsSc	2	4½	
PiasecklAir	2	9⅞	
PierceInd	3	9⅞	— ⅛
PioneerG	3	1⅛	+ ⅛
Pt&Lake	3.50	79⅜	+2⅛
PitRwys	5	9⅝	— ⅜
PneuScale	1	32¼	— ⅜
PolarisMn	10	1⅜	
PoloronA	1	2⅝	
PorRicoTel	1	28	
PowCan	.50	67½	+ ¼
Pratt&L	1.50	63½	+ ½
PrenHall	2	42½	—1½
PressMet	65	½	— ⅛
PrestED	17	6⅞	— ⅛
Progress	9	14¼	+ ⅛
ProphetCo	3	9⅝	+ ⅛
ProvGas	4	10⅝	+ ¼
PugSP&T	2	18	
PyleNat	4	47½	+1
Quebec	11	4⅞	
RapidAm	36	27⅞	+1⅜
RthPack	1.00	18⅞	+ ⅛
RaymInt	1	55	
RdgTube	7	11¾	— ¼
ReiterFost	26	¾	+ ⅛
Relian	3.50	45¾	— ⅛
RemArms	36	11⅞	+ ⅜
RepubInd	61	6¾	+ ⅛
Resistoflx	23	24	+ ¼
Richwell	9	1¼	
RicoArg	1	2⅞	— ⅛
Ridgeway	1	9⅜	
RioGrVG	3	4	— ⅛
RochGF	1.50	80¼	—1½
Rokeach	12	3⅜	
RollsRoy	2	13¾	— ½
RooseveltRc	5	5⅜	
RoxburyC	11	14¼	+⅛
RoyalAm	9	3	+ ⅛
RoyalOil	21	11⅛	— ¼
RussFAve	2	3¼	
Russell	13	4¼	
RyanAero	1	33	—1
Ryer&Hay	1	4	
StLawrCp	2	17¼	+ ⅛
SalemBro	8	19⅛	+ ⅛
SDiegoGpf	2	22	— ⅜
SapphPet	21	¾	
SavoyOil	3	8¼	— ¼
SaxonPap	1	5¾	
Sayre&F	5	5⅞	
ScurryRain	59	1⅜	
Sbd&WAir	159	12¼	+ ⅜
Seaporcel	1	2⅛	
SeeburgCp	92	8⅞	— ⅛
SeemanBro	8	25⅞	— ⅛
SentryCorp	8	½	+⅛
SerrickB	1	11¾	— ⅛
ServoCp	10	9⅛	— ⅛
Servomech	13	8¼	+⅛
ShatDenn	3	6⅞	+ ⅛
ShawWat	8	31⅞	— ⅛
SiboneyCrb	9	⅝	
SignalOilA	25	40¼	+¼
SilvCrkPrec	53	⅜	
SilvMiller	30	⅜	
SilvrayLt	12	4⅜	+⅛
Simca	15	10⅞	+ ¼
SimmonB	.50	35	+1
Simpsons	3	28¼	
SincVenOil	.50	142	
SingerMf	7	40½	— ¼
Skiatron	24	6⅛	
SlickAir	30	2½	— ¼
Sonotone	17	8½	
SossMfg	2	6½	— ¼
SoCoast	3	19¾	— ⅛
SoPennOil	13	35	— ⅛
SCE4.88pf	1	24⅞	— ⅜
Do4.78pf	1	24½	
Do4.08pf	1	20¼	+ ⅛
SoCalPet	2	4⅛	+ ⅛
SperryRwt	62	8½	
StdDred	106	13½	+ ⅜
StdFinan	5	8¼	— ⅛
StdForg	5	14¾	— ⅝
StdOilKy	3	58	— ½
StdProd	1	13⅜	+ ⅛
StdThom	1	3⅜	
StTubeB	3	6½	— ⅛
StanrockU	22	1¾	— ⅛
StarrettCp	5	2½	
Dopf	1	9½	+ ¾
StathamIn	5	22⅝	+ ⅛
SteelCan	1.00	66⅝	+1⅝
Stein	2	14½	+ ⅛
SterlPrec	64	2½	
Stinnes	1	37½	
StoneCont	1	19¼	+ ⅛
Stop&S	2.50	35	—2
Stroock	1	14½	— ¼
StylonCp	15	3	+ ⅛
SunRDrug	2	14	
SunriseS	2	20¾	— ⅛
SunsetInt	65	3⅝	+ ⅛
SupTool	15	3	
SymWaywt	11	6⅝	+ ⅜
TalonB	8	6½	+ ¼
TampaEl	7	41½	+1
Technicu	85	8⅛	
Tel-A-Sign	5	2⅜	+ ⅛
TelevInd	3	6	
TexamOil	33	2¼	+ ⅛
TexCal	33	⅜	
ThewShov	8	23½	— ½
Thiokol	64	64	+ ⅝
ThompS	109	1⅛	— ¼
Dopf	7	7⅛	
ThorofM	1	33¾	— ⅛
ThriftiA	2	30½	— ¼
TiloRf	3	16½	— ⅛
ToddShp	7	36¾	— ¼
TonopM	1	2⅝	
TowAcc	1	4¾	+ ⅛
TransCi	107	3¼	+ ¼
TransCOA	82	⅝	
TransLux	1	7⅜	
TriContwt	86	26⅜	— ⅛
TriangleC	4	24	
TwoGuys	5	9⅜	
UnexcellCh	21	8	— ½
UnGCan	2	17⅜	— ⅝
UnStkYdO	1	23⅞	— ¾
UnAircPd	15	8⅜	
UnitAsb	38	7⅜	+ ⅛
UnCanO&G	7	1⅞	— ⅛
UnitCubOil	33	½	— ⅛
USAirCnd	29	4½	— ⅜
USFoilB	101	43⅛	— ⅛
USVitam	43	50¼	+ ¾
UnitStores	1	3¼	+ ¼
UnivAmer	11	1¾	
UnivCont	65	24⅛	+1⅜
UnivMar	25	13⅜	— ¼
UtahIdS	4	6½	— ⅛
VanAlSt	4	37⅜	— ⅝
VanNormwt	6	5½	+ ¼
VictoreenIn	9	4⅞	— ⅛
VincoCp	10	4	
WallaceT	45	33¼	+1¼
WithmPrec	12	1⅛	
Webb-Knp	908	1⅝	+ ¼
Do pf	.10	120½	— ⅜
Wentwth	5	2⅛	
WestCdnOl	3	1⅝	
WnStkInv	14	¼	
WestmCl	.50	30	+1¼
WhiteEInt	29	¾	+ ⅛
WhiteStr	4	19	
WichitROil	1	2½	
Willms,RC	4.00	6	
WmsMcW	8	11⅞	
WilsonBr	15	13⅞	— ⅛
WiscPLpf	.10	96½	—1¾
WoodlyPet	3	58⅝	— ¼
WrightH	4	1¼	
ZaleJwly	1	18	
ZapataPet	3	8¾	

NEW YORK (AP)—Approximate final total stock sales, 1,200,000 shares; total stock sales year ago, 658,335 shares. Approximate final total bond sales, $90,000; total bond sales year ago, $41,000.

C. Ga. Plans Economy Move

MONTGOMERY, Ala. (AP)—The Central of Georgia Railway has been given authority by the Public Service Commission to consolidate functions of its stations at Brantley and Dozier beginning Nov. 1.

The PSC said the volume of freight handled at both stations has fallen off sufficiently to justify the economy move.

Central of Georgia plans a dual agency operation with a single agent dividing his daily working time between the two towns 10 miles apart.

Robins C of C

WARNER ROBINS—Plans are being made by the Chamber of Commerce to initiate a retail training program here after the first of next year.

Chamber President Foy Evans said the program would be sponsored in co-operation with the Georgia Department of Education and would be given at no cost to persons interested in the course.

POULTRY

ATLANTA POULTRY (USDA-GDA)
Ready-to-cook poultry: A relatively good demand centered on broilers and fryers. Movement of hens remained spotty though tending to improve slightly in several instances. Prices to retailers grade A, ice-packed, mixed sizes broilers and fryers (small lots), 26-30c, mostly 27-29c. Hens over 4 lbs., 29-33c, mostly 31-32c. Under 4 lbs., 26-29c, mostly 27-29c.

GEORGIA LIVE POULTRY (USDA-GDA)
Broilers and fryers—volume at higher level, demand generally, offerings short to adequate. Prices: 2¾-3¾ lbs. at farms, 15-16c, mostly 15c; f.o.b. plants, 16-17c, mostly 16c. Hens: Demand fair to good, supplies adequate, trading heavy on heavy type. Prices: Heavy type at farms, 15½c; f.o.b. plants, 16-17½c, mostly 17c; light type at farms, 11-12c, mostly 12c; f.o.b. plants too few to report. Turkeys—Young toms at farms, 21c.

NEW YORK POULTRY
NEW YORK, Oct. 28 (AP)—(USDA)—Live poultry: receipts of caponetes liberal; hens, pullets and fryers light. Trading moderate for hens and fryers; good for pullets and Rock Caponettes. Market firmer for pullets; unsettled for caponettes; steady for hens and fryers. By express: hens, blacks over 6 lbs. 18-21. Pullets Rocks 5 lbs. and up 40.

Broilers or fryers, white Rocks 3-4 lbs. average (all pullets) 23. Caponettes, Rocks 5 lbs. and up 26-28; Rock pullets 5 lbs. and up 35-36, average quality 31; White Rock pullets 5 lbs. and up 20-22; white cross pullets 5 lbs and up 20-21; white crosses 5 lbs. and up ordinary 17-18.

Potatoes

CHICAGO, Oct. 28 (AP)—(USDA)—Potatoes arrivals 179; on track 283; total U.S. shipments 303; supply moderate; demand slow; market dull; car lot track sales: Idaho Russets 3.75; Minnesota North Dakota Red River Valley Pontiacs 2.35-2.50.

Ready Mixed CONCRETE
PROMPT DELIVERY ANYWHERE, ANY TIME—CALL TR. 3-3281
CAMPBELL Materials

LIVESTOCK QUOTATIONS

ATLANTA HOGS AND NORTH GEORGIA CATTLE (USDA-GDA)
Estimated receipts packing plants Atlanta area 325 cattle, 200 calves, 975 hogs. Hogs: Mostly steady with Monday at Atlanta plants. Bulk of mixed weight and grade lots U.S. No. 1-3 190-220 lbs. $19.00, few No. 3 down $18.50 and around 20 head mostly No. 1 205-210 lbs. $19.50, 160-180 lbs. $17.25-19.00, mostly $17.50-18.50, 240-270 lbs. $17.50-18.75. Few mostly No. 2 350-425-lb. butchers $16.50-17.00. Sows from $15.00-17.00. Auction trade Thomaston, Ga., Oct. 27: Receipts 348 hogs. Mixed weight and grade U.S. No. 1, 2 and 3 180-240-lb. barrows and gilts $18.65-19.90, medium down $18.30, 255-275 lbs. $17.20-19.40. Sows 330-460 lbs. $17.20-18.30.

North Georgia cattle (Monday's auction): Receipts 363 cattle and calves. Chiefly a cow and calf run. Estimated 70 per cent of calves to stocker accounts. Outlet narrow for most stock calves and two-way stocker-slaughter calves for resale or shipment. Very few steers and heifers offered. Compared with Friday's trade. Slaughter and stocker steers, heifers, cows and bulls mostly steady. Vealers absent. Slaughter calves weak to mostly 50c lower. Stocker and feeder calves 50c to mostly $1.00 lower, instances on good grade to $2.00 lower. Less than half dozen head standard 600-750-lb. heifers $21.70-23.90. Utility $19.00-21.30. Utility cows $18.40-19.00. Commercial 1,200 lbs. $19.30. Canner and cutter $13.00-17.90. Utility bulls $19.00-22.75, a 1,295-lb. replacement bull $21.70. Canner and cutter $15.20-18.60. Good 280-485-lb. slaughter calves $23.50-25.00, mostly $24.00 up. Standard $22.00-23.75. Utility $17.50-22.00. Low-choice 560-lb. feeder yearling $27.50. Common to medium lightweight steers $19.40-23.00. Common and medium 450-675-lb. stocker heifers $16.50-20.70. Common stock cows $16.40-17.75. Good and choice 230-425-lb. stocker steer calves $24.50-30.25. Medium calves $21.00-24.50. Good to low-choice 250-405-lb. heifer calves $23.50-25.00. Common calves $18.00-21.75. Inferior and cull calves $16.00-18.75.

SOUTHEASTERN HOG MARKET (USDA-GDA)
THOMASVILLE, Ga., Oct. 28 (AP)—Hog receipts, 3,300. Prices steady to 25 lower. Mixed lots U.S. No. 1, 2 and 3 barrows and gilts, 180-240 lbs., 18.00-18.50, mainly 18.00-18.25 in late selling. Few sales No. 1 and 2, 200-240 lbs., 18.75 and 75 head mostly No. 1, 19.00. Mixed grade 160-180 lbs., 16.50-18.00; 140-160 lbs., 15.50-17.25; No. 2 and 3, 240-270 lbs., 17.00-17.75, 270-300 lbs., 16.25-17.25. Sows, all weights, 12.25-16.25; few under 270 lbs. up to 17.25.

CHICAGO LIVESTOCK
CHICAGO, Oct. 28 (AP)—(USDA)—Hogs, 11,000; slow early, but general market fairly active; steady on butchers; sows weak to 25 lower; good shipping demand and most local packers in trade fairly early; a few 1-2 lots under 230 lbs. in receipts; but all grades under 210 lbs. continue relatively scarce; 2-3 mixed grade 200-230-lb. butchers, 18.35-18.65; several hundred mixed grade 1-3 190-215 lbs., 18.65-18.75; several lots in these weights closely sorted for weight and grade, 18.85-19.00; 84 head lot mostly 2s, high yielding 226 lbs. also 19.00; most 2-3 mixed grade 240-290 lbs., 18.00-18.35; with a few 2s around 240 lbs. to 18.50; mixed grade 300-400-lb. sows, 16.75-17.50; most 425-525 lbs., 16.00-16.75.

Cattle, 6,500; calves, 200; (slaughter steers and heifers moderately active; steady to strong; instances 25 higher; cows, bulls, vealers and stockers and feeders steady; a load of prime 1,275-lb. steers, 28.50; bulk choice and prime, 25.25-28.00; a few standard and good, 24.00-25.50; good and choice heifers, 25.00-26.50; several loads high choice and prime 875-1,025 lbs., 27.00-27.25; utility and standard, 20.00-24.50; utility and commercial cows, 17.50-20.50; canners and cutters, 15.50-18.50; utility and commercial bulls, 22.50-25.00; good vealers, 30.00-33.00; a few choice, 34.00; utility and standard, 20.00-29.00; culls, 15.00-19.00; a load of choice 700-lb. stock steers, 30.00; a load 650-lb. good steers, 27.50; a shipment good and choice 652-lb. stock steers, 29.85; 611-lb. heifers from this shipment, 26.85.

Sheep, 2,500; fairly active; mostly steady; a package of prime 100-lb. wooled slaughter lambs, 23.75; around 75 head choice, 23.25; bulk mixed good and choice, 22.50-23.00; utility and good, 17.00-22.00; a few culls as low as 10.00; a package of choice shorn lambs, No. 1 pelts, 23.00; a deck good 95 lbs. with No. 1 pelts, 21.50; a short deck good No. 2 and 3 pelts, 21.00; sprinkling cull to choice slaughter ewes, 5.50-8.00; mostly 6.00 up.

Cash Grain

CHICAGO Oct. 28 (AP)—Wheat was firm; basis steady; receipts 4 cars; corn steady; basis ½ lower; receipts 89 cars; oats steady; basis steady; receipts 4 cars; soybean receipts were 40 cars.

ST. LOUIS Oct. 28 (AP)—Wheat 22 cars, sold 5; No. 1 red 1.94½, No. 2 red 1.94½, No. 1 red garlick 1.82½, sample grade hard musty 1.81¾.

Corn 161 cars, sold 3; No. 4 yellow 1.00¾.

Oats no cars, none sold.

Naval Stores

SAVANNAH, Ga., Oct. 28 (AP)—(USDA). Rosin: Spotty trading totaled 1,143 drum equivalents, including 541 drums at export. Sales, f.o.b. plants: Drums, WG, 8.16; N, 8.06; M, 7.94; K, 7.96. Bags, WW, 8.45; WG, 8.10; N, 7.75-7.80, average, 7.78; M, 7.80; I, 7.75. Export drums, f.a.s.: WW, 9.00; WG, 8.35; N, 8.10; I, 8.15.

Turpentine—Tank car, 4,000 gallons, 50¼ cents.

HIDES

	High	Low	Close
April	13.50	13.50	13.50
October	13.68	13.68	13.68

SILVER COMET
COMFORTABLE WAY NORTH!

THE SILVER COMET		
Lv. Atlanta	6:30 pm EST	
Lv. Emory U.	6:53 pm	"
Ar. Portsmouth	9:45 am	"
Ar. Norfolk (Tunnel Bus)	10:15 am	"
Ar. Richmond	6:17 am	"
Ar. Washington	8:55 am	"
Ar. Philad'phia	11:56 am	"
Ar. New York	1:40 pm	"
Lv. Atlanta	8:00 am	
Ar. B'ham	10:50 am CST	

SLEEPING CARS: COACHES with reserved, reclining seats; LOUNGE ACCOMMODATIONS; DINING CAR.

On your next trip to NEW YORK, WASHINGTON or PHILADELPHIA, travel the pleasant, comfortable SEABOARD way! Silver Comet service personnel includes a Passenger Service Agent.

Obtain—and use—your RAIL TRAVEL CREDIT CARD

For Pullman and Coach Reservations please phone Jackson 2-5018
Seaboard Office: 67 Luckie St. or Emory University Ticket Office, DRake 3-6929
Ample parking facilities at this ticket office
R. A. PERKIN, General Passenger Agt. Atlanta, Georgia

THE ROUTE OF COURTEOUS SERVICE

NOW RHODES-PERDUE AT TWO LOCATIONS

82 ALABAMA STREET, S.W. (Downtown)
841 GORDON STREET, S.W. (West End)

PRE-HOLIDAY CLEARANCE!

IN ORDER TO MAKE ROOM FOR LARGE HOLIDAY SHIPMENTS due to arrive soon, we are forced to clear a large quantity of our stock! Save up to 50% during this tremendous, storewide Pre-Holiday Clearance Sale. Quantities are limited. Some are one of a kind. SO, HURRY! Easy Terms on any purchase. BOTH STORES OPEN FRIDAY NIGHT UNTIL 9:00 P.M.!

TV CHAIR
Was 8.95 5.88

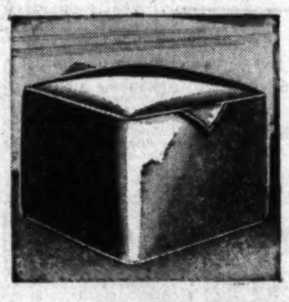
HASSOCK
2"x12"x9" Regularly 4.95 2.95

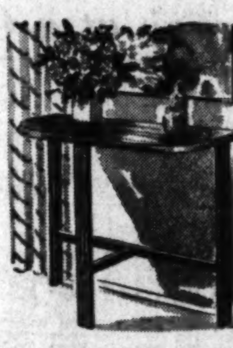
END TABLE
Was 2.95 Walnut Finish 1.49

SOLID OAK ROCKER
Regular Price 9.95 5.95

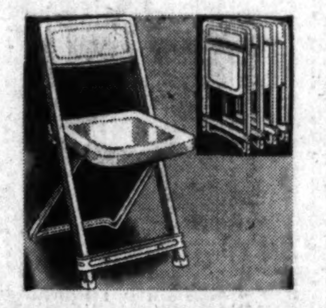
FOLDING CHAIRS
2.98 each

LIVING ROOM FURNITURE

	WAS	NOW
Early American Hard Rock Maple Sofa-Bed with Matching Chair	179.95	$128
80" Early American Sofa, winged sides, Foam Rubber Cushions, pleated Skirt	179.95	$128
2-cushion Modern Sofa and Matching Club Chair. Assorted frieze covers	199.95	$148
Modern Sofa-Bed that sleeps two comfortably. Has pretty Tweed cover	69.95	$49
SIMMONS Hide-A-Bed with all the Simmons "Quality" features	229.95	$199
Recliner Chair with Vibrator attachment. This is a famous brand chair	89.95	$57
Comfortable, sturdy Platform Rockers. Not just one, but a PAIR	Special at	29.95
Large, High-back TV Chairs. Well constructed. Pretty covers.	A PAIR SPECIALLY PRICED AT ONLY	29.95

KITCHEN STOOL
Metal With Back Support 5.95

MISCELLANEOUS ITEMS

	WAS	NOW
Bunk Ben Outfit with two 3/3 Beds, Guard Rail, Ladder, 2 Springs and 2 Mattresses	COMPLETE ONLY	$78
Charming Full-panel Baby Bed. Outfit includes soft, comfortable Mattress	49.95	29.95
Juvenile Wardrobe with two hanging sides, storage drawer in bottom	29.95	19.95
Cedar Chest with self-lifting tray. In natural finish	39.95	29.95

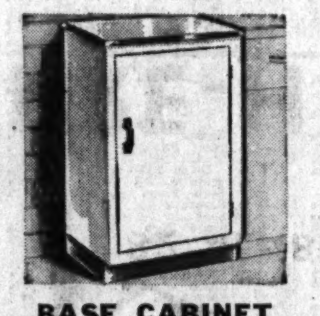
BASE CABINET
Metal Regularly 14.95 9.95

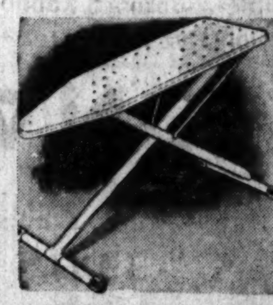
IRONING TABLE
All-Metal Adjustable 4.95

DINING ROOM FURNITURE

	WAS	NOW
3-piece Mahogany Dining Room Suite with large Breakfront China	599.95	$399
9-piece Danish Walnut Dining Room Suite with sliding plate-glass China doors	399.95	$285
5-piece Mahogany-finish Duncan Phyfe Dinette. Table and 4 lyre-back chairs	99.95	$79
7-piece Chrome and Plastic Dinette. Two-tone table top 36x48x60 inches. 6 Chairs	139.95	$88

BEDROOM FURNITURE

	WAS	NOW
3-piece "Fashion-Trend" Bedroom. Triple Dresser, Plate Glass Mirror, Bookcase Bed. Crystal Walnut	189.95	$148
3-piece Modern Bedroom. Bookcase Bed, Mirror, Double Dresser. Blond finish	99.95	$78
3-piece Nutmeg Maple Bedroom. Full Bed with wagon-wheel motif, Dresser and Framed Mirror	99.95	$78
3-piece Mahogany Bedroom with High-poster Bed, Double Dresser, Framed Plate Glass Mirror	249.95	$199
Early American Bedroom in Cherry. Full-size Spindle Bed. Double Dresser, large framed Plate Glass Mirror.	249.95	$178

AT WEST END STORE ONLY
FLOOR SAMPLE DANISH DINING ROOM
60" Walnut Buffet, matching 48" Breakfront China, Round Extension Table and set of 6 Chairs. Beautiful finish.
$299
Regularly 449.95

STRATFORD SOFA
with biscuit-tufted back. Covered in beautiful Charcoal Tweed.
$78

EASY TERMS ALWAYS

Rhodes-Perdue FURNITURE COMPANY

Two Locations for Your Convenience
82 Alabama Street, S.W. JA. 2-7281
841 Gordon Street, S.W. PL. 5-1669